RY 14, 1913.—[PART

Embroidery 15c
Unusual values in fine cambric and nainsook edges, bands, insertions, demi-flouncings and corset cover embroideries. Choice patterns in great variety.

eductions

Rugs

e room immediately for new
by the carload.
d all grades. Splendid pat-
rings. But remember the
be here early.
nany of the items, but it does
all. Whatever you want is
day!
Rugs, size 8.3x10.6 ....$20.00
ugs, size 9x12 .....$20.00
, size 9x12 .....$12.00
Rugs, size 8.3x10.6....$11.50
s, size 10.6x12 .....$25.00
Rugs, size 36x63 ins. $5.00
Rugs, size 27x54 inches ...$3.50
ssels Rugs, 8.3x10.6 ...$22.50
Brussels Rugs, size 9x12..$25.00
0 Seamless Brus., 9x12..$13.50
Wilton Rugs, size 6x9 ...$18.00

niture Sale

d out items still remain at the
hundreds and hundreds that we
four.

Chiffonier $13.75

—And that is no mistake
we mean $30 chiffonier
for $13.75.

—We have sold many of them during this Sale, but there are still a few left.

—Quartered oak or genuine mahogany, piano polish.

—Full swell or serpentine front.

—Many of dust proof construction.

—Spacious drawers graduated in depth.

erior construction, 8 ft. long....$

the Los Angeles Times
nd Illustrated Weekly
nirers, Subscribers and Advertisers
he General Public
OBJECTS AND AIMS.
ANGELES TIMES is devoted to the cause of Rights in all fields of lawful human endeavor ding of Los Angeles, the State of California
TITUDE.
For Labor's protection, reward and encouragement.
For punishing dynamiters and all criminals.
For protection of persons, property, business.
For the honest and fair employer.
For social order and business activity.
For world-wide peace with honor.
For an Ocean-to-Ocean highway.
AND THE OLD STANDARD
Against, not organized labor as such but
Against the acts which lose employment.
Against enforced idleness, and
Against its sure concomitant, poverty.
Against the murderous methods employed in
Against the bomb, boycott and blacklist.
Against strikes, pickets, and violence.
Against tyranny and the red flag.
SCOPE.
ge of news and other reading matter and
r space extent.
ssued daily, Sunday included—for 1906, 1907, 1908, 27,795; for 1909, 34,731; for 1910, 38,721; for 1909, 44,110; for 1911, 47,795; for 1908, 54,709 copies; for 1909, 54,944 copies; for 1910, 57,867 copies; for 1911, 57,867 copies.
Daily and Sunday average for 1910, 57,867 copies; for nine month of 1912, 53,988 copies.
Vernon & Cremmen Co., Bryson Block, Main and Second streets.
Harris Trust Bldg., 111 West Monroe st., Chicago.
ing (THE TIMES on file in the Press Room).
ment Building, 249 Market St., San Francisco.
Saturday, 40 pages, distinct and complete in itself.
Mailed to subscribers or delivered by carrier each week, 15 cents.
Single copies 10 cents.
Year, postpaid, Single copies 10 cents. Postage:
n Department, Editorial Rooms, City Hall
ne 1; Home 10351.
Cloudy to south. For complete report see page 10, Part I.
Daily without Sunday, 6 months, or $6.00 a year. Daily without Sunday, 6 months, or $6.00 a year. With Sunday and the Illustrated Weekly, $8.00. When desired, Sunday is mailed separately, a day in advance of publication.
e (5 or 2 parts) 2 cents; on the Pacific Slope
ANY, New Times Building, Los Angeles.
of the Chamber of Commerce
acknowledged with evident satisfaction
announcement that efforts to establish the colony will henceforth be made upon San Miguel, rather than San Clemente.
GRAND JURY REPORTS.
Examination of Witnesses by Several Body in Session Extended Yesterday—Cleveland Oil Case.
There was unusual activity in the rooms of the Federal grand jury yesterday when a score of witnesses were examined during a session extraordinary, and it is reported that the body will make a report soon.
It is believed further evidence into the affairs of the Cleveland Company, whose officers were indicted in July, 1910, on the charge of using the mails to defraud by means made. The case is set for hearing before Judge Rudkin, March 11.
United States District Attorney Sheridan will go to San Francisco this evening to attend a hearing in the United States District Court in Equity Fleet on motion for a further bill of particulars, asked by attorneys for the defense.
Some of the witnesses who appeared in the grand jury room yesterday are known to have been investors in Cleveland Oil stock. One witness who declined that he had been a "dupe" appeared.
Officers of the oil company named by the Federal grand jury three years ago were Grant G. Gillett, Thomas M. Montgomery, John Bruce Miller, Jr., W. J. Batchelder, Edson F. Adams and the late Dr. W. A. Frasse.
NON-SUPPORT COMPLAINT.
A complaint charging Frank Miller, employed by a local furniture company, with failure to support his wife, Clara Miller, and his 7-year-old daughter, Tracey Le Roy Miller, was issued yesterday by Deputy District Attorney Joos and filed in Judge Monroe's court.

In Two Parts—28 Pages.
PART I—TELEGRAPH SHEET—16 PAGES.

The Los Angeles Times

1781 LOS ANGELES 1913

For Liberty under Law, Equal Rights and Industrial Freedom

SATURDAY MORNING, FEBRUARY 15, 1913.

PRICE 5c: { Yearly, $6; Monthly, 50 Cents, postpaid. Delivered, average cost per copy, 2½ Cts.

MADERO'S RESIGNATION NOW BEFORE CONGRESS.

The Open Gate.

VETOED BY TAFT.

Literacy Test Is Ruled Out.

President in Own Handwriting Denounces Immigration Bill.

Danger, Which the Act Seeks to Eliminate, Does Not Exist, He Says.

Effort to Pass Measure, Favored by Unions, Over Executive's Head.

[BY A. P. NIGHT WIRE TO THE TIMES.]

WASHINGTON, Feb. 14.—President Taft vetoed today the Dillingham-Burnett immigration bill which would revolutionize the immigration policy of the United States by imposing a literacy test upon all foreigners seeking a home in America.

In a short message to the Senate in his own handwriting, the President announced his disapproval of the measure solely because of the provision which would lock the doors of the United States against the alien who could not read some language or dialect.

The veto message was accompanied by a letter to the President from Secretary

(Continued on Sixth Page.)

THE FIFTH DAY OF THE BATTLE

Gen. Wood Leaves Washington to Supervise Mobilization.

Fifth day's happenings in Mexican civil war:

The resignation of President Francisco I. Madero and the substitution of De La Barra as provisional President.

During forenoon and afternoon, main body of Federals under Gen. Huerta, supported by machine guns and artillery, planted two squares nearer arsenal, made several unsuccessful attempts to dislodge Diaz.

Former American Ambassador narrowly escapes death from stray bullet while entering the Embassy, which was again sniped by rebel sharpshooters.

Capt. E. R. H. Burnside, U. S. A. military attache, has assumed command of the foreign defense corps.

Thousands of hungry peons are penniless and clamoring for food.

Orders issued directing the transports at Newport News to leave tomorrow with 3000 United States troops for Galveston.

A force of 5000 marines is assembling off the Mexican coast to await landing orders from Washington.

President Taft maintains his attitude of non-intervention.

Gen. Leonard Wood, chief of the general staff, left Washington to personally supervise the mobilization of the First Brigade, First Division of the Army.

THE WORLD'S NEWS IN A NUTSHELL IN TODAY'S TIMES.

SYNOPSIZED, CLASSIFIED AND INDEXED.

TITLES — PAGES — PARTS

[Table of contents omitted.]

SUMMARY.

[Table omitted.]

Rest on the Seventh Day.

DE LA BARRA ARRANGES A QUICK SETTLEMENT TO PREVENT INTERVENTION OF FOREIGN POWERS.

Order to Cease Firing In the Artillery Duel In Mexico City Is Given by Gen. Huerta In Behalf of the Federals—In Case of Dilatory Action Diaz May Force the Issue by Renewel of Hostalities—Parleys Going on In British Legation.

[BY A. P. NIGHT WIRE TO THE TIMES.]

Felix Diaz, the man who did.

SAN ANTONIO (Tex.) Feb. 15, 1 a. m.—A telegram to the San Antonio Express from Mexico City announces that heavy cannonading was resumed at ten o'clock between the forces of Madero and Diaz.

MEXICO CITY, Feb. 14.—The resignation of Francisco I. Madero from the Presidency is believed to be in the hands of the Mexican Congress. It was authoritatively stated that Madero agreed to resign if the Senate so wished. The Senate was called into session about 8 o'clock tonight, to take action on this important phase of the situation.

At the British legation, where Senor de la Barra took refuge Thursday, it was said that Madero's resignation virtually had been arranged for and that De la Barra probably would succeed him in the Presidency.

Later Senor de la Barra, while proceeding through the streets in an automobile, stopped and made a brief address, assuring the crowds that a peace settlement was certain and probably would be reached before morning. De la Barra had been in consultation with both Madero and Diaz regarding a quick settlement in order to avoid intervention.

ORDER TO STOP FIRING.

At 6 o'clock tonight Gen. Huerta, the Federal commander, gave the order to cease firing. Soon detachments of Federals were seen marching from their positions to the government base near the palace, their guns slung on their backs.

The laws of Mexico make it necessary for the resignation of the President to be submitted to the Congress, and for this reason official announcement of the resignation of Madero may be delayed considerably, even if already decided upon.

Another development of the early evening was the resignation of Rafael Hernandez as Minister of the Interior.

Whether hostilities will be resumed tomorrow naturally depends upon the action of the President and Congress.

In case of dilatory tactics it is not impossible that Diaz may decide to force the action. He repeatedly has said that nothing short of the resignation of the President would satisfy him—that Madero must resign or he himself die fighting.

EXCHANGE OF NOTES.

Another exchange of notes took place today between Gen. Huerta and the rebel commander. That of Huerta was of a conciliatory character. It offered Diaz permission to retire in peace with his men. Diaz replied that he would continue to fight.

His army repulsed with great loss and after his absolute failure to subjugate Diaz, with not half the number of men, Madero was subjected to the pleading of his closest friends, many going so far as to demand his resignation.

The government has not been whipped, nor have the rebels. Diaz is not attempting to whip the government at present, but merely to resist it, and for six days he and his forces have done that in an eminently brilliant manner, although the methods employed resulted in a ruthless bombardment of the capital by two heavy forces of artillery.

The damage done today was not as great as on previous days, but this was due merely to a change of tactics, and Mexicans high in public life, knowing that a continuation of hostilities in the city might easily result in intervention, spared no efforts to bring about a settlement.

BUGLE SOUNDS TO CEASE.

To those watching the battle, it was no surprise to hear the bugles sound the order for the Federals to cease firing. The tired soldiers obeyed with alacrity, but the effect on the rebel lines of Huerta's order was different. The small arm fire increased in volume, as if the besieged were expressing defiance. Ten minutes later all firing along the Federal lines ceased, but that from the rebels continued, though in diminishing measure, a cannon now and then sending a shell first to one side and then to the other, as if marking time.

The rebels were not reinforced today, but the Federals had received additions to the ranks and the claim was made by the government that it had no fewer than 6000 men available. The rebels numbered 3000, including several hundred men who deserted to them today. The Federal forces were increased by 700, brought by Gen. Blanquet from Toluca early in the afternoon.

Francisco de la Barra, formerly provisional President, who in all probability will become President in succession to Madero, was accompanied to the arsenal and to the palace by the Spanish Minister. He did not divulge the nature of his conversations, but expressed the hope that hostilities were closed.

PROTEST AGAINST BARRETT.

What may be regarded as an important development, though one not known to Mexicans in the capital, was the transmission by members of the "Society of the American Colony" of a protest against the idea proposed by John Barrett, director of the Pan-Amer-

(Continued on Seventh Page.)

Relaxation.

WASHINGTON IS RELIEVED BY MADERO'S RESIGNATION.

American Border Is Cleared For the Time Being of War Clouds Gathering Since Last Sunday.

Combined Forces of the United States Army and Navy in Trim for Foreign Service at the Moment the News Came That Diaz Had Mastered the Situation—No Alterations Will Be Made at Present in Plans Formulated by the Strategy Boards.

[BY A. P. NIGHT WIRE TO THE TIMES.]

WASHINGTON, Feb. 14.—The news of Francisco I. Madero's voluntary relinquishment of the Presidency of Mexico brought relief to official circles in Washington, in which the situation in the last five days hourly had been growing more tense.

The announcement, coming at the close of a day in which the situation had been turning against President Madero, hardly was surprising. It served instantly to clear the horizon of the storm clouds which came nearer as the prospect of armed interference on the part of the United States seemed inevitable.

State Department officials, since the opening of the fight in the plaza before the Mexican National Palace last Sunday, have waited eagerly night and day for official and unofficial advices from the scene of the conflict, and the government was fully prepared to meet any situation which might arise.

As a result of the co-operation of the Navy and War departments their combined forces already were in readiness for Mexican service. Coincident with the receipt of the news of Madero's abdication, a wireless message was flashed to the Navy Department here announcing the arrival in the Mexican port of Mazatlan of the cruiser Colorado, the first of the six American warships to reach its destination off the shores of the revolution-torn republic.

Five other warships are well on their way towards Mexican ports, and Acting Secretary Winthrop said tonight that in all probability they would continue to their destinations.

No less prepared was the army. The entire first brigade of the first division, 3000 strong, is under marching orders and awaiting the command of Maj.-Gen. Leonard Wood, Chief of Staff, to entrain from their respective stations in New York and proceed to Newport News, Va., where four army transports are fully equipped and provisioned, to set out for the Gulf of Mexico to augment the naval forces.

Of the battleships, the Georgia is due to reach Vera Cruz tomorrow, while the Virginia is due in Tampico the same day. By Sunday the Nebraska and Vermont also should have completed their journey to Vera Cruz. The cruiser South Dakota should lie off Acapulco, long a storm center of the revolution, not later than Sunday. As they are all so near their destination, Acting Secretary Winthrop said it hardly would be expedient to attempt their recall immediately.

It probably will be determined to leave at least one warship each off the Pacific and Atlantic coasts, while the others may return to their routine duties or perhaps be pressed into Central American service, where conditions, which it is feared forecast a general uprising, have been almost lost sight of because of the concern of officials over Mexico.

Secretary Knox was in consultation tonight with Assistant Secretary Huntington Wilson and the State Department staff, immediately after the announcement from Mexico City, and hurried dispatches were sent to Ambassador Henry Lane Wilson in the Mexican capital. It was said no definite instructions would be sent to Mr. Wilson until he had reported officially the abdication of President Madero. In the absence of such a report, department officials declined to comment upon the sudden and dramatic turn in Mexican affairs.

President Taft was notified of the development at once and soon afterward heard from the Secretary of State. Though the President's comment was not made public, it was said that there might be a conference of Cabinet officials later. It was not regarded as probable, however, that any of the plans promulgated by the government early in the week for protecting American interests in Mexico would be altered at this time.

Madero's resignation, it is felt generally by officials here, justifies the correctness of this government's attitude in adopting and following persistently a hands-off policy in the solution of the Mexican situation, and it also is the prevailing opinion that

(Continued on Second Page.)

Theaters—Amusements—Entertainments.

THE L. A. STADIUM— 35th and Hooper

The Rodeo

IS STILL ON

THE BIGGEST DAYS YET TO COME
SATURDAY, SUNDAY AND MONDAY

At The Stadium

UNDER AUSPICES ASSOCIATED CHARITIES.

All Greatest Riders

In The Finals

"Let 'er Buck"

THREE LAST DAYS WILL BRING THRILLING, SENSATIONAL BATTLES FOR WORLD'S CHAMPIONSHIPS IN GREAT COWBOY CONTESTS.
SEE THE WONDERFUL PARADE TODAY AT 10:30 A.M.
SHOW BEGINS AT 2 O'CLOCK.

General Admission 50c

BROADWAY, Between 6th and 7th—Phones: Home 10677, Main 877.
Orpheum
AMERICA'S FINEST THEATER. Absolutely Fireproof.
MINNIE DUPREE & CO. "The Man in Front."
MORRIS & ALLEN, "The Comedians with the Pipes."
CHADWICK TRIO. "For Sale: Wiggins Farm."
"The Eternal Waltz" Vaudeville's Biggest Act, with MABEL BERRA, CYRIL CHADWICK and a company of 50.
WILSON'S COMEDY CIRCUS. Unridable Mule "Obey."
THE HARVEY FAMILY. Finest Lady Athletes.
MERRILL & OTTO. "After the Shower."
Orpheum Symphony Concerts—2 and 8 p.m. World's news in Motion Views.
Every Night at 8, 10-25-50-75c; Boxes $1; Matinee at 2 DAILY, 10-25-50c; Boxes 75c.

BEGINNING NEXT MONDAY MATINEE
MRS. LANGTRY
(LADY DE BATHE.)
SPECIAL ANNOUNCEMENT
MARTIN BECK OFFERS
MME. SARAH BERNHARDT
AND HER COMPANY
Together With a GREAT VAUDEVILLE BILL
FOR A TWO WEEK'S SEASON,
Beginning Monday Matinee, March 3
REPERTOIRE ON APPLICATION TO BOX OFFICE.
SEAT SALE.
MAIL ORDERS for the entire engagement, accompanied by P. O. or express money orders or bank drafts payable to "Orpheum" (no private checks accepted) will now be received and filled in rotation. Enclose stamped and addressed envelope.
A Special Box Office will open on Monday morning, Feb. 17, at 9 o'clock, selling for entire two weeks' engagement.
BERNHARDT PRICES
EVENING—Orchestra, $1.00; Box and Loge Seats, $1.50; Balcony, 50c and 75c; Family Circle, 50c and 25c; Gallery, 10c.
MATINEE—Orchestra, 75c and $1. Box and Loge Seats, $1.50; Balcony, 50c and 75c. Family Circle, 50c and 25c. Gallery, 10c.

HAMBURGER'S MAJESTIC THEATER—Broadway near 9th.
THIS AFTERNOON AND TONIGHT—LAST EXHIBITIONS OF
The Biggest Film Ever Produced in America.
100 YEARS OF MORMONISM
The Pinnacle of Picture Production.
6000 FEET OF UNSURPASSED FILM. THE GREATEST MOTION PICTURE EVER PRODUCED IN AMERICA. SEATS NOW SELLING, 25c AND 50c.
BEGINNING TOMORROW NIGHT—POSITIVELY ONE WEEK ONLY
KOLB AND DILL Present Themselves With Fifty Others in Victor Herbert's Famous Music and Fun Success, "Algeria"
SEATS SELLING—Nights and Sat. Mat., 25c to $1.50. WEDNESDAY MAT., 25c to $1.

LOS ANGELES' Newest & Most Beautiful Playhouse—
MOROSCO BROADWAY BET. 7TH & 8TH STS. MATINEES THURS-SAT & SUN.
TODAY AND TOMORROW—POSITIVELY LAST FOUR TIMES.
This is your last chance to see Paul Armstrong's remarkable new success,
"A LOVE-STORY OF THE AGES"
Nights, 25c, 50c and 75c. First 9 rows $1. Matinees 25c, 35c and 50c.
Beg. Next Monday Night—Seats Now Selling Fast
FIRST APPEARANCE OF THE DISTINGUISHED ACTOR,
NAT C. GOODWIN With the Morosco Producing company in a mammoth production of Dickens's "OLIVER TWIST"
NO ADVANCE OVER THE REGULAR PRICES FOR THIS EXTRAORDINARY ATTRACTION.

MOROSCO'S BURBANK THEATER— Matinees Today and Tomorrow.
LAST TIME OF JULES ECKERT GOODMAN'S GREAT AMERICAN PLAY. "MOTHER"
Tomorrow Afternoon—First Production Anywhere
Of Zelliah Covington and Jules Simonson's new comedy,
"The Elixir of Youth"
With ZELLAH COVINGTON in the chief role.
THIS IS THE COMEDY THAT WILL MOVE TO BROADWAY, NEW YORK, IMMEDIATELY FOLLOWING ITS PRODUCTION AT THE BURBANK—IT'S THE BIG FUN EVENT OF THE YEAR. GET YOUR SEATS NOW. Popular Burbank prices.

LYCEUM THEATER— Spring St. Bet. 2nd & 3rd. DICK FERRIS, Mgr.
LAST TIMES TODAY & TOMORROW of the Motion Pictures of BLANCHE WALSH In Count Tolstoy's Masterpiece, "THE RESURRECTION." Prices 10c, 15c and 25c.
BEGINNING MONDAY EVERY DAY FROM 11 A.M. TO 11 P.M. The Sensational Motion Pictures of the Great PENDLETON ROUND-UP. Prices 10c, 15c and 25c.

MAIN ST., Between Third and Fourth. BOB CUNNINGHAM, Manager.
REPUBLIC
TWO MATINEES BEGINNING 1:30 10c and 15c Why Pay More
3 Shows TONIGHT, Starting 6:15

EMPRESS THEATER— Sullivan and Considine Vaudeville. Spring st. Near Fourth.
Popular Matinee Every Day at 2:15
3 SHOWS TONIGHT AND TOMORROW NIGHT. BEGINNING AT 7, 7:30 AND 9 O'CLOCK.
DON'T MISS THIS CORKING FINE BILL—10, 20 AND 30c—COME EARLY.

AUDITORIUM THEATER— Tomorrow 3 p. m.
50 Players-PEOPLE'S ORCHESTRA-50 Players
Maestro Eduardo Lebegott, Conductor; G. Hayden Jones, Tenor Soloist.
Reserve Your Seats Today. 25 Cents Admission Reserve Your Seats Today.
Management Southern California Music Teacher's Association.

The Man Slated to Bring Order Out of Chaos.

Conquest.

REBELS CAPTURE CITY OF PUEBLA.

Openly Proclaim Felix Diaz Provisional President.

Gen. Toria Is Declared Governor of State.

Pradilla Joins Forces With Invading Army.

[BY A. P. NIGHT WIRE TO THE TIMES.]

MEXICO CITY, Feb. 14.—Rebels under Gen. De la Llava and Aguilar, it is reported on reliable authority, have captured the city of Puebla with the assistance of Francisco Pradilla, formerly with Orosco, who headed a body of revolutionists within the city. Gen. Toria has been named as Governor.

A report from Mexico City Thursday said that Puebla openly had proclaimed Diaz as provisional President.

IN BIG CITY CLASS.

Puebla is the capital of the State of Puebla and is one of the most attractive cities of the republic. Its population numbers nearly 100,000. It is known as "the city of the angels," so named for its beautiful situation. It lies sixty-three miles distant from Mexico City. It contains several fine ecclesiastical edifices and many splendid public buildings.

CRUISER COLORADO NOW AT MAZATLAN.

[BY A. P. NIGHT WIRE TO THE TIMES.]

SAN DIEGO, Feb. 14.—The armored cruiser Colorado, which left here at 10:45 o'clock a.m. Tuesday, arrived at Mazatlan at 10 o'clock this morning, according to a radiogram received tonight from Rear-Admiral Southerland. The message said that everything was quiet at Mazatlan and no disturbance in the vicinity had been reported. Messages from Capt. Plunkett of the South Dakota said that the cruiser would arrive at Acapulco about daylight Sunday morning.

ANNULS TRAINS TO MEXICO CITY.

[BY A. P. NIGHT WIRE TO THE TIMES.]

HOUSTON (Tex.) Feb. 14.—Effective today the International and Great Northern railroad has ordered annulment of its through train service from the United States to Mexico City. After today all trains on the National lines of Mexico will not be operated further south than Monterey, from which point they will be turned around and run back to Laredo where connections are made with the International and Great Northern.

Not Wanted.

BARRETT'S PLAN IS RIDICULED.

AMERICANS IN MEXICO CALL UTTERANCES INDISCREET.

Declare Time Is Not for Discussion, but Energetic Action, and that His Suggestion for Mediation Has Done Vast Harm in the Panic-Stricken Capital.

[BY A. P. NIGHT WIRE TO THE TIMES.]

MEXICO CITY, Feb. 14.—The society of the American Colony in Mexico City drew up today a protest to the American people against the proposed plan of John Barrett, director of the Pan-American Union, for mediation in the Mexican struggle by an international commission. The protest reads:

"The American colony will be grateful to the Associated Press if it will indicate to the American people through its agencies the vast harm that is being done by the indiscreet comments of John Barrett on the Mexican situation and by his proposed plans for its amelioration which are published here.

"This is not a time for discussion but for energetic action. The American government's energetic attitude of activity and alertness revealed yesterday made an excellent impression here, both in sobering the two contestants, who are waging a savage warfare in Mexico City and in arresting panic among all the foreign elements. [Signed]

Theaters—Amusements—Entertainments.

THE AUDITORIUM— "THEATER BEAUTIFUL" Final Showing
This Afternoon and Evening Only
"From the Manger to the Cross"
The Most Wonderful Motion Picture Production of the Age.
Depicting in a Sacred Manner, the Life of Jesus of Nazareth
Photographed in Authentic Locations in the Holy Land.
Last Presentation of this Engagement
Matinee today, 2:15 p.m., 25 and 50 cents. This Evening, 8:15, 25, 50 and 75 cents.

THE AUDITORIUM—
Grand Musical Festival
150 IN CHORUS AND NOTED SOLOISTS OF THE
Temple Baptist Choir
Assisted by WILL BATES, Cornet; MARGARET McKEE, Whistler.
Next Monday, Feburary 17
Popular Prices Main Floor 50c Balance of House 25c

MASON OPERA HOUSE— Charles Frohman. Klaw & Erlanger, Lessees. W. T. WYATT, Manager.
Broadway, between First and Second. ALL WEEK—MATINEE SATURDAY.
Wm. H. CRANE in "The Senator Keeps House"
PRICES: Nights and Saturday Matinee, 50c to $2.00.
DAVID BELASCO PRESENTS
Beginning NEXT MONDAY NIGHT DAVID WARFIELD In "THE RETURN OF PETER GRIMM."
SEATS SELLING NOW 50c to $2

PANTAGES BROADWAY VAUDEVILLE— BROADWAY near MERCANTILE.
Today and Sunday Your Last Chance to Hear
3 Shows Tonight Starting at 6 p. m. Dr. Cook HUNDREDS TURNED AWAY AT EVERY PERFORMANCE. Special Matinees 1:30 p. m. 3:00 p. m.
Remember You MUST Come Early---10c-20c-30c

PASADENA TOURNAMENT PARK
POLO
TODAY and all of next week, 3 p.m. Pasadena Tournament Park. Oak Knoll car. Gate and Grand Stand 50c. Reserved parking for autos, $5 per carload—$25 for all events. Auto tickets at Edison office, Pasadena, and gates.

MISSION PLAYHOUSE— San Gabriel
THE MISSION PLAY
By John Steven McGroarty.
EIGHTEENTH WEEK.
TWO PERFORMANCES DAILY EXCEPTING MONDAY.
Afternoon 2:15; Evening 8:15. A Pageant-Drama of Franciscan Romance and Glory. Produced on its own stage, the largest in the West, and in the most unique playhouse in the world. Cast of 100 artists. Tickets on sale at Wiley B. Allen's music store, 416 South Broadway, Los Angeles. Phone, 10975, Edwy. 1247, and Mission Play Box Office, San Gabriel. Prices 50c, 75c and $1. Pacific Electric and Southern Pacific car service. Auto parking facilities adjacent to theater.

CLUNE'S FIFTH STREET THEATER— SPECIAL ATTRACTION
The Monster Lubin Film THE LOST SON Love, Comedy, Thrills, Pathos.
THREE DAYS ONLY—FEBRUARY 17, 18, 19.

CENTURY THEATER— MAIN ST., BET. 6TH AND 7TH. MAIN 2015.
"HEINZ AND THE TWO THIEVES," featuring JULES MENDEL, the comedian with a record. Two shows every night, 7:45 and 9:15. Matinees Wednesday, Saturday and Sunday, 2 P.M. Prices always 10-20-25c. A different chorus girl contest nightly. COME EARLY!

VISIT THE CAWSTON OSTRICH FARM---
See the American ostrich feather industry in its entirety.
"The most interesting sight in America."
The farm you have read about for 25 years.
Take South Pasadena cars on Main Street.
Round-trip tickets, 25c, including admission, at P. E. Depot or city store, 213 South Broadway.

RIDING THE BIRDS EVERY AFTERNOON AT 3 o'clock.

Mexico's Man of the Hour.

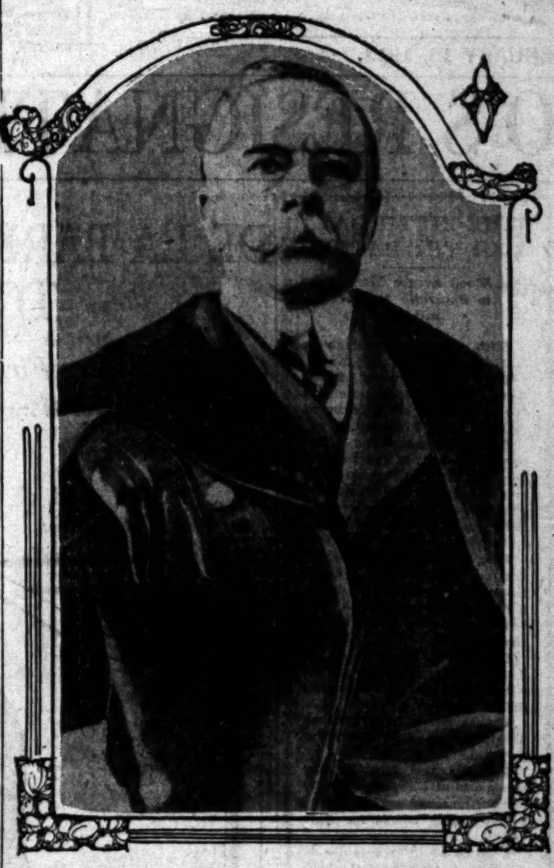

Francisco Leon de la Barra,

Who for the second time in his career has been named provisional President of Mexico to prepare the way for a legally-elected executive. Senor De la Barra is regarded as a good friend of the United States and is a trained diplomat well versed in international law. Five years ago he was Ambassador to the United States.

"Amicus Fides."

DE LA BARRA IS FRIEND OF THE UNITED STATES.

For the Second Time Provisional President—The Former Ambassador at Washington from Mexico Is Well Fitted by Training and Temperament to Restore Harmony Among Warring Factions.

[BY DIRECT WIRE TO THE TIMES.]

WASHINGTON BUREAU OF THE TIMES, Feb. 14.—[Exclusive Dispatch.] Francisco Leon de la Barra, slated as provisional President of Mexico, is not new to Chapultepec Castle, having occupied it as provisional President in 1911. He is no stranger to the people of the United States, having served as Ambassador in this country.

De la Barra has had a long and distinguished career in public life and is rated as the strongest man in the Mexican republic today. Previous to his coming to the United States, he was Minister Plenipotentiary to the various republics on the Atlantic Coast of South America and in 1904 was Ambassador to Belgium and the Netherlands. He was delegate to the second Pan-American conference, held in the City of Mexico, the third Pan-American conference, in Rio Janeiro and to the second peace conference at The Hague in 1907.

De la Barra has made a specialty of international law and has negotiated treaties between his country, Holland and Belgium.

BORN IN CHILE.

The new provisional President of Mexico was born in 1863. His father was born in Chile and was a general in the army of that country. Later he came to Mexico and rendered valuable services in the army of his adopted country.

De la Barra succeeded Enrique Creel as Mexican Ambassador to the United States. This was in 1908. He is a small man of slight build and speaks English fluently although with a noticeable accent. During his mission in Washington he was popular and successful. He assumed office on the eve of President Taft's administration.

SIMPLE FAMILY LIFE.

An intimate view of his family life gives an impression of simplicity and lack of formal show. Even in times of peace he is a hard worker, rising at 7 o'clock in the morning and often remaining at his duties until 2 o'clock the next morning. He has two sons, Luis and Bernabe, and the present Mrs. de la Barra is his second wife, the sister of the first wife. The second marriage took place while he was in Washington.

His present wife was Senora Alaman. She had been a widow for nearly three years and is a member of one of the most distinguished families in Mexico.

Shortly after his second marriage he was sent to Italy by his government as a special ambassador to thank the Italian government for its recognition of the Mexican centennial and for a statue sent by that government as a gift to Mexico.

FRIENDLY TO UNITED STATES.

That De la Barra will be friendly to the United States is evidenced by remarks made during his career in Washington, where he spoke enthusiastically of the friendly relations between the United States and Mexico, referring to the then rapidly increasing commercial intercourse between the two nations. He declared it was his intention to do all in his power to foster a friendly understanding between the two countries and of lending his influence to all movements that might increase their amicable relations.

ALERT.

While De la Barra was at the head of the Mexican republic he kept in close touch with every part of the country. There were times he had waited at the end of the telegraph wire for hours so that he might receive news of some distant outbreak.

LOVER OF NATURE AND ART.

He is a lover of nature and of art and has painted several pictures in Europe which were sent back to his home in Mexico.

Washington Is Relieved.

(Continued from First Page.)

it will be expedient to continue a patrol in Mexican waters until conditions have settled considerably.

Francisco de la Barra, who was Mexican Ambassador here in the closing days of the old Diaz regime, was known to have been opposed to intervention by the United States in Mexican affairs. He expressed the opinion while here that Mexico, if ever given a fair opportunity to solve its problems without outside powers taking part, would at all times choose the right man for President.

As provisional President, pending the election which placed Madero in charge of the reins of government, De la Barra refused to be a candidate, but offered to be of any other assistance he could in helping his country to regain peace. The situation, it was said, seems to be working out in accordance with the plans which De la Barra had in mind for the permanent pacification of Mexico.

The opinion was expressed that De la Barra doubtless would persist as he did formerly when serving for a time as provisional President, in refusing to permit his name to be considered for the nomination for permanent head of the government. Because of his ability as a diplomatist, his broad knowledge of foreign affairs and intense love of his country, Senor de la Barra as Ambassador here became one of the best-liked members of the diplomatic corps.

DIAMOND THEFT A MYSTERY.

Disappearance of Gems During Theatricals at Girls' School in Palo Alto Is Being Investigated.

[BY DIRECT WIRE TO THE TIMES.]

SAN JOSE, Feb. 14.—[Exclusive Dispatch.]—Officers have been working for two weeks, it became known today, in an effort to unravel the mystery of the theft of diamonds worth $1000 from the students at the Castilleja finishing school at Palo Alto, one of the ultra-fashionable girls' schools of the State.

The theft is thought by the officers and people in the school to have been coincident with the stealing of all the clothes of the Castilleja girls while they were in male attire, demanded by the plot of amateur theatricals which were being given. It is said that a portion of the jewelry stolen was the property of the wife of the chef of the institution and that the rest belonged to students.

The identity of the thief or thieves is a mystery and although the prank of taking the girl students' clothes is laid at the door of high school boys, their identity likewise is unknown. The school is one of the most fashionable in the State and is situated on the outskirts of the university town.

Phenomenal.

ARMY EXPERTS ARE ASTOUNDED.

Fighting in Mexico City Is Without Parallel.

Ammunition Resources Seem Almost Inexplicable.

New Regime to Meet Claims for Indemnity.

[BY A. P. NIGHT WIRE TO THE TIMES.]

WASHINGTON, Feb. 14.—[Exclusive Dispatch.] A brief telegram received today from Mexico that Pedro Lascurain, the Mexican Foreign Minister, who today had requested United States Ambassador Wilson to move the American Embassy to another location caused the State Department considerable concern and efforts to obtain official confirmation of this information were begun at once.

The unofficial report that the Federal authorities had made such a request as a result of a tendency to draw the rebel fire in the path of the Embassy was calculated to make a grave issue, and the further report that, despite Ambassador Wilson's refusal to accede to the request, the Federals had begun to place cannon in position to endanger the Embassy aroused unusual activity in the State Department.

Messages were sent to Ambassador Wilson for a report on the situation as soon as possible, and officials of the department requested it as a duty to communicate to Secretary Knox all information obtainable.

WILSON'S COURSE APPROVED.

Ambassador Wilson's refusal, it is said in the day to yield to Gen. Huerta's request for recognition as a belligerent met with the full approval of the State Department. It was pointed out, however, that the Ambassador would be authorized to transact business with Gen. Diaz as a de facto chief, although that would not constitute political recognition of the insurgent cause.

The Ambassador in graphic phrase reported to the department emphasized the horrors of the battle.

ANOTHER AMERICAN WOUNDED.

The number of dead and wounded he reported as enormous. He was again struck near the Embassy during the day and one American, named Hamburg, was wounded. Late in the day the Belgian and Cuban ministers were driven from their residences by the fierce artillery fire, and the French and German legations were furiously struck by bursting shells and bullets.

REFUGEES CROWD EMBASSY.

Constantly there was danger that some incident would occur that would force a change of attitude on the part of our own government, which is entirely against the will of President Taft. The Ambassador's home has represented the condition of Americans as well as other foreigners in the Mexican capital, as extremely precarious and deplorable. The American Embassy he describes as overcrowded with refugees. In addition food supplies are running very low and it was necessary for the Ambassador's servants to make sallies through the lines of fire into the suburbs of the city to gather supplies for the hungry. It is understood that similar conditions prevail in the other legations, though several of the latter have been obliged to find new homes.

PROPERTY LOSS GREAT.

Many Americans, the Ambassador reports, are displaying great courage and a spirit of self-sacrifice. The enormous amount of property, including several large American department-houses, whose inmates were rescued with great difficulty, has been destroyed.

The American embassy commandeered automobiles through the firing lines, almost between shots, to pick up such Americans as remained in the danger zone.

TRAIN SERVICE.

Train service between Mexico City and the remainder of the country is reported virtually cut off, with the exception of the line to Vera Cruz, so that the American colony is largely isolated from the Columbian line, while, fresh revolutionary disturbances were reported in Tampico and other outlying States.

ARMY EXPERTS ASTOUNDED.

The fighting in the Mexican capital is regarded in military circles here as unparalleled in modern history, and experts are astounded at the enormous munition sources of the contending forces. One army officer declared today that the United States could not fight six days, as the ammunition in Mexico here does, with all of its ammunition now on hand. Theoretically equipped with 1,000 rounds of ammunition for the 7-mm. inch field guns, there are but 150,000 rounds in the United States arsenals, while of the 60,000 rounds supposed to be available for the 75-mm. guns only 3500 are in sight. Of the guns only 1000 rounds a day are left over, about 1000 rounds a day having sent the entire maximum product of the United States arsenals.

INDEMNITY CLAIMS.

A difficult question, it was declared today, is likely to arise in connection with the prospective claims of the American residents of the City of Mexico for pecuniary damages resulting out of the street fighting.

Under ordinary rules of international warfare, a government is not responsible for damages caused to the individuals beyond its power to prevent. Ordinarily, that would have relieved the Madero government from liability. But that government, not fully refused to admit that it was strong enough to control the situation to foreigners, fearing the effect contrary admissions would have upon immediate issue of neutrality proclamations by foreign countries, which would cut off its supply of munitions.

DIAZ RESPONSIBLE.

Now, that Diaz is reported to have pointed out that he would not be successfully sued for damages for dealing responsible for the acts of the chief of the insurrection, or that it was beyond his power to prevent damages, so that probably no claims are expected to arise from the fighting when his own government is completely in power.

Property

Battle Zone.

ABANDONS HOTE TO THE REBEL

Sister of Monrovia Man Midst of Battle.

Forced to Take Refuge American Embassy.

Revolutionists Planted G on Roof of Hostelry.

[BY DIRECT WIRE TO THE TIM
MONROVIA, Feb. 14.—[Exclu Dispatch.] A brief telegram rece Tuesday morning announcing that hotel had been seized by the forces, who were utilizing the garden, seven stories above the st as a position for their field gun the artillery duel then raging, that she, with her 3-year-old son fleeing for protection to the Amer legation, is the last message rece by F. H. Bivens, manager for the gas company, from his sister, Mrs. S. Berry, owner and manager of Berry Hotel, one of the biggest the new hostelries in Mexico Mr. Bivens is extremely uneasy is making every effort to learn wh or Mrs. Berry reached the legatio safety. That the hotel is in the heart of the battle zone is cause additional anxiety on his part.

GOES BACK TO CAPITAL.

Mrs. Berry has been visiting brother for the past month at home on West White Oak, takin well-earned vacation from strenuous duties of hotel ke ing. Last week, however, she dec to return to the Mexican capital, le ing her two older children to be to school in Monrovia, under Bivens's care and taking the you est with her. She arrived at Me City late Saturday night and went once to her hotel. In a few ho however, she was awakened by sound of cannon. The Berry Ho one of the most pretentious carav saries of the city, is situated at Avenida Juarez, directly in fr of which, on the Avenida Balde stands the Y.M.C.A. building, wh has played such a conspicuous par the war. The Federals, in the day's fighting, occupied the stree front of the hotel, the ground fl of which is given over to the m offices of the Mexican daily, Imparcial. The artillery duel tween the Diaz forces and the F erals, in front of the hotel, must h done fearful damage to the build

ABANDONED THE HOTEL.

Mrs. Berry's first message, d Monday, told only that herself son were safe. On Tuesday, howe came word that she had been c pelled to abandon the hotel and s the protection of the American l The Federals had been driven fr their position in the Avenida Ju ez and had taken up their second st in the Alameda, in front of the p office. The victorious revolution ists, after dislodging the Federal guns, occupied the hotel, and carrying it piecemeal in the elevators to the Japanese roof garden, had, from the hotel top, once more poured their fire into the heart of the Federal positi Mexican capital, as extremely precarious and deplorable. The American Embassy he describes as overcrowded with refugees. In addition food supplies are running very low and it was necessary for the Ambassador's servants to make sallies through the lines of fire into the suburbs of the city to gather supplies for the hungry. It is understood that similar conditions prevail in the other legations, though several of the latter have been obliged to find new homes.

PROPERTY LOSS GREAT.

Many Americans, the Ambassador reports, are displaying great courage and a spirit of self-sacrifice. The enormous amount of property, including several large American department-houses, whose inmates were rescued with great difficulty, has been destroyed.

The American embassy commandeered automobiles through the firing lines, almost between shots, to pick up such Americans as remained in the danger zone.

TRAIN SERVICE.

Train service between Mexico City and the remainder of the country is reported virtually cut off, with the exception of the line to Vera Cruz, so that the American colony is largely isolated from the Columbian line, while, fresh revolutionary disturbances were reported in Tampico and other outlying States.

ARMY EXPERTS ASTOUNDED.

The fighting in the Mexican capital is regarded in military circles here as unparalleled in modern history, and experts are astounded at the enormous munition sources of the contending forces. One army officer declared today that the United States could not fight six days, as the ammunition in Mexico here does, with all of its ammunition now on hand. Theoretically equipped with 1,000 rounds of ammunition for the 7-mm. inch field guns, there are but 150,000 rounds in the United States arsenals, while of the 60,000 rounds supposed to be available for the 75-mm. guns only 3500 are in sight. Of the guns only 1000 rounds a day are left over, about 1000 rounds a day having sent the entire maximum product of the United States arsenals.

INDEMNITY CLAIMS.

A difficult question, it was declared today, is likely to arise in connection with the prospective claims of the American residents of the City of Mexico for pecuniary damages resulting out of the street fighting.

Under ordinary rules of international warfare, a government is not responsible for damages caused to the individuals beyond its power to prevent. Ordinarily, that would have relieved the Madero government from liability. But that government, not fully refused to admit that it was strong enough to control the situation to foreigners, fearing the effect contrary admissions would have upon immediate issue of neutrality proclamations by foreign countries, which would cut off its supply of munitions.

DIAZ RESPONSIBLE.

Now, that Diaz is reported to have pointed out that he would not be successfully sued for damages for dealing responsible for the acts of the chief of the insurrection, or that it was beyond his power to prevent damages, so that probably no claims are expected to arise from the fighting when his own government is completely in power.

Technical.

STATUS OF DIAZ RAISES QUESTIO

RECOGNITION OF BELLIGEREN ASKED OF WILSON.

If Situation Continues Muc Longer Taft May Issue Neutralit Proclamation, Which Would Cu Madero Off from Securing Muni tions of War in the United States

[BY A. P. NIGHT WIRE TO THE TIME
WASHINGTON, Feb. 14.—The a plication of Diaz to Ambassador W for for recognition of his b ligerency, though disposed of for t moment by Mr. Wilson's waiver the question, probably soon will weight before the State Depar ment if the military status of t two factions in Mexico continues su stantially unchanged.

It is beyond the power of an Am bassador to grant such an applicatio as any action required to be take would be in Washington and by t President of the United States hi self.

Probably what Gen. Diaz propos to obtain is a full political recognitio of his status, such as can be obtain only by issuance of President Taft of a neutrality proclamation for, as matter of fact, this is the only ma ner for recognition of his be ing can be recognized.

Aside from the moral effect such a proclamation, about the on substantial benefit that could be d rived from its issue by an insurge leader, would be to insure the abs lute neutrality of the United State government and prevent the shipme of any more arms or munitions of war to the Madero government.

f Chaos.

Phenomenal.

RMY EXPERTS ARE ASTOUNDED.

ighting in Mexico City Is Without Parallel.

mmunition Resources Seem Almost Inexplicable.

ew Regime to Meet Claims for Indemnity.

BY A. P. NIGHT WIRE TO THE TIMES.] WASHINGTON, Feb. 14.—News om Mexico that Pedro Lascurain, e Mexican Foreign Minister, forbade day had requested United States mbassador Wilson to move the merican Embassy to another locaon caused the State Department conderable concern and efforts to obtain official confirmation of this inrmation were begun at once.

The unofficial report that the Fedral authorities had made such a reest as a result of a military plan draw the rebel fire in the path of e Embassy was calculated to raise grave issue, and the further report at, despite Ambassador Wilson's reusal to accede to the request, the ederals had begun to place cannon in osition to endanger the Embassy, roused unusual activity in the department.

Messages were sent to Ambassador Wilson for a report on this developent as soon as possible, and officials of the department remained on uty to communicate to Secretary Knox all information obtainable.

WILSON'S COURSE APPROVED.

Ambassador Wilson's refusal early the day to yield to Gen. Diaz's equest for recognition as a belligerent met with the full approval of the State Department. It was pointed out, owever, that the Ambassador would be authorized to transact business with Gen. Diaz as a de facto official, although that would not constitute a political recognition of the insurgent cause.

The Ambassador in graphic reports to the department emphasized the terors of the battle.

ANOTHER AMERICAN WOUNDED.

The number of dead and wounded is reported as enormous. Shots again struck near the Embassy today and one American, named Bradenburg, was wounded. Late in the day the Belgian and Cuban ministers were driven from their residences by the fierce artillery fire, and the French and German legations were frequently struck by bursting shells and bullets.

REFUGEES CROWD EMBASSY.

Constantly there was danger that some incident would occur that would force a change of attitude on the part of our own government, though entirely against the will of President Taft. The Ambassador's latest advices represented the condition of Americans as well as other foreigners in the Mexican capital as extremely precarious and deplorable. The American Embassy he describes as overcrowded with refugees. In addition food supplies are running very low and it was necessary for the Ambassador's servants to make sallies through the lines of fire into the suburbs of the city to gather up food for the hungry. It is understood that similar conditions prevail in the other legations, though several of them have been obliged to find new homes.

PROPERTY LOSS GREAT.

Many Americans, the Ambassador reports, are displaying great courage and a spirit of self-sacrifice. An enormous amount of property, including several large American apartment-houses, whose inmates were rescued with great difficulty, have been destroyed.

The American embassy constantly rushed automobiles through the firing lines, almost between salvos, to pick up such Americans as remain in the danger zone.

TRAIN SERVICE.

Train service between Mexico City and the remainder of the country is reported virtually cut off, with the exception of the line to Vera Cruz, so that the American embassy is almost isolated from the Consulates. Meanwhile, fresh revolutionary disturbances were reported in Tamaulipas and other outlying States.

ARMY EXPERTS ASTOUNDED.

The fighting in the Mexican capital is regarded in military circles here as unparalleled in modern history and experts are astounded at the ammunition sources of the contending forces. One army officer declared today that the United States army could not fight six days, as the combatants in Mexico have done, with all of the ammunition now on hand. Although theoretically equipped with 1,000,000 rounds of ammunition for the three-inch field guns, there are less than 150,000 rounds in United States arsenals, while of the 60,000 rounds supposed to be available for the siege guns only 2500 are in sight. Moreover, about 1000 rounds a day represent the entire maximum product of United States arsenals.

INDEMNITY CLAIMS.

A difficult question, it was disclosed today, is likely to arise in connection with the prospective claims of the American residents of the City of Mexico for pecuniary damages growing out of the street fighting.

Under ordinary rules of international warfare, a government is not responsible for damages sustained by individuals beyond its power to prevent. Ordinarily, that would relieve the Madero government from liability. But that government stubbornly refused to admit that it is not strong enough to extend full protection to foreigners, fearing that a contrary admission would involve the immediate issue of neutrality proclamations by foreign countries, which would cut off its supply of war materials.

DIAZ RESPONSIBLE.

Now, that Diaz is successful, it is pointed out that he could scarcely successfully assert that he was not directly responsible for the damage dealing hostilities, nor that it was beyond his control to prevent such damage, so that probably he will be expected to settle these foreign claims when his own government is completely in power.

FRESH AIR BRING good health.

Property of Americans Used as Federal Barricade.

Battle Zone.

ABANDONS HOTEL TO THE REBELS.

Sister of Monrovia Man in Midst of Battle.

Forced to Take Refuge in American Embassy.

Revolutionists Planted Guns on Roof of Hostelry.

[BY DIRECT WIRE TO THE TIMES.] MONROVIA, Feb. 14.—[Exclusive Dispatch.] A brief telegram received Tuesday morning announcing that her home had been seized by the Diaz forces, who were utilizing the roof garden, seven stories above the street, as a position for their field guns in the artillery duel then raging, and that she, with her 3-year-old son were fleeing for protection to the American legation, is the last message received by F. H. Bivens, manager for the local gas company, from his sister, Mrs. C. J. Berry, owner and manager of the Berry Hotel, one of the biggest of the new hostelries in Mexico City. Mr. Bivens is extremely uneasy and is making every effort to learn whether Mrs. Berry reached the legation in safety. That the hotel is in the very heart of the battle zone is cause for additional anxiety on his part.

GOES BACK TO CAPITAL.

Mrs. Berry has been visiting her brother for the past month at his home on West White Oak, taking a well-earned vacation from her strenuous duties of hotel keeping. Last week, however, she decided to return to the Mexican capital, leaving her two older children to be sent to school in Monrovia, under Mr. Bivens's care and taking the youngest with her. She arrived at Mexico City late Saturday night and went at once to her hotel. In a few hours, however, she was awakened by the sound of cannon. The Berry Hotel, one of the most pretentious caravansaries of the city, is situated at No. 71 Avenida Juarez, directly in front of which, on the Avenida Balderas, stands the Y.M.C.A. building, which has played such a conspicuous part in the war. The Federals, in the first day's fighting, occupied the street in front of the hotel, the ground floor of which is given over to the main offices of the Mexican daily, the Imparcial. The artillery duel between the Diaz forces and the Federals in front of the hotel, must have done fearful damage to the building.

ABANDONED THE HOTEL.

Mrs. Berry's first message, dated Sunday, told only that herself and children were safe. On Tuesday, however, she sent word that she had been compelled to abandon the hotel and seek the protection of the American flag. The Federals had been driven from their position in the Avenida Juarez and had taken up their second stand in the Alameda, in front of the post-office. The victorious revolutionists, after dislodging the Federal guns, occupied the hotel, and carrying their guns piece by piece in the elevators to the uppermost roof garden, had, from the roof top, once more poured their fire into the heart of the Federal position.

Although Mrs. Berry was undoubtedly in the danger zone, Mr. Bivens does not thinks that she and her party were able to reach a place of safety. Her familiarity with the city, as having been a resident of Mexico City for over twelve years, will be a strong aid in her being able to escape quickly from the vicinity of the fighting. Nevertheless, the disorder and confusion which prevails throughout the metropolis and the alarmingly large number of reported fatalities to women and children are cause enough for the deepest anxiety for their welfare.

NO LIST AT CONSULATE.

Up to date it has been impossible to get an accurate list of those cared for at the Consulate, and even should the name be missing from the list, it is quite possible that she has been cared for by some of her many friends in some of the safer quarters. Mr. Bivens himself has spent several years in the northern republic and superintended the installation of the gas works in use at the present time. He is confident that his sister is well enough acquainted with the conditions there to be on her guard for an outbreak such as occurred Sunday. However, he admits that he will be greatly relieved when he receives word of her safe arrival at the American headquarters.

Californians in Line of Fire.

Mrs. C. J. Berry and children.

Berry Hotel.

In the Bullet-Swept Territory.

Mrs. C. S. Berry and her children, of Monrovia, who arrived in the City of Mexico twelve hours before the escape of Felix Diaz from Belem prison and the beginning of the six days' battle. Mrs. Berry is the owner of the Berry Hotel, below, which was promptly commandeered as quarters for the belligerents.

Technical.

STATUS OF DIAZ RAISES QUESTION.

RECOGNITION OF BELLIGERENCY ASKED OF WILSON.

If Bombing Continues Much Longer Taft May Issue Neutrality Proclamation, Which Would Cut Rebels Off from Securing Munitions of War in the United States.

[BY A. P. NIGHT WIRE TO THE TIMES.] WASHINGTON, Feb. 14.—The application of Diaz to Ambassador Wilson for recognition of his belligerency, though disposed of for the present by Mr. Wilson's waiver of recognition, probably soon will be brought before the State Department and the military status of the rebellion in Mexico continues substantially unchanged.

It is beyond the power of an Ambassador to grant such an application, and action required to be taken by the President in Washington and by the Congress of the United States himself.

Regarding what Gen. Diaz proposes as a step in a full political recognition by the United States, such as can be obtained only by means of President Taft of a proclamation for, as a matter of fact, this is the only manner in which recognition of his belligerency can be recognized.

Aside from the moral effect of such a proclamation, about the only benefit that could be derived from it would be to insure the absolute right by an insurgent force to import by an insurgent power, so that probably he will be expected to insure the absolute right by an insurgent power, so that probably he will be expected to prevent the shipment of arms, munitions of war to the Madero government.

Level-Headed.

TAFT'S COURSE IS COMMENDED.

NO CAUSE FOR INTERVENTION, SAYS NAVAL AUTHORITY.

Rear-Admiral Brownson Declares President's Stand Should Command Respect of All Americans, as No Act of War Toward This Country Has Occurred in Mexico.

[BY FEDERAL, (WIRELESS) LINE TO THE TIMES.] WASHINGTON BUREAU OF THE TIMES, Feb. 14.—[Special Dispatch.] Rear-Admiral Brownson, retired, than whom there is no abler officer in the navy and none whose views are more highly respected, expressed the opinion today that President Taft's course in refusing to be driven into Mexican intervention should command the respect and compel the admiration of all intelligent Americans.

As Admiral Brownson pointed out, there has not occurred any event in Mexico which can be properly construed as an act of war toward the United States and the United States has as little cause to intervene because, as the result of civil war, certain foreigners have been killed and injured, as Great Britain or France would have had to invade the United States because of the loss of life and the injury inflicted on non-combatants in such cities as Richmond or Charleston during the Civil War in this country.

GRAVITY OF INTERVENTION.

Rear-Admiral Brownson appreciates, as do all competent naval and army officers, the gravity of intervention, which would not only result in the unification of the Mexicans in their opposition to the United States but would destroy the confidence in this country of all Latin America from the Rio Grande to Tierra del Fuego.

The admiral pointed out that all foreigners in Mexico had had ample warning of the danger of their position and that if they remained there after it was seen that civil conflict was likely to occur at any time they did so at their own peril. He remarked that naturally those who own extensive property in Mexico are anxious to see the United States pull their chestnuts out of the fire, but suggested that the number of American holders of Mexican property was comparatively small and that even the total number of alien property owners in that country was small as compared with the number of people in this country who suffer only injury as the result of intervention or invasion.

SENATORS ECHO VIEW.

Admiral Brownson's contention that nothing has occurred which would justify intervention by the United States is the most important because ever since he entered the navy he has been a student of international law. It is noteworthy that the views which the admiral expressed today were later echoed almost verbatim by several of the more prominent Senators on the Committee on Foreign Relations.

FIRED FOR GETTING MARRIED.

Taft Approves Sentence Dismissing Cadet Adler of Montana from West Point Academy.

[BY A. P. NIGHT WIRE TO THE TIMES.] WASHINGTON, Feb. 14.—President Taft has approved the action of the West Point authorities who recommended the dismissal of Cadet Elmer E. Adler from the military academy for getting married.

Cadet Adler was a second class man and eloped last month with one of the students in a fashionable girls' school on the Hudson.

The elopement caused much speculation at the time, as it was said the authorities hitherto had not had to deal with a similar case. The cadet-benedict was appointed from Montana.

Piles Cured in 6 to 14 Days.

Your druggist will refund money if PAZO OINTMENT fails to cure any case of Itching, Blind, Bleeding or Protruding Piles in six to fourteen days. 50c.

Dogs of War.

SHOT AND SHELL SHRIEK ALL DAY.

Final Conflict in Capital Makes City an Inferno.

Madero Orders Houses Mined to Reduce Arsenal.

Diaz Bombards Palace With Increased Fury.

[BY A. P. DAY WIRE TO THE TIMES.] (The following Associated Press bulletins of yesterday's day wire, arranged in the order in which they were received, give the chronology of the final struggle of Diaz to oust Madero from the Presidency of Mexico.)

MEXICO CITY, Feb. 14.—The rebels opened the battle today at 5:45, when they started firing in the direction of the Federal concentration points. It had been expected that the Federals would attack first.

President Madero sent an ultimatum to Felix Diaz this morning demanding his surrender, and the reply came in the shape of a number of cannon balls from the insurgents' biggest guns.

The first salvo from the rebel lines was followed quickly by a series of others in rapid succession. Then the machine guns and rifles began their whirr and patter, the fire being concentrated where government troops were gathering. The Federal guns did not delay in making vigorous reply.

A STEADY FUSILLADE.

By 7 o'clock the firing had rolled into a steady fusillade. All around the arsenal the flash of field guns and the quick firers was incessant.

Federal officials declared that their men were preparing to make a forward movement on the rebel lines.

A constant stream of refugees, most of them Mexican citizens, was observed carrying bundles and scurrying toward the suburbs from the densely-populated district between the arsenal and the national palace as soon as the firing became intense.

Diaz this morning asked for recognition as a belligerent by the United States government, in a formal note to Ambassador Wilson, stating he was in complete control of the city.

Ambassador Wilson replied promptly to the rebel leader, explaining that while Diaz's statement might be correct, his own eye was untrained in military affairs and he was not able to see the situation as Diaz viewed it. He added that he had been assured by President Madero that the government remained in control.

Two Federal batteries of five guns each posted near the British Legation, poured a constant stream of shells onto the arsenal. Another Federal battery posted on San Juan de Letran joined in.

At about 9 o'clock the rebel gunners turned their attack away from the National Palace and onto the Federal batteries near the British Legation, from which the government gunners were pounding them unmercifully.

Many shrapnel shells from the rebel artillery fell around the cable office, the American Club and other buildings in that vicinity. Others reached their mark, the National Palace, at the end of the line of streets.

The government was reported during the morning to be preparing to raze with dynamite four solid blocks consisting mostly of residences just east of the rebel positions between the arsenal and the National Palace to obtain a better sweep for the heavy fire from the Federal artillery.

The fire from the rebel batteries kept up very rapidly throughout the morning, but at about 10 o'clock a decrease was noticed in that from the government artillery.

BEGIN MINING STREETS.

Federal engineers this morning began placing a series of mines charged with dynamite beneath certain houses between the National Palace and the arsenal. The explosion of these is to clear a passage four blocks long through which the artillerymen will direct mortar fire against Diaz and

(Continued on Eighth Page.)

Premeditated.

DIAZ UPRISING OLD CONSPIRACY.

DEATH OF REYES UPSET PRIOR CALCULATIONS.

Rebels Had Intended to Install Him as Master in the National Palace, and a General Loyal to Madero as Commander at Chapultepec.

[BY A. P. NIGHT WIRE TO THE TIMES.] SAN ANTONIO (Tex.) Feb. 14.—The Mexico City uprising, it was learned here today from the rebel junta, had been in the making ever since Felix Diaz had been transferred to the capital from Vera Cruz after his ill-starred uprising of last year.

Gen. Bernardo Reyes, it is declared, was to have been established as master at the National Palace; Diaz was to hold forth at the arsenal and a general who remained loyal to the Madero cause had been selected to assume command at Chapultepec, the White House of the republic.

Reyes's death and failure of the rebels to take the Zocalo, where the palace stands, are cited as explaining why there were not more defections from the Federal ranks.

DUNNE FAVORS EXPOSITION.

BILL FOR ILLINOIS EXHIBIT.

[BY A. P. NIGHT WIRE TO THE TIMES.] SPRINGFIELD (Ill.) Feb. 14.—Gov. Dunne is in favor of a proper appropriation for an Illinois exhibit at the Panama-Pacific Exposition in San Francisco. A bill introduced by Senator Franklin appropriates $200,000 for an Illinois exhibit and creates a commission of twenty-one.

The Fourth List of

EDISON

Blue Amberola RECORDS

Will be on sale today at this store

Edison owners will come here today to select from this splendid issue of new Blue Amberola Records. We promise you that these numbers are of exceptional interest—and we know that you won't be satisfied till you have a great many of them in your collection.

Here Are Some "Hits" You'll Want

"My Best Girl," sung by Edward M. Favor and Chorus.
"Rigoletto" Quartette, sung by the Frank Croxton Quartette.
"Row, Row, Row," sung by Collins and Harlan.
"Red Wing," sung by Frederick H. Potter and Chorus.
"Sleepy Rose," sung by Arthur C. Lichty.
"Ragtime Soldier Man," sung by Ed Meeker.
"You're the Flower of My Heart, Sweet Adeline," sung by Royal Fish and Chorus.
"Afton Water," sung by Christine Miller.
"Caro Nome" from Rigoletto, sung by Selma Kurz.

New VICTOR RECORDS

We have just received three double face records on which are played the following numbers by the Victor Military Band.

New Rags—Turkey Trots—Tangos—Played in Perfect Dance Time

"On the Mississippi."
"The Wedding Glide."
"Maurice Tango."
"Row, Row, Row."
"I'll Sit Right on the Moon."
"Argentine Tango."
"Waiting for the Robert E. Lee."
"Here Comes My Daddy Now."
"Hitchy Koo."
"Take Me to That Swanee Shore."
"When the Midnight Choo Choo Leaves for Alabam."
"Ghost of the Violin."
"Welcome Home."
"At the Devil's Ball."

A Special Issue Now On Sale

SOUTHERN CALIFORNIA MUSIC COMPANY
STORES AT RIVERSIDE, POMONA, SAN DIEGO, SAN BERNARDINO
332-340 So. Broadway — Los Angeles
Home 10585. Main 585.

Mr. Wilson on Building Companies

(A series of daily talks on Building Companies)

AT LEAST THREE-QUARTERS OF THE BUILDING COMPANIES in Los Angeles sold their shares to the Organizers at fifty per cent. BELOW PAR. The Public paying PAR for these same shares.

Why wasn't the public allowed to subscribe on the same basis?

When I accepted the Treasurership and General Management of the LOS ANGELES BUILDING COMPANY I said to the organizers "Your stock will cost you 5 cents a share for the 7% CUMULATIVE, PARTICIPATING PREFERRED STOCK (par value 10 cents.)"

We agreed also to take a bonus of 10% in Common Stock. I SAID, "Let us give the public the same opportunity, and put them into this Building Company at least ON THE SAME BASIS as the organizers get."

THAT'S THE PROPOSITION IN A FEW WORDS, THAT THE LOS ANGELES BUILDING COMPANY IS OFFERING Y-O-U.

The point is simply this, the public can act on the same basis as the organizers.

WHEN MEN JOIN ME IN AN ENTERPRISE and I take them in on the Organizers' basis, I get their check for stock as soon as I have put the proposition direct to them. Men know me to be successful in the Building Business—that is why they join forces with me readily.

If you want to take advantage of my offer DO SO NOW, for this 5-cent CUMULATIVE, PARTICIPATING, PREFERRED STOCK will positively sell at par before many days.

LOS ANGELES BUILDING CO.

Shares are now 5 Cents

This also includes a bonus of 10% of Common Stock

TO PROTECT ANY INVESTOR who joins us in the buying of stock in this Company, I agree PERSONALLY and for the COMPANY to refund their money within 30 days from the date of their purchase, should they decide they wish to withdraw. This gives them every opportunity to thoroughly investigate this Company's methods.

YOUR MONEY GOES INTO BUILDING, city improved lots, lumber, brick, mortar and shingles. You know, and we know their true value without speculative guess work.

THE LOS ANGELES BUILDING COMPANY works on positive lines—building HOMES for the people.
Take advantage of this offer today. Don't wait until next week. Call or write me.

WILLIAM L. WILSON
(Secretary and Treasurer)
LOS ANGELES BUILDING COMPANY
Suite 307-8-9-10 Title Insurance Building
Fifth and Spring Streets, Los Angeles, Cal.
(Open daily until 9 p.m., and on Sunday from 9 a.m. until 4 p.m.)
(Special announcement in tomorrow's papers.)

Any Other Tailor's $30 SUIT or Overcoat I'll Duplicate For $14

Giving the Benefit of My THIRD FLOOR LOW RENT has gained me the patronage of thousands of men who saved the additional charge from The High Street Rent Tailors.

IF THE CUSTOMER DON'T PAY THE HIGH STREET RENT, WHO DOES?

Come and examine my large assortment of Choice Woolens, and inspect the Fine Workmanship of my garments, then

Judge for Yourself

I originated the Concave Shoulder, Close Fitting Collars and Never Break Front

Stewart THE SQUARE TAILOR

Third Floor, Exchange Building
321 W. 3rd Street, Take Elevator
Note: Foreign Yarns at Relatively Low Prices

OPEN EVENINGS

Via the Salt Lake Route
To San Bernardino,
February 16th to 22nd.

SALT LAKE ROUTE

Orange Show Excursions . . $2.35

From Los Angeles, $2.35 for round trip, good to return until Feb. 23.

Five Daily Trains and Good Service.

Tickets at 601 South Spring Street and First Street Station.

The Times Free Information Bureau

617-619 South Spring Street

ADVERTISING COPY AND SUBSCRIPTIONS RECEIVED.

THE TIMES' FREE INFORMATION AND RESORT BUREAU is for the accommodation and benefit of persons seeking interesting routes of travel, desirable hotels and rest, recreation and recuperation at the seashore or in the mountains.

Particulars are furnished by competent attendants and by correspondence to the general public regarding rates and attractions of railroad and steamship lines, hotels and pleasure and health resorts. Photographs, descriptive circulars and transportation literature are kept on hand for inspection and distribution. Times readers can obtain here in a few minutes without the delay incident to writing for it, all the information necessary for a safe and enjoyable journey or vacation. This service is absolutely free.

PERSONS CONTEMPLATING VISITING LOS ANGELES ARE PRIVILEGED TO HAVE THEIR MAIL ADDRESSED TO THE BUREAU.

Resorts.

WASHINGTON'S BIRTHDAY
GOLF TOURNAMENT
on Hotel Del Monte's
Wonderful Grass-Covered Course
February 22 to March 1, Inclusive

Take Southern Pacific train at Arcade Depot, Los Angeles, at 8:00 A.M., and be sure and ask the Pullman office for seats in

THROUGH PARLOR CAR to DEL MONTE
arriving at 7:49 in plenty of time for dinner.

SEND IN YOUR ENTRIES AND ENGAGE YOUR ROOMS AT ONCE
Wire at our expense. Address H. R. WARNER, Manager
Del Monte, California

The Tang of the Sunny Southland in Every Dish!

La Ramada

Old Adobe Spanish Restaurant

Glendale Cars
Free Garage

Nothing like it elsewhere. Just what you've searched for.

THE NEW IDEAL WINTER RESORT
Beverly Hills Hotel
MIDWAY BE, WHEN LOS ANGELES AND THE SEA.
A Dining Room unmatched in all the world for sunlight and view of landscape. Wine list. The rendezvous where fashionable resident and visiting society intermingle in sunny patio, pergola, immense verandas, rich parlors and cozy dens.
Overlooking Los Angeles Country Club. Paved Boulevard to city or ocean. Fireproof private garage. Cars direct to city from hotel—thirty minutes' ride.
For information relative to accommodations telephone Home 56963; Sunset Hollywood 4.
M. J. ANDERSON, Prop.

New Arlington Hotel
Santa Barbara
Absolutely Fireproof—Tourists' Headquarters—All Outside Rooms—Private Lavatories With All Rooms—Perpetual May Climate.
E. P. DUNN, Lessee

HOTEL HOLLYWOOD
AN IDEAL HOTEL HOME WITHIN LOS ANGELES—FIVE MINUTES' FROM THE FOOTHILLS—THIRTY MINUTES' FROM EITHER THE OCEAN OR LOS ANGELES' Shopping and Financial Districts. All the advantages and beauties of city, sea and mountains. Newly furnished. Cuisine the best. American Plan. Reached by any Hollywood car from Hill St. Station. GEO. S. KROM, Manager. Home 57011; Hollywood 94.

Los Terrados
(THE TERRACES)
An Attractive Suburban Hotel Situated Among the Hills Overlooking the San Gabriel Valley, South Pasadena, Cal. Four Blocks North From Sierra Vista Station on Pacific Electric Railway. For rates, etc., write C. I. Bowes, South Pasadena, or telephone, Pasadena Exchange Colorado 234.

RADIUM SULPHUR SPRINGS
Melrose Ave. and Gower St., Los Angeles.
TAKE BATHS IN LIQUID SUNSHINE. NATURAL MINERAL WATER. IT SPARKLES AND FOAMS LIKE CHAMPAGNE. Drink the most radio-active natural curative mineral water. It purifies blood, keeps you young, revivifies, rejuvenates your whole body. HOT BATHS cure Rheumatism, Colds, Poor Circulation, Sciatica, Diabetes, Stomach, Liver, Kidneys, Bladder, Blood, Bright's, Nervous and Female Troubles. Melrose skin rejuvety' stops hair falling out. Physician in charge. Send for Booklet. Water delivered. Melrose ave. cars on West 7th St. direct to springs. Telephone 53491.

IN PASADENA, CALIFORNIA.
HOTEL GREEN
Largest resort hotel in the West. Delightful located boulevard direct from Los Angeles.
Table d'Hote Luncheon, $1.25.
Table d'Hote Dinner, $1.50.
Under management of David B. Plumm.

SPANISH DINNERS AT LA RAMADA
OLD ADOBE RESTAURANT. NEAR GLENDALE.

Superb Routes of Travel.

THE MISSION PLAY
SAN GABRIEL

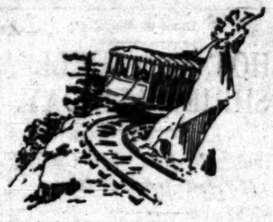

NO TRIP IN THE WORLD SURPASSES THE ONE UP
MT. LOWE
Never a More Opportune Time to Behold Its Scenic Beauty—Today and Sunday Excursion Fare $2.00
TRAINS FROM MAIN STREET STATION
8, 9, 10 A.M., 1:30 AND 4 P.M.
To secure benefit of excursion fares, tickets must be purchased from regular ticket agents, and will not be sold by conductors on cars.

Pacific Electric Railway

NO EXTRA CHARGE FOR BERTH OR MEALS.
Steamships PRESIDENT, carrying 508 passengers. QUEEN, carrying 282 passengers.
PRESIDENT Sails Feb. 20th
San Francisco Seattle or Tacoma
$8.35 1st class; $5.35 2d class. $20.85 1st class; $12.85 2d class; $13.35, 2d class.
Steamship State of California carrying 330 passengers.
SAILING SUNDAYS
San Francisco $7.35 1st class $5.35 2d class Seattle or Tacoma $25.35 1st class $15.35 2d class
Through tickets to all points in United States or Canada via San Francisco, Seattle, Victoria or Vancouver.
San Diego Daylight Excursions every Wednesday and Saturday mornings, $3.50 one way, $4.00 round trip. Finest of service. Large modern steamers.
Ticket Office 140 S. Spring st. Phones—Home A3123, Main 47.

Steamships Beaver Bear Rose City
Passenger license 594 594 401
NEWEST MODERN COASTWISE STEAMERS.
Next Sailing Monday, Feb. 17th
FEBRUARY 22, 27; MARCH 4, 9, 14, 19, 24, 29.
FOR SAN FRANCISCO, ASTORIA AND PORTLAND DIRECT.
Pacific Mail Steamship Co.
$65 One Way—HONOLULU—$110 Round Trip
For Japan, China, Manila and Around the World Tours.
PANAMA LINE—SEE THE CANAL—LOW EXCURSION RATES.
Steamer Pennsylvania. Passenger License 61. March 24th, for Panama Canal, South America and New York.
A. OTTINGER, Gen'l. Agt. C. G. KRUEGER, Dist. Pass. Agt.
Phones—Home A3751, Sunset Main 1904. 617 South Spring St.
San Pedro Office, Fifth and Beacon Sts.

Santa CATALINA ISLAND
California's Island Playground,
S. S. Cabrillo Leaves San Pedro Daily
Capacity 850 Passengers.
HOTEL METROPOLE—European Plan
EXCELLENT CAFE IN CONNECTION
BANNING CO., Agents—104 Pacific Electric Bldg.
PHONES—MAIN 86, HOME 10064.

City Restaurants.

CAFE BRISTOL
Make up your mind to come to the Bristol tonight for a fitting finish to the week.
4TH AND SPRING
ENTIRE BASEMENT H. W. HELLMAN BLDG.

Try a Plate Lunch At Jahnkes' For Quick Service
For 25c.
Cor. First and Spring.

Club Breakfasts at Christophers
551 South Broadway
Try our Famous Vienna Coffee

Resorts.

On Your Trip North Don't Fail to See the Beautiful
POTTER HOTEL

Three Hours Ride From Los Angeles
ON THE SOUTHERN PACIFIC COAST LINE.
ACCOMMODATIONS FOR 1000 GUESTS
European Plan, Rates— With private bath from $3 per day. Without bath from $1 per day.
Beautiful Location Overlooking Santa Barbara Channel
CHECK YOUR BAGGAGE DIRECT TO HOTEL.
MILO M. POTTER

TENNIS ENTHUSIASTS—REMEMBER THE SOUTHERN CALIFORNIA
Championship Tournament Tennis
AT THE SPLENDID COURTS OF THE LUXURIOUS, FIREPROOF
Hotel Virginia
LONG BEACH
February 19—20—21—22
Many "crack" tennis stars will compete. Please reserve your accommodations at the VIRGINIA, NOW.
CARL S. STANLEY, MANAGER.

Hotel MARYLAND and BUNGALOWS
AMERICAN PLAN. OPEN ALL THE YEAR. PASADENA, CALIFORNIA.
NEW HOTEL TETLEY, RIVERSIDE
European Plan. Special Weekly and Monthly Rates. Cafe, Garage, Sample Rooms. Sunny Bedrooms; Billiards, Tennis, Golf. Special attention to Auto Parties.
Motto: "Welcome, Comfortable, Homelike and Cozy."

Happenings on the Pacific Slope.

Fate.

BOATS COLLIDE IN HEAVY FOG.

Steamer and River Freighter Both Turn Turtle.

Passengers and Crew Taken Off Without Loss.

Safe With Gold Bullion Has Probably Sunk.

[BY A. P. NIGHT WIRE TO THE TIMES.]

SAN FRANCISCO, Feb. 14.—In a fog so thick that pilots could not see a vessel's length ahead, the Southern Pacific passenger steamer Seminole, bound from Sacramento to San Francisco with forty passengers, and the river freighter H. J. Corcoran, laden with $30,000 gold bullion and a cargo of sugar, collided this morning off Angel Island. Drifting apart, they filled slowly and capsized, but not until the passengers and crews had put off in small boats and were picked up without the loss of a life by neighboring vessels and tugs.

It was thought the loss would be about $350,000. It is believed that the gold bullion carried by the Corcoran was lost. The heavy safe containing the bullion was not fastened to the deck and is thought to have crashed through the ceiling of the purser's office when the vessel capsized. The Corcoran drifted bottom up through the Golden Gate and is being slowly towed in tonight by the tug Pilot. No search for the bullion can be made until the vessel is righted.

CARGO OF THE CORCORAN.

The Corcoran carried 9000 sacks of sugar, worth about $40,000; seventy-five tons of lead and ninety drums of distillate.

No attempt to fix responsibility for the accident has yet been made. The captains of the two vessels filed statements with the United States Inspectors of hulls and boilers, according to the law, and a hearing will be held tomorrow.

Riding the keel of the Corcoran, two firemen were picked up by the Ft. Point life-saving crew as the derelict hulk was being swept out to sea through the Golden Gate on a strong ebb tide. They are P. Kennedy and B. Morris. Capt. Anderson ordered them to stay with the vessel when it turned turtle, while he and the others of the crew were taken ashore. Kennedy and Morris kept alongside in an open boat, as best they could. When the choppy seas filled their boat faster than they could bail it, they came alongside the hulk, climbed aboard and continued to "stay with the ship."

CORCORAN TURNS TURTLE.

When last sighted, the Corcoran was drifting bottom up through the Golden Gate, almost invisible because of the fog, and in the direct path of in-bound shipping. The revenue cutter Golden Gate, the North Pacific liner Roanoke, the steam schooner Willapa, the tug Pilot, the customs tug Hartley and the Ft. Point life-saving crew, in a power launch, put out in pursuit.

In turning turtle the Seminole dropped an anchor, which dragged until it caught on Barrel Rock, off Alcatraz Island, where the hull swung in the tide.

No estimate of loss will be possible until it is known whether the Corcoran dropped her gold bullion in capsizing.

CORCORAN HITS SEMINOLE.

Responsibility for the accident probably will be determined in the courts. The Corcoran struck the Seminole amidships, shearing through the guards, but the force of the blow caved in the Corcoran's own bows.

The steamer Napa Valley, bound from Vallejo to San Francisco, passed a line aboard the Seminole and tried to tow her to shallow water, but had to cut loose when the Seminole began to settle.

Capt. Benjamin Rideout, commanding the Seminole, made this statement:

"We were making our way slowly through the fog when we sighted the Corcoran bearing down on us. We veered away, but the Corcoran seemed to follow us and crashed into us amidships, bow on, breaking off the steam pipes and leaving us helpless.

NO PANIC ON BOARD.

"The passengers behaved admirably. There was no panic and it was possible to gather the six women among them and one baby, into a single life boat, in command of J. M. Morgan, the freight clerk. The men waited coolly until they were taken off by the Napa Valley and the tug Maryland.

"I stayed aboard until the Seminole had sunk so deep that there seemed no chance of saving her."

Capt. E. V. Rideout, owner of the Corcoran, blamed the Seminole for the collision. He refused to allow the officers or crew to talk for publication.

CREW DECLINE TO TALK.

Twenty-seven men, the full crew of the Corcoran, were brought ashore by the tug Angel Island. Under instructions from the captain, they refused to talk about the collision.

Although it was bright overhead, a heavy fog still clung in the narrows of the gate and the crew of the Ft. Point live-saving station was invisible a few moments after they put off from shore.

The Seminole was the newest of the Southern Pacific stern wheelers. Built in 1911 at Oakland, she registered 1340 tons, gross, and carried both passengers and freight.

The H. J. Corcoran is a freighter of 682 tons, built at Stockton in 1898.

KERN LEADS IN PETROLEUM.

Heads All Counties of the State in Production of Minerals as Well, Says Jordan.

[BY A. P. NIGHT WIRE TO THE TIMES.]

SACRAMENTO (Cal.) Feb. 14.—Kern county led all the other counties of the State in the production of minerals and petroleum in the year 1910, according to figures compiled by Secretary of State Frank C. Jordan for the State Bluebook. The total value of the mineral products was $19,614,014. The value of the petroleum output was $17,826,212.

Kern county was third in the number of cattle, with 118,320 head recorded, and sixth in domestic animals, which were valued at $4,509,038. All crops were given a valuation of $1,803,255.

DOTS OF WATER IN STATE.

Streams of California Would More than Girdle Globe—Lakes Cover Area Larger than Rhode Island.

[BY A. P. NIGHT WIRE TO THE TIMES.]

SACRAMENTO (Cal.) Feb. 14.—Lakes of California, if turned into one body of water, would cover an area of 862,123 acres, or if spread over the State at a depth of one foot, would cover the entire area of California, according to a report of the State Fish and Game Commission. There are 26,212 miles of streams in the State and practically every stream sustains fish life, the report says.

Other striking facts shown in the report are: The average daily flow of water is 66,291 cubic inches per second, which in thirty days would cover 3,944,314 acres one foot deep; if this amount of water could be kept in California two years it would cover the entire land surface one foot deep; streams and lakes combined would make a stream 521,849 miles long.

WAS DRUGGED, SAYS DOCTOR.

Seattle Physician in Suit for Divorce from Nurse Says He Was Ignorant of Wedding.

[BY A. P. NIGHT WIRE TO THE TIMES.]

SEATTLE (Wash.) Feb. 14.—Dr. Philip R. Waughop, a wealthy physician who evaded his friends February 4 and married his former nurse, Miss Nellie Kloss, filed suit for annulment yesterday, alleging that he was drugged and mentally incapacitated at the time of the wedding. Dr. Waughop's petition says that he did not realize he was married until eight days after the wedding and that he then promptly left his bride.

Mrs. Waughop last night declared that her husband's friends, who had attempted to prevent his marriage by asking the County Auditor not to issue a license, had kidnaped her husband and had coerced him into signing the complaint.

Mrs. Waughop said she had not seen her husband since Tuesday, but was positive he would return to her if not forcibly restrained.

BELLEVUE HOTEL
SAN FRANCISCO,
Corner Geary and Taylor Sts.
A Quiet Refined House of Unusual Excellence
American Plan—Room with Bath and Board from $4.00 a Day.
European Plan—Room with Bath from $2.00 a Day.
Special Monthly Rates.
A High Class, Family and Tourist Hotel. Half Block from Columbia Theater, and on the edge of the Retail Shopping District. Every room with Private Bath. Positively Fireproof.
W. E. ZANDER, Manager.
Booklets at 617 South Spring Street.

Hotel Perry
STOP AT HOTEL PERRY in Seattle. The appointments make it the accepted place for the best people.
Located on Madison St. at Boren Ave., Hotel Perry is within walking distance of all the theatres, retail shops, banks and business district.
Rooms, with Bath, $2.00 and up.
E. H. BROEST, MANAGER
SEATTLE, WASH.

Los Angeles Hotels.

THE BRYSON APARTMENTS
NOW OPEN
WILSHIRE BOULEVARD AND RAMPART STREET, IN THE HEART OF THE BEAUTIFUL WESTLAKE DISTRICT. NOT EXCELLED BY ANY APARTMENT IN THE WORLD. TEN-STORY (R. I. C.) SOLID STONE BUILDING. FIREPROOF.
Containing ninety-seven apartments of one, two, three and four rooms, all outside and sunny. Fifty-six private balconies. Hardwood finish throughout, including hardwood floors. All apartments contain extra large living, dining and dressing rooms, closets and private halls; tile bath room with shower in each; also tile floors in all kitchens. Perfect ventilating, steam heating and filtered water systems throughout. Hydraulic elevators. Billiard, ball and amusement rooms with sun parlors and roof gardens. All elegantly and tastefully furnished and perfect in every detail and conducted for people of refinement desiring a homelike atmosphere with beautiful surroundings. No extra charge for telephones, gas, electricity or daily cleaning of the apartments.

THE BAKER, Apartment Hotel
NOW OPEN.
Corner of Tenth and Francisco streets. One block west of Figueroa. Easy walking distance, convenient to all car lines. Containing 54 apartments of two and three rooms, all outside and sunny, all outside baths and kitchenet. Apartments handsomely and tastefully furnished in mahogany. Beautiful court, electric fountain, elegantly furnished lobby, ballroom, billiard room, roof garden. Electric elevator. One of the most beautiful and attractive apartment houses on the Pacific Coast. Service unexcelled.
C. W. BAKER, Owner and Proprietor.

Hotel Melrose AMERICAN PLAN 120 SO. GRAND AVE.
TAKE 1ST AND 4TH ST. LOOP CAR.
HOTEL MT. WASHINGTON
A modern, exclusive hotel within the city limits. Air, scenery and cuisine excellent. L. M. Woodward, Mgr. Phone 21237 or East 5897. Take Mt. Washington car on Main st.

Revenue.

TAX INCREASE STILL UNSETTLED

Corporation Rate Question to Come Up Again.

Legislator Ships in Bill to Reopen Fight.

Tons of Printed Measures Sent from Capital.

[BY A. P. NIGHT WIRE TO THE TIMES.]

SACRAMENTO (Cal.) Feb. 14.—Although the fortieth Legislature settled the corporation tax question for 1913 by passing an emergency measure the Sutherland bill increasing the tax rates of the public service corporations, the lawmakers will soon have the question thrust upon them upon reconvening March 10. Assemblyman George B. Finnegan of Nevada City, who made a state-house fight against the adoption of the Sutherland bill, slipped in a bill on the last day of the session embodying the amendments he unsuccessfully tried to attach. Finnegan's ground was that the rates proposed by Sutherland did not equalize the taxes of the various lines of corporate business.

LIST OF RATES.

The bill, which is No. 1912, proposes the following rates: On railroad companies, 5 per cent., as against 4 per cent. in the Sutherland bill; private car lines, 4 per cent., as at present; express companies, 5 per cent., as at present; telegraph and telephone companies, 4 per cent., as against the present 4.2; gas and electric companies, 6 per cent., as against the present 4.6. Insurance companies it proposes to increase to 2 per cent. from the present 1¾ and banks to 1½ from 1 per cent.

A bill, No. 1779, introduced in Assemblyman F. H. Bloodgood of Inglewood, proposes similar changes except that he increases the corporation company tax to 2¼ per cent.

FORTY REVENUE BILLS.

Nearly forty bills are to be considered by the Committee on Revenue and Taxation, of which Sutherland is chairman. These include several income-tax bills and several dealing with the poll tax, and with the reimbursement of counties claiming to have sustained a loss under the corporation tax law.

One hundred and twenty-nine engine boxes were carted from the Capitol today to various railroad depots and by Monday probably every Senator and Assemblyman in the State will have received documentary evidence of his thirty-days' sojourn here. The boxes contained copies of the various bills, resolutions and constitutional amendments introduced in the first month of the divided session, together with the daily minutes of the two houses as recorded in the Senate and Assembly journals, the histories of the two houses and other documents.

HISTORY NOT READY.

The new Senate history, containing a new index, and a special table of the codes for the benefit of the legal talent of the State and supplement to the Assembly history, containing an index to the last 1400 bills, which were listed as "miscellaneous" in the regular history, had not come from the printer today and will be mailed to members.

The clerks of the two houses will now turn their attention to the mailing of individual requests for bills, which have been coming in at the rate of more than 100 a day since Adjournment. Chief Clerk Mallory of the Assembly said today he would have only two of his attaches after this week. The fund of $1000 left him, he said, had been exhausted today, and additures from now on would have to come out of the contingent fund of the last half of the session. Secretary N. Parrish, secretary of the Senate, reports a similar financial situation.

THEATER RIVALS IN TRUCE.

Shuberts and Klaw & Erlanger Reported to Have Agreed to Eliminate Disastrous Competition.

[BY DIRECT WIRE TO THE TIMES.]

NEW YORK BUREAU OF THE TIMES, Feb. 14.—[Exclusive Dispatch.] What Broadway looks upon as the first step in the long-awaited theatrical truce between the Shuberts and Klaw & Erlanger and their respective allies, was taken today in the partial amalgamation of their interests.

The transaction in no sense means an amalgamation of interests, but rather a scheme of eliminating the necessary and disastrous competition at certain points. It is realized that the weakness of the situation lies in the fact that there were too many theaters catering to one class of attractions, and that, therefore, control of them in certain cities should by mutual consent, be devoted to different forms or grades of amusement.

The plan outlined embraces the cities of Boston, Chicago, Philadelphia and St. Louis, where it is particularly emphasized that too many theaters are catering to the same class of attractions.

DIVE-KEEPER MURDERED.

Native of Tripoli Found Dead in Marysville With Valuables Missing on His Body.

[BY A. P. NIGHT WIRE TO THE TIMES.]

MARYSVILLE (Cal.) Feb. 14.—Ares Karnegis, a Tripolitan dive-keeper, was found dead in the rear of his saloon this morning by a newspaper carrier. A knife wound at the base of the brain had caused death, but robbery was not the motive of the murder, as valuables remained on the body. Karnegis was 28 years old, a native of Tripoli. Because of his activities Judge McDaniels of the Yuba County Superior Court had refused to grant him citizenship papers.

ASKS FOR FAMILY ALLOWANCE.

Widow of Judge De Haven Petitioner for Estate to Be Worth More Than Thousand Dollars.

[BY A. P. NIGHT WIRE TO THE TIMES.]

SAN FRANCISCO, Feb. 14.—The estate valued at $50,000 was left by Judge John J. de Haven of the United States District Court, who died at his country home in Yosemite three weeks ago.

The appraisement was given in a petition by Judge De Haven's widow for a family allowance of $150 a month pending the probate of the will.

SATURDAY MORNING.

Assurance.

FRIEDMANN CURE STANDS TEST.

Pittsburgh Physician Achieves First Success.

Patients Treated Week Ago Much Improved.

Case of Four Years Standing Is Much Better.

[BY DIRECT WIRE TO THE TIMES.]

PITTSBURGH (Pa.) Feb. 14.—[Exclusive Dispatch.] That the tuberculosis serum made by Dr. Piorkowski and claimed by him to be made from the same cultures as is the Dr. Friedmann serum, will cure tuberculosis, even in advanced stages, is no longer disputed by Dr. Austin B. Heid, the local physician, who secured some of the serum from the German physician, while in Berlin a few weeks ago. A demonstration of the benefits derived from the Piorkowski serum, as administered by Dr. Heid, was given at the office today, when all the patients who received their first treatment a week ago were on hand this morning to take their second injection of the serum. Every patient who received a treatment last Friday and Saturday, reported that the tuberculosis symptoms had lessened and their general appearance fully bore out their statements.

REMARKABLE CASE.

One of the most pronounced cases among Dr. Heid's patients was that of Henry Dutton, aged 25 years, of Greenville, O. Speaking of the effects of the serum today, Dutton said:

"I contracted tuberculosis four years ago and was sent to Colorado by my parents. Finding that I was not benefitted I returned to my home in Lowellville about a year ago. Hearing of the arrival in Pittsburgh of Dr. Heid, I hurriedly came to this city and prevailed upon him to give me a treatment. That was last Sunday. Formerly I was never hungry, my temperature was high and the night sweats terrible.

"I have eaten three meals a day since last Monday and I now have no fever. The night sweats have disappeared and my cough is no longer noticeable."

MANY REQUEST TREATMENT.

Dr. Jesse McClain of Phoenix, Ariz., completed arrangements with Dr. Heid to come here and be treated for tuberculosis. Many tuberculosis patients in Colorado, New Mexico and Arizona are writing and telegraphing Dr. Heid, requesting treatment.

HEARTS FLEE FROM LONDON.

Richest Bride in World and Husband Find Attention of British Entirely Too Assiduous.

[BY CABLE AND A. P. TO THE TIMES.]

LONDON, Feb. 14.—The departure from London of Mr. and Mrs. Finlay aboard on Thursday was in the nature of a flight. The newly-married couple found the attentions of a certain class of Londoners altogether too obvious and they folded their tents and silently stole away in an automobile.

Their adventures began on the arrival of the Kron Prinzessin Cecelie on Monday. They were photographed leaving the steamer, and the next morning pictures of "the richest bride in the world with her young husband" were printed in all the illustrated papers.

INTERNATIONAL NEWS.

Marriage of the Pope, or Negro President of United States Might Be, Says Paris Journal.

[By Cable and by Federal (Wireless) thru Overland to The Times.]

PARIS, Feb. 14.—What is the most sensational news item imaginable? A Paris journal has just awarded big prizes for the best answers. Here is a selection:

The marriage of the Pope.
Abdication of the Kaiser.
Deputies refuse their salaries.
A negro President of the United States.

TH OF THE DA
FROM THE M

[BY DIRECT WIRE T

CHICAGO BUREAU OF THE TIMES, Feb. 14.—[Exclusive Dispatch.] Regular fall weather prevailed in Chicago today. The sun was shining brightly and with the mercury around the 46-deg. mark heavy overcoats were a burden. The minimum temperature last night was 20 deg. from the southwest winds. Other temperatures:

	Max.	Min.
[illegible]	38	18
[illegible]	46	32
[illegible]	46	24
[illegible]	46	30
[illegible]	42	16
[illegible]	38	16
[illegible]	64	26
[illegible]	64	26
[illegible]	54	32
[illegible]	52	20
[illegible]	38	14
[illegible]	22	14
[illegible]	64	20
[illegible]	42	18
[illegible]	30	16
[illegible] Rapids	34	18
[illegible] Bay	38	18
[illegible]	38	16
[illegible]	44	14
[illegible] City	54	26
[illegible]	40	16
[illegible]	56	30
[illegible]	36	20
[illegible]	48	28
[illegible] Louis	42	18
[illegible] Paul	60	28
[illegible] Ste. Marie	50	26
[illegible], Ill.	44	20
[illegible], Mo.	28	16
[illegible]	44	20
[illegible]	48	28
[illegible]	54	28

FISHING TUG RAFE.

[BY A. P. NIGHT WIRE TO THE TIMES.]

SHEBOYGAN (Wis.) Feb. 14.—The fishing tug Sunbeam, Capt. Roy Smith, which was supposed to have gone to the bottom of Lake Michigan yesterday, returned safely into port this morning. The engine of the Sunbeam

ific Slope.

Revenues.

AX INCREASE TILL UNSETTLED

rporation Rate Question to Come Up Again.

egislator Slips in Bill to Reopen Fight.

ons of Printed Measures Sent from Capital.

[BY A. P. NIGHT WIRE TO THE TIMES.]

SACRAMENTO (Cal.) Feb. 14.—Although the fortieth Legislature set the corporation tax question for 1913 by passing as an emergency measure the Sutherland bill increasing the tax rates of the public utility corporations, the lawmakers will again have the question thrust upon them when on reconvening March 10. Assemblyman George B. Finnegan of Yreka City, who made a single-handed fight against the adoption of the Sutherland bill, slipped in a bill on the last day of the session embodying the amendments he unsuccessfully tried to attach. Finnegan's ground was that the rates proposed by Sutherland did not equalize the taxes of the various classes of corporate business.

LIST OF RATES.

The bill, which is No. 2082, proposes the following rates: On railroad companies, 5 per cent., as against 4½ per cent. In the Sutherland bill; private car lines, 4 per cent., as at present; express companies, 3 per cent., as at present; telegraph and telephone companies, 4.4 per cent., as against the present 4.2; gas and electric companies, 6 per cent., as against the present 4.6. Insurance companies he proposes to increase to 3 per cent. from the present 1¾ and banks to ¾ from 1 per cent.

A bill, No. 1779, introduced by Assemblyman F. H. Bloodgood of Inglewood, proposes similar change, except that he increases the express company tax to 2½ per cent.

FORTY REVENUE BILLS.

Nearly forty bills are to be considered by the Committee on Revenue and Taxation, of which Sutherland is chairman. These include several income-tax bills and several dealing with the poll tax, and with the reimbursement of counties claiming to have sustained a loss under the corporation tax law.

One hundred and twenty-nine new pine boxes were carted from the Capitol today to various railroad depots, and by Monday probably every Senator and Assemblyman in the State will have received a documentary evidence of his thirty-days' sojourn here. The boxes contained copies of the 4000 bills, resolutions and constitutional amendments introduced in the first month of the divided session, together with the daily minutes of the two houses as recorded in the Senate and Assembly journals, the histories of the two houses and other documents.

HISTORY NOT READY.

The new Senate history, containing a new index, and a special index of the codes for the benefit of the legal talent of the State and supplement to the Assembly history, containing an index to the last 1400 bills, which were listed as "miscellaneous" in the regular history, had not come from the printer today and will be mailed to members.

The clerks of the two houses will now turn their attention to the stacks of individual requests for bills, which have been coming in at the rate of more than 100 a day since adjournment. Chief Clerk Mallory of the Assembly said today he would keep two of his attaches after this week. The fund of $10000 left him, he said, had been exhausted today, and expenditures from now on would have to come out of the contingent fund of the last half of the session. Walter N. Parrish, secretary of the Senate, reports a similar financial situation.

THEATER RIVALS IN TRUCE.

Shuberts and Klaw & Erlanger Reported to Have Agreed to Eliminate Disastrous Competition.

[BY DIRECT WIRE TO THE TIMES.]

NEW YORK BUREAU OF THE TIMES, Feb. 14.—[Exclusive Dispatch.] What Broadway looks upon as the first step in the long-awaited theatrical truce between the Shuberts and Klaw & Erlanger and their respective allies, was taken today in the partial amalgamation of their interests.

The transaction in no sense means an amalgamation of interests, but rather a scheme of eliminating unnecessary and disastrous competition at certain points. It is realized that the weakness of the situation lay in the fact that there were too many theaters catering to one class of attractions, and that, therefore, certain of them in certain cities should, by mutual consent, be devoted to other forms or grades of amusement.

The plan outlined embraces only cities of Boston, Chicago, Philadelphia and St. Louis, where it is particularly emphasized that too many theaters are catering to the same kind of attractions.

DIVE-KEEPER MURDERED.

Native of Tripoli Found Dead in Marysville With Valuables Still Remaining on His Body.

[BY A. P. NIGHT WIRE TO THE TIMES.]

MARYSVILLE (Cal.) Feb. 14.—Ares Karnegis, a tenderloin dive-keeper, was found dead in the street this morning by a newspaper carrier. A knife wound at the base of his neck had caused death, but robbery was not the motive of the murder as valuables remained on the body. Karnegis was 28 years old, a native of Tripoli. Because of his character Judge McDaniels of the Yuba County Superior Court had refused to grant him citizenship papers.

ASKS FOR FAMILY ALLOWANCE.

Widow of Judge De Haven Appraises Estate to Be Worth Eighty Thousand Dollars.

[BY A. P. NIGHT WIRE TO THE TIMES.]

SAN FRANCISCO, Feb. 14.—An estate valued at $80,000 was left by Judge John J. de Haven of the United States District Court, who died at his country home in Yountville three weeks ago.

The appraisement was given in a petition by Judge De Haven's widow for a family allowance of $500 a month pending the probate of the will.

Assurance.

FRIEDMANN CURE STANDS TEST.

Pittsburgh Physician Achieves First Success.

Patients Treated Week Ago Much Improved.

Cure of Four Years Standing Is Much Better.

[BY DIRECT WIRE TO THE TIMES.]

PITTSBURGH (Pa.) Feb. 14.—[Exclusive Dispatch.] That the tuberculosis serum made by Dr. Piorkowski and claimed by him to be made from live cultures as is the Dr. Friedmann serum, will cure tuberculosis, even in advanced stages, is no longer denied by Dr. Austin B. Held, the physician, who secured some of the serum from the German physician while in Berlin a few weeks ago. A demonstration of the benefits derived from the Piorkowski serum, as explained by Dr. Held, was given in this city today, when all the patients who received their first treatment a week ago were on hand this morning to take their second injection of the serum. Every patient who received a treatment last Friday and Saturday reported that the tuberculous symptoms had lessened and their general appearance fully bore out these statements.

REMARKABLE CASE.

One of the most pronounced cases among Dr. Held's patients was that of Elmer Dutton, aged 25 years, of Steubenville, O. Speaking of the effects of the serum today, Dutton said:

"I contracted tuberculosis four years ago and was sent to Colorado by my parents. Finding that I was not benefited I returned to my home in Steubenville about a year ago. Hearing of the arrival in Pittsburgh of Dr. Friedmann I hurriedly came to this city and called upon him to give me a treatment. That was last Sunday. Formerly I was never hungry, my temperature was high and the night sweats were terrible.

I have eaten three meals a day since last Monday and I now have no fever. The night sweats have disappeared and my cough is no longer distressing."

PHYSICIANS REQUEST TREATMENT.

Dr. Isaac McClain of Phoenix, Ariz., has made arrangements with Dr. Friedmann to come here and be treated for tuberculosis. Many tuberculosis patients in Colorado, New Mexico and Arizona are writing and telegraphing Dr. Friedmann requesting treatment.

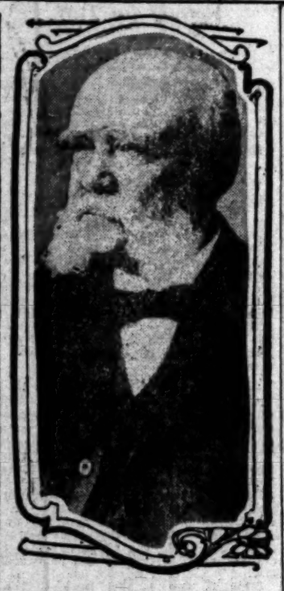

Gen. Stewart L. Woodford,

Whose death yesterday removed a veteran diplomat and statesman, who fought with distinction in the Civil War and was Minister to Spain when the war with Spain broke. He was a New Yorker by birth and was 78 years old.

Thanatopsis.

DEATH SUMMONS GEN. WOODFORD.

AGED DIPLOMAT AND SOLDIER DIES IN NEW YORK.

Minister to Spain When War With United States Broke Out—Exciting Hours of Trip from Madrid to French Boundary Recalled by Biographers of Veteran.

[BY A. P. NIGHT WIRE TO THE TIMES.]

NEW YORK, Feb. 14.—Gen. Stewart L. Woodford, veteran publicist and former United States Minister to Spain, died at his home in New York this morning. He had been ill more than two weeks.

The general was 78 years old and a native of New York City. He was graduated a bachelor of arts from Columbia in 1854, and took his M.A. at Yale. Other institutions later in his life, bestowed on him honorary degrees for his public services. He was in Spain as minister when the Spanish-American War was declared. He served with distinction through the Civil War. His last notable public work was his direction of the Hudson-Fulton celebration.

EXCITING HOURS.

Gen. Woodford was wont to say that probably the most exciting hours in his life were those of 4 o'clock on the afternoon of April 21, 1898, when he entered a railway carriage at Madrid, and 8 o'clock the following morning, when his train reached the Spanish-French frontier. The ultimatum that order must be restored in Cuba or the McKinley administration would intervene, had been received in the Spanish capital and the government had summarily broken off diplomatic relations, handing Mr. Woodford his passports.

PROTECTS HIS SECRETARY.

Hostile demonstrations were continuous from Madrid to the French frontier. The windows of the train were broken by stones at Valladolid and one of the Woodford party had his face cut by the broken glass. At Tolosa, the police insisted upon removing Gen. Woodford's private secretary from the train on the ground that he was a Spanish subject. The general literally stood guard over the secretary, explaining that though he was a Spaniard by birth, he was a naturalized British citizen.

A Modern Treatment For Drink Habit

The Original Neal Treatment a Success — Thousands Have Been Redeemed and Restored to Sober Lives.

When the appetite for drink has become stronger than the will-power to resist, the Neal Treatment should be investigated. It is a harmless, vegetable remedy that removes the craving and necessity for drink in three days, without the use of painful, dangerous hypodermic injections.

Drinking men always fool themselves with the idea they will stop drinking without treatment, but they cannot, and do not until ruin stares them in the face. When men drink to excess they should not postpone taking the Neal Treatment, for delay means ultimate loss of everything that makes life worth living.

Fifty-eight Neal Institutes are annually redeeming thousands of drink habit victims and restoring them to happy, useful lives.

Call at the Los Angeles Neal Institute, 345 South Olive street, for further information, or, write or phone G. U. Neal, manager, for Dr. Neal's free book. Phones: Bdwy. 4602; A4073.

Washington.

HOUSE LEADERS IN A DILEMMA.

Appropriation Measures Run Over Billion Mark.

Must Be Rushed Through or Go to Extra Session.

Economy Advocates Attack Naval Programme.

[BY A. P. DAY WIRE TO THE TIMES.]

WASHINGTON, Feb. 14.—With half a dozen of the main appropriation measures piled up for action and the aggregate of appropriations threatening to run far over the billion mark, the House leaders find two plans available. Either the appropriation bills, as framed with their vastly increased totals must be rushed through in the few remaining days of the session or the House must go on record as being unable to complete its work, and allow the appropriation bills to go over until the special session. Neither course is taken as fully agreeable.

PROVIDE FOR DIVISIONS.

In the face of this dilemma, the leaders are demanding that before the next House settles down to make its appropriations, a system be evolved to provide for the division of available public funds to the various purposes for which money must be expended. Representative Fitzgerald, chairman of the Appropriations Committee; Representative Sherley of Kentucky; former Speaker Cannon and Minority Leader Mann are among those who insist that reform is necessary.

The economy advocates on the Democratic side of the House were active today and made the $146,000,000 naval appropriation bill their special object of attack. Opponents of a large navy, following a series of conferences were prepared to attack the two battleship provision of the bill and there were many threats of filibusters to prevent its passage at this session.

RODDENBERRY FILIBUSTERS.

In a speech attacking the "extravagant appropriations" of the Democrats, Representative Roddenberry told the House today that the congested mass of appropriation bills should be allowed to fail. He recommended that the bills go over until the next Congress when they could be cut by the Democrats in charge of all branches of the government. Mr. Roddenberry promised, if no concerted action were taken, to do all in his power to prevent their passage.

The futile attempts to reach an agreement for a vote on the Connecticut River dam bill were made today in the Senate.

"We are not only damming the Connecticut River, but we are damming the nation's business," declared Senator Brandegee, after it had been suggested that the measure was obstructing other business. The Senate still is working as on the legislative day of last Tuesday and probably will do so until the dam bill is disposed of.

A constitutional lawyer, an economist, an accountant and an engineer should work with the Interstate Commerce Commission in making a physical valuation of railroads, according to Prof. J. R. Commons of the University of Wisconsin, who testified before the Senate Interstate Commerce Committee.

ARMY AND NAVY.

SERVICE ORDERS ISSUED.

[BY FEDERAL (WIRELESS) LINE TO THE TIMES.]

WASHINGTON BUREAU OF THE TIMES, Feb. 14.—[Special Dispatch.] Army orders: Maj. Frederick P. Reynolds, Medical Corps, is relieved from duty at Ft. Monroe, Va., and will proceed to Honolulu for duty.

Each of the following named medical officers are relieved from duty at stations designated and will proceed to the Philippine Islands for duty: First Lieutenant Henry Beuwks, Presidio of San Francisco, and First Lieutenant Edmund W. Bailey, Ft. Leavenworth.

The following named medical officers are relieved from duty in the Philippines and will proceed to the United States: Lieut.-Col. Alfred E. Bradley and First Lieutenant Luke B. Peck, Medical Corps; Lieut.-Col. Henry I. Raymond, Medical Corps, is relieved from duty at Schofield Barracks, Hawaii, and will proceed to San Francisco; Capt. Elihu B. Martindale, Coast Artillery Corps, now assigned, is assigned to the Thirty-sixth Company.

Leave of absence for one month is granted First Lieutenant John H. Barnard, Fifth Cavalry.

First Lieutenant Ben W. Field, Twenty-second Infantry, will proceed to Whiple Barracks, Ariz., for temporary duty.

The following transfers are ordered: Capt. Dennis P. Quinlan, from the Fifth Cavalry to the Twelfth Cavalry; Capt. Oscar A. McGee, from the Twelfth Cavalry to the Fifth Cavalry.

Second Lieutenant Mert Proctor, Second Field Artillery, is relieved from duty at Vancouver Barracks, Wash. and will proceed to Manila.

Capt. William Paterson, Coast Artillery Corps, is assigned to the Seventy-eighth Company.

Capt. Dennis Quinlan, Twelfth Cavalry, is relieved from duty at Jefferson Barracks, Mo.

Leave of absence for one month and ten days is granted Capt. John D. Waring, Medical Corps.

DIPLOMACY COMES HIGH.

APPROPRIATION BILL PASSES.

[BY A. P. NIGHT WIRE TO THE TIMES.]

WASHINGTON, Feb. 14.—The House today passed the diplomatic and consular appropriation bill, carrying $3,764,642, an increase of $180,195 over last year. An amendment to provide $500,000 for buildings at Mexico City, Tokio, Berne and Hankow, was ruled out, as was an amendment to appropriate $30,000 for the Hague Peace Palace art collections.

CADETS FOR INAUGURATION.

UNCLE SAM MAY PAY BILL.

[BY A. P. NIGHT WIRE TO THE TIMES.]

WASHINGTON, Feb. 14.—The West Point cadets may come to the inauguration at Uncle Sam's expense after all. Although the House struck the provision for their transportation from the army appropriation bill, the Senate today put it back.

HITS INAUGURAL GRAFT.

Washington Hotels and Restaurants to Be Prohibited Under Penalty from Raising Prices.

[BY A. P. NIGHT WIRE TO THE TIMES.]

WASHINGTON, Feb. 14.—The Johnson bill to prohibit Washington hotels, boarding-houses and restaurants from raising their prices for the inauguration, and extending the same restrictions to cabs and taxicabs, with penalty of a fine of $100, for each violation, was favorably reported today to the House and an effort will be made to have it considered under a special rule.

ARKANSAS INJURIES SLIGHT.

WASHINGTON, Feb. 14.—The dreadnought Arkansas, which ran on a coral head near Celba Reef near Caimanera, Cuba, yesterday, has proceeded to the Guantanamo naval station. Early reports to the Navy Department say that the ship's injuries are comparatively insignificent.

TH OF THE DAY'S NEWS FROM THE MIDDLE WEST.

[BY DIRECT WIRE TO THE TIMES.]

BUREAU OF THE TIMES, Feb. 14.—[Exclusive Dispatch.] Regular fall weather prevailed in Chicago today. The sun was visible and with the mercury at the 10-deg. mark heavy overcoats were in order. The minimum last night was 20 deg. Other temperatures:

	Max.	Min.
	38	16
	46	32
	46	24
	46	30
	42	16
	38	16
	64	26
	64	36
	54	32
	52	20
	38	14
	22	14
	64	20
	42	18
	30	16
	34	18
	38	18
	32	16
	44	18
	54	26
	40	16
	56	20
	36	20
	48	28
	42	18
	60	28
	44	20
	28	16
	44	20
	54	28

broke down yesterday afternoon when the craft was twenty-five miles out.

COSTLY FIRE IN IONIA, MICH.

[BY A. P. NIGHT WIRE TO THE TIMES.]

IONIA (Mich.) Feb. 14.—The Ypsilanti Reed Furniture Company, an institution adjoining the State reformatory walls and in which convict labor was largely employed, was destroyed by fire today at a loss of $265,000. The State lost $100,000 worth of equipment in the factory. The origin of the fire has not been determined.

ADVERTISEMENTS ENJOINED.

[BY A. P. NIGHT WIRE TO THE TIMES.]

CHICAGO, Feb. 14.—Promoters of the Mark Process Drying Company, a $10,000,000 corporation, were enjoined today by United States District Judge Landis from further advertisement for purchasers of stock. Investigation of the company's affairs will be continued. The business of the concern is the installation of drying plants in packing-houses. The court believes "peculiar" methods had been used in promoting the company.

TOO READY WITH BONDS.

[BY A. P. NIGHT WIRE TO THE TIMES.]

CHICAGO, Feb. 14.—Three men charged with being automobile bandits were held in bonds of $100,000 each by Judge Scully here today. Judge Scully said he would make the bonds a million dollars each rather than let the men have their freedom.

"Can you give $10,000 bond?" he asked.

"Yes," was the reply.

"Can you give $25,000 bond?"

"Yes."

"In that case I'll make the bonds $100,000. If I thought there was the slightest chance you men could raise $100,000 bonds I would make the bail a million dollars apiece. I would hold you without bail if I could."

The men are George Lee, James O'Neill and Harry Carlson. Detectives say they can fasten fifty charges of highway robbery on the trio.

Today Is Coat Day

Full Length and Johnny Coats for Misses and Women at Prices Below Cost of Cloth

Misses' $12 Coats $3.50

All-wool plaid Mackinaw coats in combination colors of red with black, green with black and black with white. Tailored with storm collar; wide belt; three patch pockets. All sizes for misses. Coats well worth $12.00. Special today, $3.50.

Hale's GOOD GOODS

341-343-345 S. BROADWAY

IN THE HEART OF THE SHOPPING DISTRICT.

Long Street Coats $3.95

Well Worth $10.00—Today

Misses' and women's popular full length coats—samples and the made-up stock of a big eastern manufacturer. Some of the coats are slightly soiled, others are slightly damaged that in no way interferes with wearing qualities or appearance. Made of reversible cloths, in an assortment of combination colors, others of plain red and gray and tan mixtures. A number of styles to choose from. Every coat a $10 value. Special today, $3.95.

Full Length Coats $5.75

Extra Good Values to $12.50

Black kersey and pebble cheviot, fancy mixture, and reversible cloth full length coats. Large collars of self-materials; some trimmed with stitched broadcloth or velvet. A number of the coats with belted backs. Fashionable styles in a large variety. Coats worth to $12.50. Sale price, $5.75.

Stylish Johnny Coats $6.75

Splendid $15.00 Values for . . .

Johnny coats of all-wool fancy plaid and check fabrics and sibeline coatings, in popular color combinations. Also coats of oxford gray and mixtures of tan and brown. Many with velvet collars; patch pockets and fancy buttons. A big range of colors and styles. Coats easily worth $15.00. Very special today, $6.75.

To $19.50 Coats $9.75

Johnny and Full Length

A large collection of fashionable coats in full length and Johnny models. Splendid quality gray and tan novelty coatings in two-tone effects; plaids, stripes and invisible markings. Many coats in plain shades. Some tailored with raglan sleeves and close fitted shoulders; others with wide cuffs. Large patch pockets and metal buttons. Coats worth to $19.50. Sale price today $9.75.

School Hats For Children $2.95

New children's school and street hats of chip straw and leghorn. Smartly trimmed with ribbon and fancy braids in white, black, Copenhagen, blue and pink. Special, $2.95. Sale on second floor, millinery department.

Untrimmed Shapes $1

Women's untrimmed shapes—spring samples. Of Milan, hemp, Leghorn, Java braids and fancy straws. Milans have red velvet facings. Others in white, burnt or black. A big bargain for today at $1.00.

Union Suits 50c

White cotton union suits; low neck, no sleeves; tight knee; regular or extra sizes. Sale price, 50c.

Lingerie Waists, Excellent $1.50 Value $1.19

Pretty spring waists of mull and batiste. Many handsome and attractive trimmed styles—some with clusters of tucks and lace insertions; others chenille embroidered in neat floral patterns; many are trimmed with cluny bands and embroidered medallions; high and square neck styles. Three-quarter length sleeves; all sizes. Regular $1.50 waists. On sale today for $1.19.

Silk Waists, Former Price $3.50 $2.19

Silk messaline waists in shades of brown, gray, taupe and navy blue. Others of silk chiffon in a variety of colors; many over fancy trimmed foundation. Satin Robespierre collars and fancy satin vests; neatly finished with piping, folds and crystal set buttons. Others with embroidered bands, lace yokes and fancy cuffs. Fastened front or back. Waists worth $3.50. On special sale Today, $2.19.

To 15c White Goods 5c

27 to 40-inch white lawns, batiste, checked nainsooks and dimities. Lengths 2 to 10 yards. Values to 15c. On special sale Today at 5c a yard.

25c Linen Suiting 15c

Natural colored linen suiting, a full yard wide. Good weight. Cut from full pieces. Regular 25c value. Today, the yard, 15c.

Japanese Crepe Regular 35c Value 17½c

Genuine imported Japanese crepe, 30 inches wide. In many beautiful Oriental designs. Suitable for long and short kimonos. Extra good quality; fast colors. Regular 35c value. Sale price Today, 17½c a yard.

Steamships.

The New "OLYMPIC"

FITTED WITH

DOUBLE SIDES

AND ADDITIONAL

WATERTIGHT BULKHEADS

EXTENDING FROM THE

BOTTOM to the TOP

OF THE VESSEL

Will Sail from NEW YORK **April 12---May 3** And Regularly Thereafter

AMERICAN
Plymouth—Cherbourg—Southampton.
Philadelphia—Queenstown—Liverpool.

ATLANTIC TRANSPORT
New York—London Direct.

RED STAR
London, Paris via Dover—Antwerp.

WHITE STAR
Plymouth—Cherbourg—Southampton.
New York—Queenstown—Liverpool.
Boston—Queenstown—Liverpool.
Boston—Mediterranean—Italy.

RIVIERA, ITALY, EGYPT
Via Madeira, Gibraltar, Algiers, Monaco.

"ADRIATIC" • "CEDRIC"
The Largest Mediterranean Steamers.
Feb. 15; March 4.

Cruise Panama Canal.
West Indies, South America.

"LAURENTIC"
From New York.
MARCH 12.

Secure Reservations and Tickets Through Our Los Angeles Agents.
PACIFIC COAST AGENCY, 319 Geary St., San Francisco, opposite St. Francis Hotel.

HOLLAND AMERICA LINE

PARIS — LONDON — ROTTERDAM.
Twin-Screw Sailings Tuesday 10 a.m.
†New Amsterdam, Feb. 25. *Ryndam, Mar. 11. *Noordam, Mar. 4. †Rotterdam, Mar. 18. *Via Boulogne, †Plymouth and Boulogne. Hugh R. Rice Co., with Security Trust and Savings Bank; Thos. Cook & Son, 615 S. Spring St.; German-American Savings Bank Steamship department.

Great Reduction in First-Class Rates.

$480.50 Around the World Europe--Honolulu--Australia

CITIZENS' TRUST AND SAVINGS BANK, D. F. Robertson, Mgr. Steamship Dept., 308 to 310 S. Broadway, Los Angeles.

DON'T GET RUN DOWN

Weak and miserable. If you have Kidney or Bladder Trouble, Dull head pains, Dizziness, Nervousness, Pains in the back, and feel tired all over, get a package of Mother Gray's AROMATIC-LEAF, the pleasant herb cure. It never fails. We have many testimonials from grateful people who have used this wonderful remedy. As a tonic-laxative it has no equal. Ask for Mother Gray's Aromatic-Leaf at Druggists or sent by mail for 50 cts. Sample FREE. Address, The Mother Gray Co., LeRoy, N. Y.

The Kite Shaped Track Trip is a day's journey through the world's greatest orange country.
Orange groves—flowers—beautiful little cities and snowy mountains.
Stops at Redlands and Riverside for sightseeing.

Everything is fresh, green and beautiful since the rains—Mountains covered with snow.
Now is the time to see the show places of Southern California. You see more via Santa Fe.
Mission parlor car all the way—$3 round trip. Limit 8 days; $2.05 round trip Sundays.
Santa Fe City Office, 334 So. Spring St.
Phone Main 738, 60517.

A. GREENE & SON,
Exclusive Ladies' Tailors.
Showing a most handsome and exclusive line of up-to-date woolens.
321-5 W. SEVENTH ST.
Third Floor.

Drink Puritas Distilled Water-5 Gallons 40c
Phones: Home 10053, Main 8191.
L. A. ICE AND COLD STORAGE CO.

Buy CLOSE to deep water!

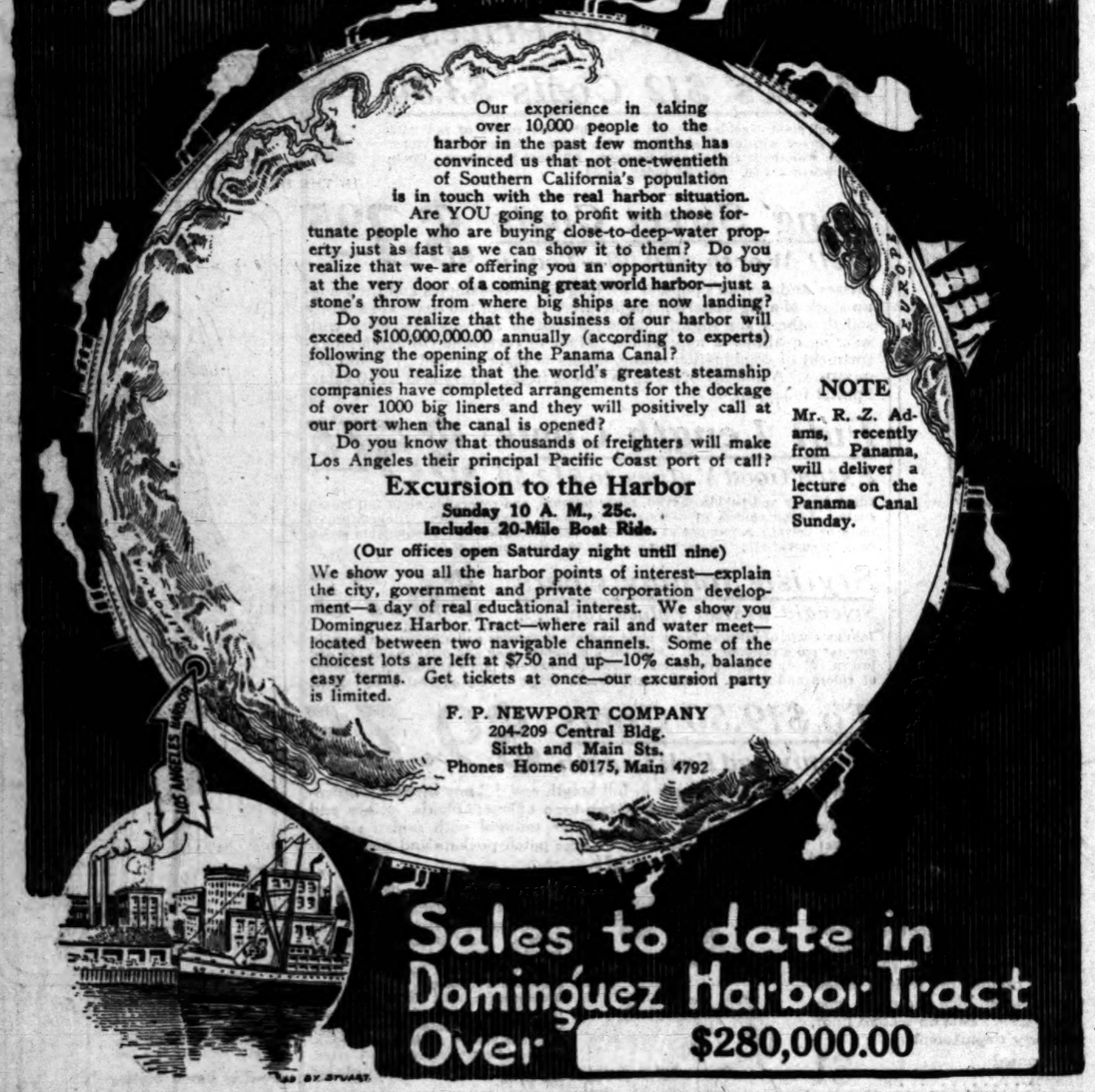

Our experience in taking over 10,000 people to the harbor in the past few months has convinced us that not one-twentieth of Southern California's population is in touch with the real harbor situation.

Are YOU going to profit with those fortunate people who are buying close-to-deep-water property just as fast as we can show it to them? Do you realize that we are offering you an opportunity to buy at the very door of a coming great world harbor—just a stone's throw from where big ships are now landing?

Do you realize that the business of our harbor will exceed $100,000,000.00 annually (according to experts) following the opening of the Panama Canal?

Do you realize that the world's greatest steamship companies have completed arrangements for the dockage of over 1000 big liners and they will positively call at our port when the canal is opened?

Do you know that thousands of freighters will make Los Angeles their principal Pacific Coast port of call?

Excursion to the Harbor

Sunday 10 A. M., 25c.
Includes 20-Mile Boat Ride.

(Our offices open Saturday night until nine)

We show you all the harbor points of interest—explain the city, government and private corporation development—a day of real educational interest. We show you Dominguez Harbor Tract—where rail and water meet—located between two navigable channels. Some of the choicest lots are left at $750 and up—10% cash, balance easy terms. Get tickets at once—our excursion party is limited.

NOTE

Mr. R. Z. Adams, recently from Panama, will deliver a lecture on the Panama Canal Sunday.

F. P. NEWPORT COMPANY
204-209 Central Bldg.
Sixth and Main Sts.
Phones Home 60175, Main 4792

"Golden State Limited"

—EXCLUSIVELY FIRST CLASS—LEAVES DAILY from Los Angeles for Kansas City, St. Louis and Chicago, via the warm and sunny Southern route, provides every comfort and convenience in railway travel.
Latest pattern Drawing Room and Compartment Steel Pullman Cars.
Best Meals On Wheels.
NO EXTRA FARE.

The Californian

"Another Fast Train"
Daily Standard and Tourist Sleeping Cars to Chicago, Kansas City, St. Joseph, Memphis, Little Rock and Oklahoma City.
Weekly Tourist Sleeping Car to Minneapolis and St. Paul.

SCENIC ROUTE.
Daily Standard and Personally Conducted Tourist Sleeping Cars via San Francisco, Ogden, Salt Lake and Denver to Chicago.
For rates of fare, sleeping car reservations, illustrated literature, etc., address

J. L. STANTON, Dist. Pass. Agent,
519 South Spring Street.
Send me full information in regard to above.
I expect to go to.....
About.....
Name.....
Address.....

Rock Island

TICKET OFFICE
519 So. Spring Street
Los Angeles.

The palatial steamships

Yale and Harvard

the two fastest boats flying the American Flag have been overhauled and from now on will run between Los Angeles, San Diego and San Francisco on

Regular Schedule

Next time you go to San Diego or San Francisco see that you engage passage on either of these boats. They are the last word in comfort and luxury. They have been rightly named.

"The Ships with the Perfect Service"

ROUND TRIP RATES
For tickets, folders, etc., appy

Pacific Navigation Co.
611 South Spring Street
Phones: F2067 Broadway 2568

Political.

BRYAN IN FEUD WITH WILSON.

Two Democratic Leaders Are Drifting Apart.

Harmony Knocked Into a Cocked Hat.

Cabinet Slates Apparently Do Not Jibe.

[BY DIRECT WIRE TO THE TIMES.]

NEW YORK BUREAU OF THE TIMES, Feb. 14.—[Exclusive Dispatch.] There are rumors of a breach between President-elect Wilson and William Jennings Bryan, which is said to be wider than when Col. E. M. House, a warm personal friend of both, left for Florida to talk with the Nebraskan. The talk was of no avail. Col. House has returned with Bryan's suggestions for the Cabinet and the suggestions are all out of harmony with the views of Wilson.

Col. House has been with the President-elect for the past two days and has accomplished nothing in the way of promoting peace. The slates of the two leaders do not jibe.

M'COMBS MAY WANT TOGA.

The situation in New York enters very strongly into the matter. By those who profess to know, it is said there isn't a chance of National Committee Chairman McCombs going into Wilson's Cabinet. McCombs will remain at the head of the National Democratic Committee and will be in line two years hence as the successor of United States Senator Root.

Missive.

LEAVE LETTER FOR WILSON.

SUFFRAGETTE ARMY ARRIVES IN TRENTON.

President-elect Finds It Convenient Not to Be at Home, but Visitors Leave a Request for a Two-Minute Audience at the National Capital.

[BY A. P. NIGHT WIRE TO THE TIMES.]

TRENTON (N. J.) Feb. 14.—"Gen." Rosalie G. Jones is awaiting an answer from President-elect Wilson to a formal request which she made today for an audience with him on the arrival of her marching army of suffragettes at the national capital on March 1, or shortly afterward. The request was made in a letter which one of the general's aides, Mrs. John Boldt, delivered at Gov. Wilson's home before the army left Princeton this morning. Gov. Wilson had gone to Philadelphia, Mrs. Boldt was told, but promise was given that the letter would be delivered to him.

THE LETTER.

"My dear Mr. Wilson: A small band of votes for women pilgrims from the States of New York, New Jersey, Pennsylvania, Delaware, Maryland, Virginia and Ohio earnestly request of you an audience for not more than two minutes in Washington as soon after your arrival as possible. They desire to present a message to you.

"Thanking you in advance for your courtesy, I am,

"Very sincerely,
"ROSALIE GARDINER JONES."

MARCHERS CHEERED.

Escorted by a platoon of bicycle policemen who met them at the city limits, the suffragette army arrived here this afternoon. A small guard of Princeton and Lawrenceville students accompanied them. Crowds lined the streets and cheered the marchers as they passed.

GUESTS AT BANQUET.

The "army" joined tonight with local suffrage advocates in a demonstration in favor of the proposed woman's suffrage amendment to the Constitution of New Jersey. The measure comes up next week for hearing before the Legislature.

Early in the evening the pilgrims were guests at a banquet given by the local workers.

APPROVES BONDS.
CHICAGO JUDGE ACTS.

[BY A. P. DAY WIRE TO THE TIMES.]

CHICAGO, Feb. 14.—Bonds for the release of Richard H. Houlihan and William Shupe of Chicago, and Paul J. Morrin of St. Louis, labor leaders recently convicted at Indianapolis of conspiracy and the illegal transportation of explosives, were approved today by Judge Francis E. Baker of the United States Circuit Court of Appeals. Morrin's bonds were for $50,000; Houlihan's, $20,000 and Shupe's, $10,000.

Incompatible.

TORRID LETTERS READ IN COURT

TELEPHONE MAGNATE AND WIFE FIGHT FOR DIVORCE.

Woman Testifies that "Darlingest" Her Husband Had Struck Her, and Chicago Judge Is Asked to Decide Which of Couple Is Entitled to the Child.

[BY FEDERAL (WIRELESS) LINE TO THE TIMES.]

CHICAGO BUREAU OF THE TIMES, Feb. 14.—[Special Dispatch.] Separated from each other by thirty inches of mahogany table and a thousand miles of incompatability, Ellsworth B. Overshiner, wealthy former president of the Swedish-American Telephone Company, and his pretty, girlish-looking wife, Mrs. Florence Wooley Overshiner, listened to the reading of love letters and heard various witnesses tell of their stormy marital career.

One letter written by the wife contained this: "To the darlingest and most preciously beloved Husband on earth:

"You are to me life and existence. You are all that is good and handsome combined. To say that I love you and adore you to distraction is to only hint at how I care for you. There is something so magnetic about you that you draw me to you and hold me there for ever and ever, do what you will, Your loving wife, 'Toots.'"

Mrs. Cora Wooley, mother of Mrs. Overshiner, testified Overshiner struck his wife three weeks after the birth of their child, Channing, for whose custody they are now fighting.

Dr. Louis C. French, Mrs. Overshiner's physician, treated her for what he termed "The Morning After" effects which he said he judged were caused from imbibing too freely.

Mrs. Overshiner's trim slender figure wore a modish tailored suit, a small black hat with black feathers and she was the center of attraction.

GREETED BY COLLEGE YELLS.

Students With Banner Meet Suffrage Army and Drive Yellow Ammunition Wagon About Princeton.

[BY A. P. NIGHT WIRE TO THE TIMES.]

LAWRENCEVILLE (N. J.) Feb. 14.—More than one hundred students of Lawrenceville Academy met the suffragettes today when they entered Lawrenceville, five miles from Princeton. The boys carried a big "votes for women" banner and had a yell for the occasion that went like this:

"Siss boom ah!
"Sis boom ah!
"Coo coo suffragettes."

They demanded speeches and "Gen." Jones and several others obliged them.

During the speechmaking the students got possession of the yellow ammunition wagon and drove it about town, but eventually returned it. The army took luncheon here.

DANGER OF A TELEPHONE.

Chicago's Auto Bandit Is Caught When He calls Up Woman Friend For Money.

[BY A. P. NIGHT WIRE TO THE TIMES.]

CHICAGO, Feb. 14.—Robert (Teddy) Webb, the automobile bandit accused of slaying Detective Hart here recently, was captured today after a revolver battle with policemen. He was found in the neighborhood of his old haunts.

Webb was forced to telephone a woman friend for money. An alert telephone central operator caught the message and notified the police.

WILSON GOES SHOPPING.

President-elect Attends New York Theater and Is Silent When Told of Suffragette Letter.

[BY A. P. NIGHT WIRE TO THE TIMES.]

NEW YORK, Feb. 14.—President-elect Wilson arrived here this afternoon to do some shopping and spend the evening with Col. E. M. House at a theater. He will return to Princeton tomorrow.

En route to New York he heard of the letter which had been left at his home by the suffragettes earlier today, asking for an audience in Washington. The Governor made no comment.

The Advantages of Drinking

BAKER'S COCOA

The Cocoa of High Quality

lie in its absolute purity and wholesomeness, its delicious natural flavor, and its perfect assimilation by the digestive organs.

As there are many inferior imitations, be sure to get the genuine with our trade-mark on the package

Registered U. S. Pat. Office

WALTER BAKER & CO. Limited
ESTABLISHED 1780 DORCHESTER, MASS.

Vetoed by Taft.

(Continued from First Page.)

retary Nagel, denouncing the literacy test as a radical provision "based upon a fallacy in undertaking to apply a test which is not calculated to reach the truth and to find relief from a danger which really does not exist."

MAY OVERRIDE VETO.

The President adopted the Secretary's position. Senate and House leaders lost no time in arranging for an effort to override the veto. As soon as the message was read, Senators Dillingham and Simmons and Representative Burnett, leading the Congressional supporters of the measure, made arrangements to take it up in the Senate on Monday, and in the House on Tuesday. With Senator Lodge, they were confident that the bill would be passed easily in both houses by the necessary two-thirds vote.

UNION LABOR FOR BILL.

Opponents and proponents of the proposed law have waged a vigorous contest in hearings before the President for the last ten days. Organized labor warmly supported the bill, while several organizations, particularly Jewish societies, recommended its veto. Foreign nations protested against the provision for detailing immigrant inspectors and matrons on vessels flying foreign flags, but Secretary Nagel held that this was not a controlling objection to the proposed law.

This is the second time that a literacy test for immigrants has been vetoed by a President, Grover Cleveland likewise having refused in 1897 to approve a bill barring aliens who could not read and write.

In vetoing the bill, the President said:

"I do this with great reluctance. The bill contains many valuable amendments to the present immigration law which would insure greater certainty in excluding undesirable immigrants. The bill received strong support in both houses and was recommended by an able commission after an extended investigation and carefully drawn conclusions.

APPROVES NAGEL'S STAND.

"But I cannot make up my mind to sign a bill which in its chief provision violates a principle that was in my opinion to be upheld in dealing with our immigration. I refer to the literacy test. For the reason stated in Secretary Nagel's letter to me, I cannot approve that test. The Secretary's letter accompanies this."

Secretary Nagel said the literacy test was defended as a practical measure to exclude a large proportion of undesirable immigrants from certain countries, the final purpose being to reduce the quantity of cheap labor in the United States. He added:

"No doubt the law would exclude a considerable percentage of immigration from Southern Italy, among the Poles, the Mexicans and the Greeks. This exclusion would embrace probably in large part undesirable but also a great many desirable people, and the embarrassment, expenses and distress to those who seek to enter would be out of all proportion to any good that can possibly be promised for this measure.

TEST OVERESTIMATED.

"My observation leads me to the conclusion that so far as the merits of the individual immigrant are concerned, the test is altogether overestimated. The people who come from the countries named frequently are illiterate because opportunities have been denied them. The oppression with which these people have to contend in modern times is not religious, but it consists of a denial of the opportunity to acquire reading and writing. Frequently the attempt to learn to read and write the language of the particular people is discouraged by the government and those immigrants in coming to our shores are really striving to free themselves from the conditions under which they have been compelled to live."

Regarding industrial conditions, the Secretary said America needed labor and the natives were unwilling to do the work which aliens come over to do. Admitting that there was congestion in some places and a dearth of labor in a very much larger area, the Secretary declared that no sufficiently earnest and intelligent effort had been made to bring the country's labor wants and supply together, and gave his judgment that "no drastic measure based upon a ground which is untrue and urged for a reason which we are unwilling to assert should be adopted until we have at least exhausted the possibilities of a rational distribution of these new forces."

DEFENDS THE IMMIGRANTS.

The Secretary defended the character of the great majority of immigrants to the United States and declared that with rapid strides the foreign-born citizen is acquiring the farm lands of this country.

The bill, the Secretary asserted, adopted the "group system" in large measure by permitting a qualified immigrant to bring in certain members of his family, who themselves would be disqualified by the test, while a disqualified member would exclude all dependent members of his family, no matter how well qualified they might otherwise be. Delay and friction in immigration work, especially along the Canadian and Mexican borders, would result from the law, said the Secretary, and it would cost probably $1,000,000 in excess of existing appropriations to administer the law.

Other provisions of the law, the Secretary declared, were excellent or in no respects really objectionable.

BIG INCREASE IN PENSIONS.

Bill Carrying Nearly Two Hundred Million Appropriation Up for Discussion in Congress.

[BY A. P. NIGHT WIRE TO THE TIMES.]

WASHINGTON, Feb. 14.—The annual pension appropriation bill carrying $180,300,000, an increase of $15,000,000 over last year, was taken up by the House today. The bill carries a greater total than any annual pension bill ever reported to the House. The increase is caused by the extension of the pension roll by the new Sherwood Pension Law.

KICKS ON ARMY AUTOS.

Senator Bristow Wants Vehicles for Officers Limited to Mules or Trucks, but Is Over-ruled.

[BY A. P. NIGHT WIRE TO THE TIMES.]

WASHINGTON, Feb. 14.—Senator Bristow declared the way army officers "flitted about Washington in government automobiles was scandalous" when the army appropriation bill came up today. He offered an amendment to limit army vehicles here to those drawn by mules, or motor trucks. Mule-drawn carriages, he thought, would reduce the desire to ride.

Senator Townsend wanted to know why the Kansas Senator did not limit it to oxen. The Senate, however, voted down the mule proposition, which had twenty-one votes in its favor, and passed the bill.

Shipping Items.

BATHTUB TRUST FOUND GUILTY

Enamel Ware Manufacturers Are Convicted.

Conspired to Control Bath Production.

Defendants Liable to Fine and Imprisonment.

[BY A. P. NIGHT WIRE TO THE TIMES.]

DETROIT, Feb. 14.—The trust was found guilty of criminal conspiracy in restraint of trade by a jury in the United States District Court. The penalty is imprisonment not exceeding one year or a fine of $5000, or both.

Last November, the trust was dissolved by the Supreme Court in a civil suit. The criminal case was retrial, the first trial having resulted in a disagreement.

Judge Clarence W. Sessions adjourned court until tomorrow morning at 10 o'clock, when he will pronounce sentence. It was the second criminal case decided in favor of the government in the local court within a week, the other case being that of the "bott and shoe" fast trust.

The jury required three hours to reach a verdict.

THOSE GUILTY.

The following are the defendants found guilty: Theodore N. Vail, president of the Standard Sanitary Manufacturing Company of Pittsburgh, both individual and corporation indicted; Thomas T. Duryea of New York; E. J. Hentz, president of the Standard Sanitary Manufacturing Company; Francis J. Somers, president of the Standard Manufacturing Company; T. R. Barnes of the Standard Manufacturing Company of Sheffield, both corporation and individual indicted; Howard T. Gage, president of the McCrum-Howell Company of New York, both individual and corporation indicted; Frank C. Becker of the National Sanitary Manufacturing Company of Sale, O., both individual and corporation indicted; J. L. Mott Iron Works of New York; McVay and Walker Company of Nobleville, Ind.

Eight defendants pleaded guilty and tendered at the first trial now were summoned today to appear in court tomorrow morning for sentence. They were J. E. Caldwell and J. J. Mahoney of the Iron Works of Chattanooga; Winfield and A. G. Ward of the Ward Company, Warren, O.; Frauenheim and A. M. Frauenheim of the Kerner Manufacturing Company, Pittsburgh, and J. W. and A. H. Cline, Jr., of the United States Sanitary Company of Pittsburgh.

ENAMEL WARE CONSPIRACY.

The government contended that in April, 1910, the defendants met in effect a conspiracy which was formed which resulted in the control of the unlawful patent agreements, and thus controlled 90 per cent. of the annual output of enameled ware.

Edwin P. Grosvenor appeared for the government, assisted by Special Atty. Clyde Webster and former Special Atty. Frank Watson. Special Counsel Joseph R. Darling assisted in the evidence for the government.

SUES TO RECOVER OIL LAND.

Government Alleges That Land Was Quarter-Million Dollar Tract Obtained by Fraud.

[BY A. P. NIGHT WIRE TO THE TIMES.]

CHEYENNE (Wyo.) Feb. 14.—Suit has been filed in the United States District Court by the government, contesting title to lands held by the Midwest Oil Company.

Contestants claim the patents were fraudulently obtained by the company on land temporarily withdrawn from entry September 27, 1909, and subsequently made permanent by act of Congress. The lands involved are declared to be worth $250,000 and are said to be producing tracts.

OHIO HUMOR OFFENSIVE.

Blind and Peach Up Not Wanted in Inaugural Says Member of Committee.

[BY A. P. NIGHT WIRE TO THE TIMES.]

COLUMBUS (O.) Feb. 14.—Stating that such a feature would be offensive to President Taft, Joseph N. Harper of the Inaugural committee at Washington, has written a letter to Clark C. Bingham, who has charge of the Ohio delegation that will attend the inauguration of President-elect Wilson, protesting against the use in the inaugural parade of a float with a blind peach and an elephant "blind in one eye and generally dilapidated."

The Ohio delegation had planned to have a donkey, representing the Democratic party, lead the parade, with the head of the Ohio delegation on the elephant's back.

The plan was to have a banner over the elephant's eye with the words "Blind in One Eye" on it. The patches on his side, the committee says, however, does not refer to the donkey.

DOUBLE WILSON GUARD.

Four Secret Service Men Keep Track of President-elect Day and Night.

[BY A. P. NIGHT WIRE TO THE TIMES.]

PRINCETON (N. J.) Feb. 14.—The guard of secret service men about President-elect Wilson was doubled today. Two operatives were added with the Governor-elect's election day.

The reason for the increase was not announced, but the guard of four men patrolled the grounds over the twenty-four hours of the day. Hitherto there had been only two men on duty at the Wilson home each night.

The Governor-elect left this morning for Philadelphia, where he will remain over Sunday and planned to go on to Washington and New York later.

Stop for a Cold—Put a brick on Stove. Then use Dr. King's New Discovery. Quality counts, only 25c. Sold by all druggists. —[Advertisement.]

Foreign.

SCOTT PARTY IS INDIGNANT.

Relations Strained Because of Delay in Rescue.

King George and Nation Pay Tribute of Respect.

Impressive Services at St. Paul's Cathedral.

[BY CABLE AND A. P. TO THE TIMES.]

CHRISTCHURCH (N. Z.) Feb. 14. Intense bitterness prevails among a number of the members of the late Capt. Robert F. Scott's Antarctic expedition over the failure of the rescue party to push south vigorously on the march to the relief of the explorers who had been to the south pole. The belief is expressed that Capt. Scott, Dr. Edward A. Wilson and Lieut. H. R. Bowers, the last three to die, could have been saved. The friction between Commander Edward R. G. R. Evans and Dr. Edward Atkinson are said to be very much strained.

Some of the survivors say that Petty Officer Evans became insane owing to the privations he had undergone and was occasionally very violent. He refused to help pull a sledge and his condition became so serious that he had to be carried.

Capt. Scott's reference in his notes to an unaccountable shrinkage of fuel at the depot surprises the supporting party, who deny that they made any improper use of it.

Commander Evans, when questioned today as to the suggestion that the bodies of Capt. Scott and his companions should be recovered, said: "The best people to judge are those who served under Capt. Scott. Had I been in the same place as the victims we should have wished our comrades to remain at rest where we have given our best efforts in the cause we earnestly believed in."

Commander Evans will remain in New Zealand until the arrival of the relief ship of Capt. Scott.

KICKED "BOBBIE'S" HAT.

Militant American Suffragette in London Punches the Face of Police Inspector.

[BY CABLE AND A. P. TO THE TIMES.]

BIRMINGHAM (Eng.) Feb. 14.—Militant suffragettes dropped a bottle containing an explosive into the letter box of the Island revenue office here today. An explosion and a fire resulted. The box contained $25,000 in paper money. Most of this was reduced to ashes.

Among a number of suffragettes in Police Court today, charged with breaking shop windows last evening, was Miss Zoelle Emerson, an American woman. She was sentenced to serve six weeks in default of paying a fine. Miss Emerson led the raiders, her company with Sylvia Pankhurst, who was sentenced to two months' imprisonment.

A police inspector declared that Miss Emerson played football with a hat, last, kicked him in the shins and struck his face.

In reply the young woman declared that the policeman pinched her and that she acted in self-defense.

KING GEORGE AT SERVICE.

Throngs from All Walks of Life Crowd St. Paul's Cathedral in Tribute to Scott.

[BY CABLE AND A. P. TO THE TIMES.]

LONDON, Feb. 14.—The British nation paid its last sad respects today to the memory of Capt. Robert F. Scott and his heroic companions who died in the wilds of the Antarctic after reaching the South Pole. A great memorial service was held in the Cathedral of St. Paul, attended by people of every walk in life, from King George, in the uniform of an admiral of the fleet, down to common laborers.

Only a few seats had been reserved for the royal party, which comprised representatives of Queen Mother Alexandra and of the Duke and Duchess of Connaught.

Premier Asquith, with all the Cabinet Ministers, was present, as were many members of the foreign diplomatic corps, including Irwin B. Laughlin, secretary of the United States Embassy, and Commander Roy Smyington, American naval attache.

Long before noon, the time set for the opening of the first hymn, "Rock of Ages," the police began regretfully turning away thousands who could not obtain the doors of the cathedral. The service was simple. It included the playing of the dead march from Saul, the singing of the hymn, "Jesus, Lover of My Soul," and a reading collects the names of the dead explorers were included. The whole service was most impressive. Vast crowds stood uncovered outside the cathedral. A large number of British blue-jackets was present, both inside and out.

Similar services were held at Portsmouth, Devonport, Chatham and other naval centers and in many churches throughout the kingdom. The Union flag flew at half mast everywhere.

AMERICANS SEND SYMPATHY.

National Geographic Society Cables.

[BY A. P. DAY WIRE TO THE TIMES.]

NEW YORK, Feb. 14.—The president of the American Geographical Society sent the following cablegram today to the Royal Geographical Society of London:

"On behalf of the council and members of the American Geographical Society I am requested to send to you, and through you to the widow and children of our profound sympathy for the loss of Capt. Robert F. Scott, for whose courageous achievement and devotion to the cause of science this society desires to bear its tribute, together with profound sympathy to those whom his untimely death has brought such sorrow.

"ARTHUR M. HUNTINGTON,
"President."

MEETING AT PORTLAND.

Plan Tribute to Scott.

[BY A. P. DAY WIRE TO THE TIMES.]

PORTLAND (Or.) Feb. 14.—A "memorial meeting" for Capt. Robert F. Scott, Capt. L. E. G. Oates and the other heroes lost in the Antarctic regions, all Portland people generously lamenting the fate of the explorers, there were no formal services or memorial services.

RY 15, 1913.—[PART I.]

Sherman Law.

BATHTUB TRUST FOUND GUILTY.

Enamel Ware Manufacturers Are Convicted.

Conspired to Control Bulk of Production.

Defendants Liable to Fine and Imprisonment.

[BY A. P. NIGHT WIRE TO THE TIMES.]

DETROIT, Feb. 14.—The bathtub trust was found guilty today of criminal conspiracy in restraint of trade by a jury in the United States District Court. The penalty provides imprisonment not exceeding one year or a fine of $5000, or both.

Last November, the trust was dissolved by the Supreme Court in a civil suit. The criminal case was retrial, the first trial having resulted in a disagreement.

Judge Clarence W. Sessions adjourned court until tomorrow at 10 o'clock, when he will pronounce sentence. It was the second anti-trust case decided in favor of the government in the local court within a last week, the other case being against the "bott and shoe last trust."

The jury required four hours to reach a verdict.

THOSE GUILTY.

The following are the defendants found guilty: Theodore Ahrens of the Standard Sanitary Manufacturing Company of Pittsburgh, both individual and corporation indicted; Edwin T. Duryea of New York; E. L. Dyer of the Standard Sanitary Manufacturing Company; Francis J. Torrington of the Standard Manufacturing Company; T. H. Barnes of the Standard Manufacturing Company of Kentucky, both individual and corporation indicted; Howard T. Gates of the McCrum-Howell Company of New York, both individual and corporation indicted; Frank C. Borden of the National Sanitary Manufacturing Company of Sale, O., both individual and corporation indicted; A. Weiskittel and Son Company of Baltimore, both individual and corporation indicted; Lloyd B. McCrum of the McCrum-Howell Company; Herman Hoelshler of the Manufacturing Company of Chicago, both individual and corporation indicted; J. E. Wright of the Wright-Enameled Iron Company of Wheeling, W. Va., both individual and corporation indicted; the Humphrey Manufacturing Company of Norfield, O.; J. L. Mott Iron Works of New York; McVay and Walker Company of Noblesville, Ind.

Eight defendants pleaded nolo contendere at the first trial and fines were summoned today to be ready to appear in court tomorrow morning for sentence. They were J. H. Crowell and J. J. Mahoney of the Crane Iron Works of Chattanooga; W. H. Winfield and A. G. Ward of the Ideal-Ward Company, Warren, O.; A. Frauenheim and A. M. Frauenheim of the Kerner Manufacturing Company, Pittsburgh, and J. W. Aiken and A. H. Cline, Jr., of the Chicago States Sanitary Company of Pittsburgh.

ENAMEL WARE COMBINE.

The government contended that in April, 1910, the defendants put into effect a conspiracy which they had formed which resulted in the suppression of the unlawful patent license agreements, and thus controling 80 per cent. of the annual output of enameled ware.

Edwin P. Grosvenor appeared for the government, assisted by Special Atty. Clyde Webster and former Special Atty. Frank Watson. Special Agent Joseph R. Darling secured the evidence for the government.

SUES TO RECOVER OIL LAND.

Government Alleges That Four Quarter-Million-Dollar Trust Obtained by Fraud.

[BY A. P. NIGHT WIRE TO THE TIMES.]

CHEYENNE (Wyo.) Feb. 14.—Suit has been filed in the United States District Court by the government, testing title to lands held by the Midwest Oil Company.

Contestants claim the patents were fraudulently obtained by filings made on land temporarily withdrawn from entry September 27, 1909, and later made permanent by act of Congress. The lands involved are estimated to be worth $250,000 and are rich oil producing tracts.

OHIO HUMOR OFFENSIVE.

Blind and Patch Up Ruse Not Wanted in Inaugural Plan, Says Member of Committee.

[BY A. P. NIGHT WIRE TO THE TIMES.]

COLUMBUS (O.) Feb. 14.—Stating that such a feature might be offensive to President Taft, Samuel N. Harper of the Inaugural Committee at Washington, has written a letter to Clark C. Doughty, who is in charge of the Ohio delegation that will attend the inauguration of President-elect Wilson, protesting against the use in the inaugural parade of an elephant "blind in one eye and somewhat dilapidated."

The Ohio delegation had planned to have a donkey, representing the Democratic party, lead the parade, representing the Republican party, at the head of the Ohio delegation. The plan was to have a large piece over the elephant's eye and several patches on his side. The committee, however, does not object to the donkey.

DOUBLE WILSON'S GUARD.

Four Secret Service Men Now on Track of President-elect Day and Night.

[BY A. P. NIGHT WIRE TO THE TIMES.]

PRINCETON (N. J.) Feb. 14.—The guard of secret service men about President-elect Wilson was doubled today. Two operatives have been with the Governor constantly since election day.

The reason for the sudden increase was not divulged, but the guard of four now permits a watch over the President-elect throughout the twenty-four hours of the day. Hitherto there had been no patrol duty at the Wilson home after midnight.

The Governor had an appointment in Philadelphia today with his attorney and planned to do some shopping in New York later.

Stop for a Christopher ice cream brick on Sunday. Three-layer brick. Quality cream, only 15c at the Antarctic. February 15—Mocha, Blackberry, Raisin, all cream—all three for 15c. —[Advertisement.]

Foreign.

SCOTT PARTY IS INDIGNANT.

Nations Strained Because of Delay in Rescue.

King George and Nation Pay Tribute of Respect.

Impressive Services at St. Paul's Cathedral.

[BY CABLE AND A. P. TO THE TIMES.]

CHRISTCHURCH (N. Z.) Feb. 14. Much bitterness prevails among a number of the members of the late Capt. Robert F. Scott's Antarctic expedition over the failure of the rescue party to push south vigorously on learning of the relief of the explorers who had been to the south pole. The belief is expressed that Capt. Scott, Dr. Edward A. Wilson and Lieut. H. R. Bowers, the last three to die, could have been saved. The friction between Commander Edgar R. Evans and Dr. Edward Atkinson are said to be very much strained.

Some of the survivors say that Petty Officer Evans became insane owing to the privations he had undergone and occasionally very violent. He refused to help pull a sledge and his condition became so serious that he had to be carried.

Capt. Scott's reference in his notes to inexcusable shrinkage of fuel and food, who deny that they made any mistake of it.

Petty Officer Evans, when questioned today as to the suggestion that the failure of Capt. Scott and his companions should be recovered, said: "The best people to judge are those who were under Capt. Scott. Had I been in the same place as the writers I should have wished our bodies to remain at rest where we had made our best efforts in the cause we earnestly believed in."

Petty Officer Evans will remain in New Zealand until the arrival of the relief ship of Capt. Scott.

KISSED "BOBBIE'S" HAT.

Woman American Suffragette in Enamel Pushes the Face of Policeman.

[BY CABLE AND A. P. TO THE TIMES.]

BIRMINGHAM (Eng.) Feb. 14.—Militant suffragettes dropped a bottle containing an explosive into the letter box of the Inland revenue office here today. The bottle contained $25,000 in notes. Most of this was recovered.

A number of suffragettes in Bingley Court today, charged with breaking windows last evening, when Estelle Emerson, an American, was sentenced to two weeks in default of paying a fine. She was sentenced to two months' imprisonment.

The police inspector declared that the women played football with the heads of him in the shins and kicked him in the face.

Mrs. Pankhurst, the young woman declared that a policeman pinched her and she acted in self-defense.

SERVICE AT SERVICE.

Men from All Walks of Life Crowd St. Paul's Cathedral in London.

[BY CABLE AND A. P. TO THE TIMES.]

LONDON, Feb. 14.—The British people paid their last sad respects today to the memory of Capt. Robert F. Scott and his heroic companions who died on the return from the Antarctic after reaching the South Pole. A great memorial service was held in the Cathedral of St. Paul, attended by people of every walk in life from King George in the uniform of an admiral down to common laborers.

Seats had been reserved for the royal party, which comprised Queen Mother Alexandra, the Duke and Duchess of Connaught, with all the Cabinet Ministers, was present, as were the ambassadors of the foreign diplomatic corps, including Irwin M. Laughlin, secretary of the United States embassy, and Commander Longstaff, American naval attaché.

Promptly at the time set for the singing of the first hymn, "Rock of Ages," the rain began regretfully to fall. Thousands who could not gain admittance to the doors of the cathedral, where the service was simple. It included the singing of the dead march from Saul, the service concluded with "Nearer, My God, to Thee, Lover of My Soul." Among the notables who were included in the congregation were most impressive. The choir stood under the dome of the cathedral. A detachment of British blue-jackets, both inside and outside the cathedral.

Memorial services were held at Portsmouth, Chatham and other naval towns, as well as in many churches throughout the kingdom. The Union flag at half mast everywhere.

MESSAGE SENT SYMPATHY.

ROYAL GEOGRAPHICAL SOCIETY CABLES.

[BY CABLE AND A. P. TO THE TIMES.]

LONDON, Feb. 14.—The president of the American Geographical Society has received the following cablegram from the Royal Geographical Society:

"The council and members of the American Geographical Society are requested to send to you the assurance of our profound sympathy in the loss of Capt. Robert F. Scott, whose courageous achievements in the cause of science and desire to bear testimony together with pride to those whom his example has brought such honor."

CABLES TO HUNTINGTON, WILSON AND "President."

[BY CABLE AND A. P. TO THE TIMES.]

LONDON, Feb. 14.—Cable messages from Portland, Ore., to Capt. Robert F. Scott, R. N., [illegible] Feb. 14.—[By A. P. Night Wire to the Times.] Word was received here today of the death of Capt. Robert F. Scott, R. N., and his companions in the Antarctic regions. Flags on public buildings are flying at half mast, and many people generally are manifesting their sorrow. There were no formal memorial services.

Arranges Settlement.

(Continued from First Page.)

ican Union for intervention in the Mexican struggle.

The rebels obtained their first personal revenge today when they burned the private house of President Madero, located at Berlin and Liverpool streets. It was a handsome structure and since the incumbency of Madero had become one of the show places of the capital.

Only servants had occupied the house since the members of the President's family took refuge in the Japanese legation.

The third secretary of the American embassy, Henry F. Tennant, accompanied by a messenger in an automobile, was stopped in the streets tonight and robbed.

CHANGE OF TACTICS.

A change of tactics marked the close of the day's military operations. The artillery duel was succeeded by a general engagement at closer range, lasting for more than an hour.

Federal reserves were called out and from all sides, Gen. Huerta prepared to attack. Short range cannon were moved closer to the fortifications, but the battery of heavy pieces near the railway station were left to play a prominent part.

The rebels interfered but little with the preparations. They appeared willing for the fight and when it was inaugurated seemed not averse to try conclusions.

Buildings within rifle range of the rebel positions sheltered machine guns and infantry, while heavy detachments massed in the streets, approaching the positions from east and west.

When the government forces began this attack, both the cannon and small arms of the rebels were put into quick action. In two minutes, the city was listening to a new note in the long symphony of battle. The heavy crashing of artillery, to which the inhabitants had been accustomed, was toned down by the rattle of rifle and machine gun fire.

How many fell in this engagement cannot be told, but the number undoubtedly was large. The Federal loss was unquestionably greater than that of the rebels.

Occasionally shells from the Federal battery at the station fell with accuracy in the big plaza in front of the arsenal. Little damage was done to the structure itself.

The Federals were at a disadvantage because they were compelled to advance, and to do so, they had to leave their shelter and crowd into the streets.

It had been said that the Maderistas had planned to dynamite a path through the district in order to make this attack, but if so, the plan was abandoned, and the attacking party in the narrow streets was swept by the rebel guns with deadly and demoralizing results.

It was the advance of the Federals down Balderas street early in the day which provoked the first sharp reply from the mutinous zone.

Diaz waited until the Federals were far down the line, then threw into their ranks a hail of shrapnel, and swept them with machine-gun fire. Few left the street alive.

The government troops attempted to carry the rebel position from other directions but always with the same result; the Federals fell under a withering fire or were driven back to shelter.

A general order to cease firing was given at 2 p.m., but for the two preceding hours the firing from the government lines virtually had been suspended. Gen. de la Vega, commanding the line directly to the east of the rebel position, admitted he was unable to advance. Failure had been encountered in all quarters.

It was coincidental with this cessation of the firing that a battalion of the Twentieth Infantry revolted. All except a handful of these Federals succeeded in joining Diaz.

This battalion was stationed along Independencia street. The men suddenly turned upon their officers and shot them, but the sound of these shots did not attract general attention in the heavy fusillade. Then the entire battalion broke for the rebel lines, reaching there in safety.

Thirty-eight of them were overpowered, however, by loyal troops, and were marched to the palace, where they probably will be executed.

Although the firing on both sides was lighter today, the total number of shells used was enormous and the incidental destruction to property great. The loss of life among non-combatants as a result of the shelling probably was less than on the other days, because everyone who had strength enough moved out of the districts near the scene of the operations, and by reason of the fact that the rebels confined their artillery action largely to the streets threatened by assault.

What was promised again by the government to be a day of terrible punishment for the rebel commander developed into the weakest attempt at his subjugation. Madero's artillery conducted the attack half-heartedly, although his infantry at times showed desperate courage.

Rebel shells were thrown at the National Palace and occasionally hurled across the town toward the Federal battery on the Paseo de la Reforma near the Colonia railway station, but for the most part Diaz waited until the Federals moved well into range of his guns guarding the approaches. This took place innumerable times, and as often the streets were effectually cleared in short order.

From the regions outside the capital the news was bad for the government. Gen. Aguilar, an aged officer of the regular army, who revolted a few months ago, and Col. de la Llave, also formerly attached to the regulars, who has been in revolt for some months, took the city of Puebla, capital of the State of the same name, and proclaimed Gen. Toris Governor. They were assisted by Francisco Pro-dilla, the government chief of arms in that city.

Although outside forces have arrived in the capital to support Diaz, there is evidence that many quarters of the country are participating in uprisings in his name. Passengers from Guadalajara report that no telegrams received there have been delivered and that the editor of one paper which published an account of the mutiny in Mexico City was promptly sent to jail on a charge of disseminating seditious matter. But in spite of this, the people were crying "vivas" for Diaz.

All the trains leaving the capital are crowded with refugees of every nationality, but Mexican refugees predominate.

UNCLE SAM IS JUSTIFIED.

London Morning Post Approves of America's Naval and Military Preparations Toward Mexico.

[BY CABLE AND A. P. TO THE TIMES.]

LONDON, Feb. 15.—In an editorial today, the Morning Post says the situation in Mexico fully justifies the American naval and military preparations and that the United States morally is bound to intervene if the rights of foreigners are threatened seriously.

Liver Pills

It is impossible to be well, simply impossible, if the bowels are constipated. Waste products, poisonous substances, must be removed from the body at least once each day, or there will be trouble. Ask your doctor about Ayer's Pills. J. C. Ayer Co., Lowell, Mass.

Life's Seamy Side.

KILLS MURDERER IN STEEL CAGE.

Nevada Warden Invents New Plan for Execution.

Men Not Required to Shoot Down the Condemned.

Maxim Silencers on Rifles Work Automatically.

[BY DIRECT WIRE TO THE TIMES.]

RENO (Nev.) Feb. 14.—[Exclusive Dispatch.] Warden George Cowing of the Nevada State Penitentiary has solved the problem of executing murderers by shooting without requiring men to shoot down the condemned in cold blood.

Cowing has just received three Maxim silencers, three specially constructed rifles and equipment for a steel cage. The condemned murderer will sit inside a steel cage on which are trained the three rifles to which have been attached the Maxim silencers. The rifles will be aimed directly at the heart of the victim.

Nothing will be visible but the muzzles of the rifles and the legal witnesses who will attend the execution will not know when the death-dealing volley has been fired except when the murderer's body collapses in death. The machinery has not yet been set up or tested in the prison. Two men are now awaiting execution by shooting.

Galatea.

WIDOW POSES FOR TOMBSTONE.

INTENDS TO MAKE CEMETERIES MORE CHEERFUL.

Desires to Take Graveyard Monument Industry Away from Quarry Workers to Place It in the Hands of Artists, So as to Dispel All Gloomy Symbolism.

[BY FEDERAL (WIRELESS) LINE TO THE TIMES.]

CHICAGO BUREAU OF THE TIMES, Feb. 14.—[Special Dispatch.] Mrs. Ella Wood Dean, the authoress, horsewoman and wealthy widow, is designing her own tombstone. She is posing for the stone that will be emblematic, and not religious, to deprive graveyards of their gloom and to place the tombstone industry in the hands of artists intead of quarry workers. She has started a movement to change the cemetery into a museum of art. Flowers and crosses, also terrifying figures which are now the chief forms of decorations, are to be replaced by statues representing artistic conceptions.

"Nowadays people go to graveyards to weep," said Mrs. Dean. "They see the little cross, the withered bouquet of flowers and it all reminds them of the ephemeral quality of life and things. They weep as much from fear and self-pity as for mournful reasons. I believe this is wrong.

"The graveyard should inspire people with the idea of the beauty of eternity and the hereafter. My tombstone, of which I am dearly fond, represents the figure Hope. She is surrounded by poppies, carved out of solid bronze, and is facing the heavens. Nobody will weep when they see my tombstone. They will rejoice."

"It is wrong to dislike death," went on Mrs. Dean. "Death is a great asset to heroes. It has made more of them than any other single thing."

HANG MURDERER IN CAPITAL.

Taft Declines to Interfere in Case of Man Who Killed His Wife and Brother.

[BY A. P. NIGHT WIRE TO THE TIMES.]

WASHINGTON, Feb. 14.—Samuel Rauen, the first man to be hanged in the District of Columbia in the administration of President Taft, went to his death today. He was convicted of wife murder. President Taft declined to interfere.

The President last month granted a respite to Rauen, who was to have been hanged on January 31. On January 30 the convicted man's attorney went to the White House to appeal to the President, and finding a Sunday-school delegation being received by Mr. Taft, stepped into line. Through this means he got a personal interview with the Chief Executive and the respite was granted.

During the Taft administration there have been seven convictions for murder in the first degree, but no execution. The President commuted two death sentences. Rauen not only shot his wife to death but also killed his brother.

GAMBLER KILLS DAUGHTER.

Veteran of New York Who Testified to Police Graft Accidentally Shoots Girl in Quarrel With Wife.

[BY A. P. DAY WIRE TO THE TIMES.]

NEW YORK, Feb. 14.—James Purcell, veteran gambler, who testified before the Aldermanic Committee last week that he had paid police graft over a period of seventeen years, quarreled today with his wife in their apartment and began shooting. Mrs. Purcell fainted. Bullets struck their 13-year-old daughter, Agnes, who lay cowering in bed, and killed her. Thinking he had murdered both women, Purcell surrendered to the police.

The tragedy may have an important bearing on the graft investigation now being pushed by Dist.-Atty. Whitman. Purcell's testimony, given last Friday, resulted in the suspension of two police captains and his story was being counted on as the basis of indictments.

With him in a cell, charged with homicide, his testimony may be invalidated.

SUES FOR ALIENATION.

Wife of Theodore Roberts, the Actor, Wants Fifty Thousand from Character Actress.

[BY DIRECT WIRE TO THE TIMES.]

NEW YORK BUREAU OF THE TIMES, Feb. 14.—[Exclusive Dispatch.] Papers charging Miss Florence Smythe, character actress, with alienating the affections of Theodore Roberts, the actor, valued at $50,000, were served today by lawyers representing Mrs. Lucy C. Roberts. Mrs. Roberts recently won a separation decree from her husband with $50 a week alimony. Rather than respond to the court's order Roberts took up an enforced rest of six months in the Ludlow-street jail.

Miss Smythe has played leading character roles for a number of years. Roberts, his wife charges, arranged her contracts so that Miss Smythe was cast in the same production with him. She gained wide repute in "Nathan Hale," "The County Chairman," and other companies in which she supported Roberts. Mrs. Roberts charges Miss Smythe contrived by flatteries to win the affection and love of the actor.

COUPLE ASPHYXIATED.

Opium Layout at Side of Husband and Young Wife Who Are Overcome by Fire.

[BY A. P. NIGHT WIRE TO THE TIMES.]

SAN FRANCISCO, Feb. 14.—Stupefied with opium, Robert Lebold and his young wife, were asphyxiated today in a fire in their apartments.

When firemen broke into the rooms, Lebold and his wife were found unconscious on the bed, a complete opium layout beside them. They died at the Emergency Hospital.

Clogged-Up Liver Causes Headache

It's a foolish proceeding to suffer from constipation, sick headache, biliousness, dizziness, indigestion and kindred ailments when CARTER'S LITTLE LIVER PILLS will end all misery in a few hours. Purely vegetable. Act gently on liver and bowels.

Small Pill, Small Dose, Small Price.

The GENUINE must bear signature

Brent Good

TODAY AND --MONDAY

SOUTHERN CALIFORNIA HOME BUILDERS

These are the last two days on which we will sell our shares for 27½ cents.

On Tuesday the price will be 30 cents.

The reason for this advance is the proving of the water conditions on the 7200 acres this Company owns in the Coachella Valley.

Our first well has been completed, and its capacity is greater than had been estimated. (200 inches.)

The location of this well determines the water supply for the entire tract, and shows that ample water is there at a shallow depth.

It is estimated that the value of this body of land, which was bought at a low price, has been increased by at least $25 per acre ($180,000).

As the purpose is to place this land on the market in small tracts, with water, the profits should be very good, even at a moderate selling price.

In purchasing this land, little consideration was given to its value for date cultivation, but competent authorities say it is the best in the Southwest for that purpose.

Should this prove true, as seems entirely probable, the increase in value will be much more than estimated above.

We are frank about this as we have been in every statement from the beginning.

We believe there is great strength for a Company of this character in having a large number of shareholders, whose influence can properly and rightly be used for the benefit of the business.

This is our reason for preferring to distribute our shares in small amounts among thousands of investors. Our actual business progress during the last eleven months, in home-building in San Diego and Los Angeles, bears out the soundness of this policy.

$1.25 with subscription, and $1.25 monthly pays for each 100 shares. Take more, or pay cash if you prefer.

At the present price, these shares pay a net income of 7½% a year. Dividends are paid quarterly.

Kindly do not wait until the last minute. Only subscriptions that are in our office, or in the mails before midnight, Monday, Feb. 17, can be accepted at 27½c.

SHARES 27½ CENTS

TABLE OF MONTHLY PAYMENTS FOR 22 MONTHS:

$ 1.25 Monthly buys	100 shares, total cost	$ 27.50
2.50 Monthly buys	200 shares, total cost	55.00
3.75 Monthly buys	300 shares, total cost	82.50
5.00 Monthly buys	400 shares, total cost	110.00
6.25 Monthly buys	500 shares, total cost	137.50
12.50 Monthly buys	1000 shares, total cost	275.00
18.75 Monthly buys	1500 shares, total cost	412.50
25.00 Monthly buys	2000 shares, total cost	550.00
31.25 Monthly buys	2500 shares, total cost	687.50
62.50 Monthly buys	5000 shares, total cost	1375.00
125.00 Monthly buys	10,000 shares, total cost	2750.00

Cut Out and Mail for the Fifth Edition

Send me (without charge) "Ten Months' Record" and "THE WHISPER, Centuries Old" (Fifth Edition).

Name .....

Street .....

City .....

SOUTHERN CALIFORNIA HOME BUILDERS

Operating in Los Angeles and San Diego

Los Angeles Office 410 West Sixth Street

Ground Floor Consolidated Realty Building — Home 60089—Sunset Main 8444

Three Specimens

From Nate Siegel's Annual Sale

(A Cleanup on all Winter Lines)

Siegel's $3.00 Hats	$5.00 Genuine Imported Velour Hats	$2.00 Shirts Newest Patterns
$2.10	$3.90	$1.15

SIEGEL

THE HATTER

349 S. Spring

33⅓% Off

On All WALL PAPER.

California Wall Paper Co., 816 South Broadway.

IMPORTANT TO GAS USERS.

You can now heat with gas. No work. No waste. No worry. No dust. No dirt. No odor. Write for booklet—"PERFECT HEATING WITH GAS."

LOS ANGELES VACUUM GAS HEATING CO., 214½ West Second St.

FOR SALE—OR EXCHANGE.

I have a number of lots in the Palisade district, Santa Monica, which I will sell, taking as part payment any good property here or in the Eastern States. This property is incomparable. There is nothing like it anywhere in the world for climatic condition, scenic effects and desirable home conditions. Street work is now going on and buildings are being constructed. See me at once and we will talk it over.

A1958. FREDERICK E. SCOTT, Main 9203. 814 Laughlin Bldg.

Join the Monrovia Ass'n

To get $1500 lot for $600, easy terms. All improvements, 24 full bearing orange trees—not damaged by frost. 40 minutes from town. Go with us any day, any time, as long as they last. Only a few left. F. C. WOOD & CO., 207 S. Broadway, Room 612. Phones: A3513, or Bdwy. 469.

LAUGHLIN PARK,

The Subdivision for People of Culture.

POWER'S INVESTMENT CO., —228 Van Nuys Bldg.—

Peoples' Mfg. & Pkg. Co.

333-334 Los Angeles Investment Bldg., Los Angeles, Cal.

Enclosed find $..... for ..... Shares at One Dollar per share.

Name.....

Address.....

National Orange Show
—AT—
San Bernardino

$2.35 Round Trip
On Sale Feby. 16 to 22. Return Limit Feby. 23.

11 trains daily via Santa Fe

Lv. Los Angeles	Ar. San Bernardino
7:15 a.m.	9:43 a.m.
7:30 a.m.	9:45 a.m.
8:30 a.m.	10:45 a.m.
9:00 a.m.	11:00 a.m.
11:25 a.m.	1:50 p.m.
2:00 p.m.	4:05 p.m.
4:00 p.m.	6:25 p.m.
4:30 p.m.	6:45 p.m.
5:15 p.m.	6:55 p.m.
7:15 p.m.	9:25 p.m.
8:00 p.m.	10:20 p.m.

Santa Fe City Office, 334 South Spring St. Phone 60517—Main 738.

Violence.

FOREIGNERS ARM TO FIGHT MOBS.

Americans and Europeans Can Defend Themselves.

Fear Savage Excesses Will Follow Victory.

Diaz's Men Respond Shot for Shot to Federals.

[BY FEDERAL (WIRELESS) LINE TO THE TIMES.]

MEXICO CITY, Feb. 14.—[Special Dispatch.] Every able bodied American and European resident stands armed and ready to defend the foreign colony from attack or outrage, should, as is expected, victory be attended by mob violence or savage excesses.

Today, as in the previous fighting, the Federals took the offensive at all times saving only when Diaz tried to advance a portion of his command through the streets on a third of the way between the arsenal and the palace. The rebels were driven back, many falling on both sides. But it was tactless, spiritless, leaderless fighting. There was none of the energy, intelligence or persistence which would be displayed by American soldiers under similar circumstances. The same ruled in the artillery duels. Whenever the Federal guns opened fire Diaz's artillerists responded shot for shot. The moment the Maderist guns ceased their detonations the Felicista batteries grew suddenly silent. The consequence is neither side got anywhere as a result of the waste of life and property.

FORCES LESS NUMEROUS.

The opposing forces were less numerous and less belligerent today than during the previous fighting. This may be due to defections, although the Federal and rebel explanations were that troops were being saved from unnecessary exposure for the final encounter.

During one of the lulls in the early afternoon I worked my way entirely around Ciudadela inside the rebel lines. Generally speaking the Federals had advanced their artillery outposts an average of two squares nearer the arsenal than they were on Tuesday. Most of this distance was gained yesterday when the Federals evinced more energy than at any other time, posting machine guns and heavy forces of riflemen on the tops of buildings commanding the approaches to Ciudadela to cover the advance of artillery.

Most of the residences and other structures near the arsenal were abandoned at an early stage in the fighting. Few escaped damage from Federal shells. Most of these shells landed outside the two big buildings which compose Diaz's fortress or in the park between them. Many thousands of dollars will be required to cover the property losses here alone.

APERTURES IN THE HOUSES.

In dozens of houses, gaping apertures made by shells revealed the shattered and dismantled interiors. Others, lightly constructed, adobe huts and stucco villas, were reduced to incongienerate piles of rubbish smouldering in the sunlight. The modern portion of Belem Prison, towards which the fire of the Federalists was heavily directed on Wednesday, was almost completely ruined.

However, I could see few indications that the loss of life about Ciudadela has been heavy. Here and there was an occasional pool of blood or a carmine mark which showed where some wounded rebel soldier had dropped. But no corpses or maimed sufferers were to be seen.

When I attempted to pass the lines and enter the arsenal armed sentinels barred my way. They refused even to allow a note to be sent in to Gen. Diaz. The big main door opening into the building which Felix Diaz uses as his headquarters was open. Groups of officers were lounging about. The sentinels asked eagerly for food or cigarettes. Few provisions have been smuggled into the rebel camp since the Federals completed their investment on Tuesday. As Ciudadela was not provisioned for a large force exposed to the rigors of a seige of any duration when Diaz occupied the arsenal on Sunday, it is more than probable that the garrison is now on short rations.

TREATED FEW WOUNDED.

White and Red Cross doctors who have been allowed to enter Ciudadela daily, say they have treated not more than fifty wounded men. The dead, they say, have been very few. The rebel soldiers seemed in good spirits, laughing and waving their caps towards me in greeting, and cheering "Viva Diaz."

Several hundred peon volunteers who joined the forces of Diaz on Sunday were to leave Ciudadela last night because (an officer told me) there was no food for them.

While as yet there has been no indiscriminate disorder or wild looting, an element of grave seriousness threatens to enter into the situation unless peace is soon restored, through the idleness of thousands of laborers. These Mexicans habitually improvident and dependent upon the wages paid for the means to buy food, are about at the end of their resources. Many are already going from place to place daily, starving and begging. The Governor of the Federal District seems to be doing what he can to relieve the tension and prevent hunger riots or looting by the free distribution of bread. There is plenty of flour in the city.

There is no alarming scarcity of provisions, although prices have trebled. The markets in all the suburban towns in which perfect quiet prevails are open and Americans are being supplied from these sources.

BOUND FOR CALIFORNIA.

NEW YORK BUREAU OF THE TIMES, Feb. 14.—[Special Dispatch.] R. S. Lovett, chairman of the Union Pacific board, has started with a party to spend several weeks in California, for his health. Mr. Lovett says that his trip has absolutely no business significance. Julius Kruttschnitt, chairman of the Southern Pacific board, says that, contrary to reports, he has no intention of going West at this time.

Warlike.

TRANSPORTS UNDER STEA... WITH REGULARS ON BOAR...

Army of Three Thousand Men Will Be Taken to Ga... veston Today Unless a Complete Change Is Mad... the Plans of the United States Authorities in Re... With the Crisis in Mexico.

[BY FEDERAL (WIRELESS) LINE TO THE TIMES.]

WASHINGTON BUREAU OF THE TIMES, Feb. 14.—[Special Dispatch.] While the President affirms his determination not to intervene in Mexico unless driven to that course as a last resort, the transports now at Newport News, with a capacity of some 3000 men, will sail tomorrow or as soon thereafter as practicable, for Galveston with their full complement of troops. This step, it is pointed out, is merely in line with the mobilization of troops on the Mexican border two years ago and indicates no more intention of intervention on the part of the administration than it did then. It does indicate, however, that the President proposes to be in a position to strike quickly and hard if the necessity arises and that he does not purpose to experience the long delay in transporting troops which would be necessary to make the sea voyage from Newport News to Galveston.

By Tuesday there will be assembled off the Mexican coast not less than 5000 marines, all on board ship and with their officers instructed to land none unless a grave emergency confronts them, or unless they receive landing orders from Washington.

MOBILIZATION.

The question of mobilizing a large land force along the Mexican border is still under consideration and may be adopted at any moment. If that is done, it will also be merely as a precautionary measure and for such moral effect as may be needed to check the depredations of Mexican bandits and others who are disposed to resort to pillage and rapine because of the fact that the Federal government is so wholly occupied with affairs in the City of Mexico.

In mobilizing a considerable force at Galveston the administration is taking advantage of the fact that that is the largest available harbor within striking distance of the Mexican coast. Whether the transports will be retained there for use should it become necessary to send troops further south into Mexican territory or whether they will be sent back to Newport News for additional forces has not been decided and will probably depend largely upon developments in Mexico. It is known, however, that President Taft would not consider an invasion of Mexican territory unless he could command a total force of not less than 20,000 men.

The military naval authorities are maintaining a readiness for the emergency and are keeping in touch with the developments in anticipation of the need of mobilizing troops in the vicinity of Mexico. The ships of the fleet, not already near the scene of trouble, are prepared to get to whatever port they may be ordered by telegraphic instructions. The War Department has sent telegrams to commanding officers with detailed instructions regarding the possible concentration of troops, the orders to depend on instructions from Washington.

THE FIRST TO GO.

The first body to move will be about five thousand, nearly all of The plans of course, include a portion of cavalry, but for the in that direction it would be cost of transporting horses and expense of maintaining them wherever the mobilization point is also proposed, if necessary, to use of the coast artillery men employing them as infantry. navy is in readiness, with men with extra stores, for a battalion ment in any direction. It has been necessary to make certain purchases in the open market in order to have the vessels ready provisions of the manifold It is not anticipated by officers that it will be required to gage in battle from the ... ments have been completed for maintaining ... equipped for as long a ... any section of Mexico ... presence of marines and ... may be demanded.

The four army transports ... port News are now in ... go into commission. The ... reported on board, the ... partment, has ordered ... and dispatched its ... the crews have been ... and rations, the latter of ... have been placed on board ... transports are ready to sail ... as the troops go on board.

One effect of the present ... been to disarrange the plans ... ing the transport ... the members of Congress ... about March 4 to the Panama Zone.

The vessel was being fitted ... the work has been hurried ... make the necessary changes.

Several of the Presidential ... today who pressed him for ... ment as to a policy ... to a letter he wrote to ... Leonard Wood, chief of staff ... army about two years ago. ... Taft was in Augusta, Ga., ... and explained to Gen. ... mobilization of troops on the ... border in this war.

"It is my duty as Commander ... Chief to place troops in ... numbers where if ... direct that they color ... lives and property, as ... ment may be promptly ...

"My determined purpose ... in a position so that when ... American lives and ... Mexico threatens and ... government is restored ... the insurrection, I can ... cute Congressional ... them with effect."

President Taft indicated ... has been no change in ... policies since that time. ... garded as significant is ... orders for the movements ... ton.

Shot and Shell.

(Continued from Third Page.)

his army in their positions about the arsenal.

The buildings in this doomed section are constructed wall to wall and the district is densely populated. Residents were warned during the night to evacuate their homes. All escaped, taking nothing but their personal belongings.

About noon some straggling bands of Federal soldiers passed the United States Embassy. It was believed they were deserters and the impression grew that the government troops were refusing to continue fighting.

Just before noon the White Cross Society endeavored to arrange a truce for two hours in order to collect the dead and wounded. The Federal fire became less intense and the rebel artillery also slackened slightly.

Gen. Huerta, the Federal commander, declared that with a flat trajectory the projectiles from the mortars would soon demolish the arsenal.

For this purpose it was necessary to destroy the houses before attempting to dislodge the rebels.

DIAZ ISSUES WARNING.

Felix Diaz late in the morning issued a notice that he was about to increase the fury of his bombardment of the National Palace. He warned non-combatants to withdraw from the danger zone. More persistent firing on the palace by the rebels then began.

Three different engagements in the streets were precipitated by the edging in of the Federal force toward the rebel positions. In each of them both sides played safe after a sharp exchange of small-arm fire and a vicious play of machine guns.

United States Ambassador Wilson was twice requested by Pedro Lascurain, the Mexican Foreign Minister, today, to move the American Embassy to another location. The Ambassador refused to consider the suggestion.

The object of the Mexican government's desire to move the American Embassy is to permit the Federal troops to place their cannon in a position which would draw the rebel fire from the arsenal directly in line with the Embassy.

RESIDENCES ENDANGERED.

A great number of residences occupied by American citizens would thus be endangered. Despite the refusal of the Ambassador to move, it is understood that Federal batteries are being placed there.

The private house of President Madero, situated at the corner of Liverpool and Berlin streets, was burning at 2 o'clock this afternoon. At that hour the artillery firing was casual.

The Federal government ... general order to cease ... minutes past 2 o'clock.

"Gen. Jose Maria ... is ... manding the Maderista ... east of the rebel positions ... the government troops have ... able to advance.

MEXICO WOMEN ... FOR INTERV...

[BY A. P. DAY WIRE TO THE ...

MEXICO CITY, Feb. ... of fighting in the streets of ... tal has, in the opinion of ... servers, done more to change ... timent of Mexicans in regard ... vention than has the whole ... period of revolution. ... quiet feeling began in ... a few of the better class of ... in favor of outside ... found no public expression ... time. This sentiment has ... grown, however, and the ... the last two days have ... it tremendously.

The subject is now ... by Mexicans and ... quently it is a Mexican ... expresses the opinion ... United States or some other ... powers jointly should ...

WOMEN WANT A ...

In the Colonia Juarez ... gathering of Mexican women ... better class made no ... desire for intervention. ... statement of their feelings ... lows:

"We are praying for the ... country's trouble, ... intervention."

Conditions in the capital are ... ly growing worse. All business ... public and private, except ... nected with the war, has ... the general populace has ... doors and many of its ... carrying rifles in the ... Federal army.

The city was in almost ... throughout the night, many ... cutting of the electric cables. ... Today provisions are ... scarcer than ever and prices ... to unheard-of heights.

CRIMES ON INCREASE.

Robberies, burglaries and ... crimes of all kinds are on the ... crease owing to the lack of ... protection and intimidation. ... position of northern ... rious problem, and the ... breeze brings hosts to the ... the carcasses of horses ... killed during the street fighting ... the week still lie in the ...

MEXICAN SITUATION MUDDLED BY BARRETT

[BY FEDERAL (WIRELESS) LINE TO THE TIMES.]

WASHINGTON BUREAU OF THE TIMES, Feb. 14.—[Special Dispatch.] Late tonight the State Department gave out the following statement:

Ambassador Wilson telegraphed to inquire whether anything could be done to restrain John Barrett's mischievous activity. He added that Mr. Barrett's utterances are being published in Mexico City and are producing a bad effect on the situation, which calls for nothing more than sentimentality and amateur politics. The Ambassador also informed the American colony at Mexico City recently that Barrett expressed no protests against them.

TOMORROW

Opening of

Central Avenue Park

The Practical Homesite Tract

Make your plans for a day's frolic tomorrow at CENTRAL AVENUE PARK, the new residence and business district. This property is the choicest subdivision between the city and the sea, located just six and a half miles southeast of the City Hall.

Be our guests tomorrow—a tempting barbecue will be served free from 11 to 2 o'clock.

We want you to see this property. It costs you nothing to have a look and a day's outing at the same time.

Present prices of property in this exceptional subdivision are $400 and up, on very easy terms.

$40 Secures a Lot
Balance $10 a Month

See for yourself and be convinced that this is one of the best offerings on the market today. E. A. Carson & Co., 904-906 L. A. Trust & Savings Bldg. Main 3654—F1657.

Take any of the following cars from Pacific Electric Depot, Sixth and Main streets: Long Beach (local), San Pedro, Redondo Beach, Newport, Gardena, Balboa, Santa Ana, Huntington Beach, Artesia (local), Watts (local). Get off at Watts City and walk one block west to Central Avenue Park.

Great Laboratory Finds Antidote for Blood Poison

Wonderful Results Now Being Accomplished by a Herbal Extract from the Swift Laboratory in Atlanta.

The ancient and destructive treatment so long in use for blood poison is now banished forever. No longer will mercury, iodides and arsenic destroy human kind. The great Swift Laboratory at Atlanta is making a powerful herbal extract that is unquestionably one of the greatest medical discoveries of all times. This wonderful preparation is now on sale in nearly every drug store throughout the country under the name of S. S. S. Its action is marvelous. Some of the effects of blood poison cured are mucous patches in the mouth, ulcers on the tongue, lips, in the nose and throat; copper colored splotches, eczema, articular rheumatism, scrofulous sores and ulcers, and every degree and stage of blood poison.

The fame of S. S. S. has become almost world-wide. It has given perfect health to those who years ago had given up all hope. It has been a revelation to hundreds of physicians who enthusiastically welcome the remedy that can banish mercury and other poisons.

There are thousands of people who would like to know more about the wonders of S. S. S., and a handy little book with colored plates showing the strange facts about skin and blood diseases will be mailed free upon request to Medical Department, The Swift Specific Co., 127 Swift Bldg., Atlanta, Ga. In the meantime get a $1.00 bottle of this remarkable remedy from your druggist and thus be assured of complete and permanent recovery from any skin or blood disorder. Be sure to ask for S. S. S. Do not be misled into buying blood tonics that have no antidotal effect.

Information About the Los Angeles Times

Daily, Sunday and Illustrated Weekly

A Guide for Newcomers, Inquirers, Subscribers and Advertisers, Agents and the General Public

CHARACTER, OBJECTS AND AIMS.

Distinguishing Features: Independent, uncompromised, unshackled, unpurchasable, unafraid and unincumbered. THE LOS ANGELES TIMES is devoted to the great principles of Liberty under Law, Equal Rights in all fields of lawful human endeavor, Industrial Freedom and to the upbuilding of Los Angeles, the State of California and the great Southwest.

ATTITUDE.

For the country and the flag.	For Labor's protection, reward and repose.
For the Constitution and the courts.	For punishing dynamiters and all criminals.
For upholding the honor of army and navy.	For protection of person, property, business.
For orderly government under law.	For the home and its safeguarding.
For fair chances for apprentice boys.	For social order and business solidarity.
For unshackled labor, nation-wide.	For world-wide peace with honor.
For the just rights of the unorganized many.	For an Ocean-to-Ocean highway.

FOR THE OLD CAUSE AND THE OLD STANDARD.

And against their allied antagonists.	Against, not organized labor as such, but
Against political fads, frauds and frenzy.	Against its acts when law-defying.
Against the new-fangled judicial recall.	Against enforced idleness, and
Against free trade and free soup.	Against its sure outcome—suffering.
Against union conspiracy and misrule.	Against senseless burdens upon business.
Against the un-American closed shop.	Against the bomb, boycott and bludgeon.
Against discrimination and proscription.	Against strikes, picketing and violence.
	Against treason and the red flag.

SCOPE.

The Times Publishes Regularly more pages of news and other reading matter and a larger volume of advertising than any other paper extant.

Papers, Circulations: Daily net average seven days, Sunday included—for 1895, 15,981; for 1897, 19,384; for 1898, 26,124; for 1899, 25,731; for 1900, 24,732; for 1901, 24,449; for 1902, 26,930; for 1903, 30,849; for 1904, 37,794; for 1905, 43,166; for 1906, 50,661 copies; for 1907, 53,611 copies; for 1908, 53,786 copies; for 1909, 44,954 copies; daily average for 1909, 45,113 copies; Daily and Sunday average for 1910, 57,924 copies. Average circulation every day for first nine month of 1912, 69,982 copies.

Agents: Eastern Agents, William Lawrence & Cressmer Co., Brunswick Building, Fifth Ave. and 26th St., New York; 324-35 Harris Trust Bldg., 111 West Monroe St., Chicago. Washington Bureau, 46 Frost Building (THE TIMES on file.) San Francisco Office, R. J. Bidwell Co., Bankers' Investment Building, 743 Market St., San Francisco.

The Illustrated Weekly: Published on Saturdays, 40 pages, distinct and complete in itself. "The Unique Magazine of the Sensuous Southwest," Mailed to subscribers separately from the Daily Times for $2.50 per year, postpaid. Single copies 10 cents, postpaid.

Telephones: Counting-room, Subscription Department, Editorial Rooms, City Editor and Local News Rooms—Sunset Main 8200; Home 10391.

Terms: Daily and Sunday, 75 cents a month, or $9.00 a year. Daily without Sunday, $6.60 a year. Sunday alone, $2.50; without the Illustrated Weekly, $2.00. When the Sunday issue is mailed, the Illustrated Weekly is mailed separately, a day in advance.

Postage: On the regular week-day issue (2 or 3 parts) 2 cents; on the Sunday issue (3 parts) 3 cents.

THE TIMES-MIRROR COMPANY, New Times Building, Los Angeles.

Let Us Furnish You Data on Important Developments

London-Arizona Copper Co.

and quote prices on this and other stocks and bonds.

JOSEPH BALL COMPANY, Title Insurance Building.

TAKE NOTICE

The Board of Directors of the

No Ice Refrigerator Co.

on February 6th passed a resolution raising the price of their shares from $1.50 to $2.00, taking effect after midnight Wednesday, February 19th, 1913.

Give notice by letter or phone the number of shares wanted to

JAS. E. CARR & CO., Sales Mgrs.

1005 Broadway Central Bldg.

Phones: Main 4667, F8223.

TRUST COMPANIES.

LOGAN & BRYAN

BROKERS.

STOCKS, BONDS, GRAIN, PROVISIONS, COTTON and COFFEE.

Members all Leading Exchanges.

LOS ANGELES OFFICE, BRADBURY BLDG.

L. N. STOTT, Manager.

Sunset Main 8410. Home 10931.

A. M. CLIFFORD & CO.

"High Grade Bonds for Investment"

Mercantile Building Fourth and Spring Los Angeles

E. F. HUTTON & COMPANY

Main Office 115 WEST FOURTH STREET. Sunset Main 8170.

Operating the only direct private wire to Chicago and New York on the Coast. Our service unparalleled.

WE ALWAYS LEAD—NEVER FOLLOW.

Members New York Stock, Cotton and Coffee Exchanges, Chicago Board of Trade.

J. C. BUTLER, Manager. E. F. TAYLOR, Asst. Manager. Pasadena Office, Hotel Green.

Wm. R. Staats Co. Dealers in Municipal & Corporation **Bonds**

Also Execute Commission Orders in Listed Securities

LOS ANGELES, 181 W. 4th St. SAN FRANCISCO, 465 Montgomery St. PASADENA, 65 S. Raymond Ave.

JNO. O. KNIGHT & CO.

All Local Investment Securities.

Members Los Angeles Stock Exchange.

433 H. W. Hellman Bldg. Bdwy. 1597.

TITLE INSURANCE AND TRUST COMPANY

S.E. CORNER OF FIFTH AND SPRING STS.

Issues Policies of Title Insurance and Guarantees of Title. Its Assets Exceed its CONDITIONED ASSETS of all Other Title Companies in Southern California.

WE AMERICAN LOCK COMPANY GOLD NOTES FOR AN INVESTMENT

International Bonding Company

L. A. INVESTMENT BUILDING

BONDS Public Utility Bonds to yield investors 6½% to 7%. Write for circulars and our pamphlet, "Your Money and What it is Worth."

FUNDING COMPANY OF CALIFORNIA

716-724 Union Oil Building.

J. J. Doran Company STOCKS AND BONDS We Buy and Sell.

119 West Fourth Street. Phone Main 513, A5983.

F. IRWIN HERRON & CO.

Main 86 228-9 I. W. HELLMAN BUILDING A4602

SECURITY BROKERS. MEMBERS OF L. A. STOCK EXCHANGE.

INDUSTRIAL DIVIDEND SECURITIES COMPANY,

Brokers and General Fiscal Agents.

DEALERS IN HIGH-CLASS STOCKS AND BONDS

Room 216 Los Angeles Investment Company's Bldg. Phone Main 4821.

LOANS PROVIDENT PLEDGE CORPORATION.

Money on diamonds, jewelry and chattels.

436-7-8 Union Oil Bldg.

7% Interest BONDS ISSUED BY INCORPORATED CITIES OF CALIFORNIA, for the improvement of public streets. A first lien on abutting property, security three to twenty to one.

ELLIOTT & HORNE CO., 325 W. Third St.

SAVINGS BANKS.

SECURITY TRUST & SAVINGS BANK

SAVINGS—COMMERCIAL—TRUST

OLDEST AND LARGEST IN THE SOUTHWEST

DEPOSITORS OVER $47,500,000.00

CAPITAL and RESERVE $3,400,000.00

EQUITABLE BRANCH, Spring at First.

LOS ANGELES TRUST AND SAVINGS BANK Sixth and Spring

German American TRUST AND SAVINGS Bank

SPRING AND FOURTH STS.

MERCHANTS BANK AND TRUST CO.

207-09-11 S. BROADWAY

CLEARING HOUSE BANKS

BANK.	OFFICERS.	
First National Bank of Cal. 331 Cor. Fourth and Spring	J. E. FISHBURN, Pres. H. S. McKEE, Cashier.	Capital.....$500,000 Surplus and Profits.....$300,000
First National Bank of Cal. Second and Spring	J. M. ELLIOTT, Pres. W. T. S. HAMMOND, Cashier.	Capital .....$1,500,000 Surplus and Profits $2,300,000
Citizens' National Bank 327 Cor. Second and Spring	W. H. HOLLIDAY, Pres. J. H. RAMBOZ, Cashier.	Capital.....$200,000 Surplus $800,000
Security National Bank 317 Cor. Third and Main	A. J. WATERS, Pres. E. T. PETTIGREW, Cashier.	Capital .....$1,500,000 Surplus and Undivided Profits.....$700,000
Commercial Nat. Bank 101 North and Main	I. W. HELLMAN, Pres. V. H. ROSSETTI, Cash'r.	Capital .....$1,500,000 Surplus and Profits $2,000,000
National Bank of Commerce 251 Cor. Fourth and Broadway	S. F. ZOMBRO, Pres. J. B. GIST, Cashier.	Capital.....$300,000 Surplus and Profits.....$343,000

Interest Paid on Deposits 4%

the

Southern Savings Bank

$3,000,000.00

Main Spring and Second Sts.

MIKE & GOODLOE,

Engineers.

Legal Notice.

The National Bank of Commerce in Los Angeles, located at Los Angeles, in the State of California, is closing its affairs. All note-holders and other creditors of the association are therefore hereby notified to present the notes and other claims for payment. H. J. STAVE, Cashier

February 24, 1913.

Shields & Orr

TAILORS

201 Delta Bldg.

Make the best $35 Suit in the city

New Spring Styles.

Business: Markets, Finance and Trade.

STOCK LETTER.

(Furnished by Logan & Bryan, Members New York and Boston Stock Exchanges, Bradbury Bldg., Los Angeles.)

NEW YORK, Feb. 14.—The cabinet supported Taft's stand that the Mexican situation does not yet justify intervention.

The stock exchange adopted the report for bidding hypothecation of customers' securities; members accepting inadequately margined accounts are to be suspended not more than one year. Recklessness or unbusiness-like dealings will also result in suspension.

Republic Iron and Steel earned 7.06 per cent. in six months ended December 31, 1912, against 3.19 in 1911.

The strike conference between firemen, railway managers and Judge Knapp was continued today.

Twenty-nine officials of National Cash Register Company were found guilty of criminal violations of the Sherman anti-trust law.

The government started action against the Lackawanna Railway and D. L. and W. Coal Company, charging violations of Sherman law and commodities clause of Inter-State Commerce Act.

Americans in London are irregular.

J. J. Hill reports business condition in northwest quiet but trade is continuing in good volume. Soil in that section a favorable for crops.

Twelve industrials declined .53 per cent.

Twenty active rails declined 1.00 per cent.

FINANCIAL.

OFFICE OF THE TIMES.

Los Angeles, Feb. 15, 1913.

Bank clearings yesterday were $5,916,272.01, an increase of $1,505,700.30, as compared with the same day in 1912, and an increase of $2,629,-111.90, as compared with the same day in 1911. Following is statement:

	1913.	1912.	1911.
Monday	$ 3,556,288.11	$ 4,043,275.90	$ 2,547,360.69
Tuesday	4,173,318.31	4,221,279.19	2,609,936.14
Wednesday	—Holiday.		
Thursday	4,646,263.03	4,660,109.71	4,609,243.68
Friday	5,916,272.01	4,406,591.12	3,287,260.11
Totals	$18,294,720.46	$18,721,403.92	$13,134,499.02

Bank clearings this month to date are $31,-205,116.10, an increase of $8,759,215.72, as compared with the corresponding period last year, and an increase of $15,789,630.85, as compared with the corresponding period in 1911.

Quotations furnished by the Los Angeles Stock Exchange.

OIL STOCKS.

	Bid.	Asked.
Amalgamated Oil	$ 83.00	$ 83.50
American Crude	.....	.30
American Pet. pfd.	71.00	76.00
American Pet. com.	61.00	70.00
Bear Creek	.72	.73
Central Oil Co.	.....	1.10
Columbia Oil Co.	.77	.93½
Continental Oil Co.	.....	.39
Enos Oil Co.	.01¾	.04
Euclid Oil Co.	.....	.39
Fullerton	2.00	2.10
Globe Oil Co.	.02½	.05½
Maricopa Nor.	.04	.04¾
Maricopa Queen	.....	.20
Maricopa Oil Co.	.....	.03
Midway Northern	.....	.11
National Pacific Oil Co.	.09¾	.10¾
New Penn Pet.	.05	.07
Olinda Land	.89½	.40
Penn. Midway	.17½	.....
Piru O. & L. Co.	.15	.....
Shamrock	1.15	.....
Trader's Oil Co.	67.00	69.00
Union	92.50	92.62½
Union Provident	100.00	101.00
United Pet.	105.25	106.00
United Oil	.36¼	.....
West Coast pfd.	70.00	.....
Wilmington Union	75.00	85.00
White Star	.....	.30

BANK STOCKS.

	Bid.	Asked.
All Night & Day Bank	$245.00	$285.00
American Savings Bank	177.00	.....
Broadway Savings	165.00	.....
Central Nat'l Bank	.....	224.00
Citizens' National	260.00	280.00
Commercial	165.00	.....
Farmers' & Mer. Nat.	402.50	410.00
First National	722.50	750.00
German-American Savings	485.00	495.00
Hellman Commercial	140.00	150.00
L. A. Hibernian Savs.	117.00	.....
Merchants' Nat'l Bank	250.00	.....
National Bank of Cal.	300.00	.....
Security Trust & Savings	445.00	.....
U. S. National	152.50	170.00

INDUSTRIAL AND PUBLIC UTILITIES.

	Bid.	Asked.
Cal. Portland Cement Co.	$100.00	.....
Home Telephone pfd.	25.00	27.00
Home Telephone com.	10.00	10.50
L. A. Athletic Club	8.25	.....
Pacific Light Corp.	120.00	122.00
Pac. Mut. Life Ins. Co.	425.00	600.00
S. Diego H. T. & T. Co.	.....	10.00
Santa Monica B. H. T. pfd.	9.00	.....
U. S. L. D. T. & T. Co. pfd.	12.00	.....

BONDS.

(With Accrued Interest.)

	Bid.	Asked.
American Petroleum Co.	87½	90
Associated Oil Co.	103¾	.....
Edison Elec.	99	102
Corona City Water Co.	99	102
Cucamonga Water Co.	.....	100½
Edison Elec., 1st Mtge.	101	104
Edison Elec., old issue	100	.....
Home Telephone Co.	85½	87
Home Tel., 1st Mtg.	79	80½
Hunters Pipe Line	75	80
L. A. Elec. Co.	100	.....
L. A. Gas & Elec. Co.	99¾	.....
L. A. Railway	105	.....
Mex. Nat'l Gas	15	70
Mission Trans. & R. Co.	25	100
Pac. Elec. Ry.	103¾	.....
Pac. Light	96	.....
Pac. L. & P. Gtd.	.....	100
Pomona Con. Water	60	.....
Riverside Water & T. Co.	50	.....
Tamescal Water Co.	100	.....
Union Oil Co.	89¾	91
Union Trans. Co.	81	82
U. S. L. D. T. & T. Co.	70	72

UNLISTED.

	Bid.	Asked.
Associated Oil	$ 43.25	$ 43.62½

MINING STOCKS.

CALIFORNIA.

	Bid.	Asked.
Cons. Mines	.....	.05½

NEVADA.

	Bid.	Asked.
*Searchlight Parallel	9.00	9.25

*—Per 1000 shares

OIL LIST.

SALES—Morning session: 500 White Star Oil at 19¾; 10 Union Prov. Co. at 106.50; 20 do., S. 7, at 106.50; 20 do., S. 7, at 106.50; 20 do., S. 7, at 106.50; 10 do., S. 7, at 106.37½; 10 do., S. 7, at 106.37½; 1000 United at 35; 1000 do. at 36; 1000 National Pacific at 9¾; 1000 do. at 9¾; 1000 Amalgamated Oil at 83.50; 50 Union at 92.75; 10 do. at 93.62½; 10 do. at 93.50; 10 do. at 92.37½; 10 do. at 92.25; 20 do. at 92.50; 10 do. at 92.62½; 10 do. at 92.75; 10 do. at 92.62½; 10 do. at 92.62½; 10 do. at 92.62½; 10 do. at 92.62½; 10 do. at 92.50; 10 do. at 92.37½.

SALES—Afternoon session: 40 Union Prov. Co., S. 7, at 106.25; 10 do. at 106.50; 10 do. at 106.50; 50 do. at 106.00; 10 do. at 106.00; 10 do. at 106.00; 10 do. at 106.00; 10 Union at 92.12½; 10 do. at 92.25; 10 do. at 92.50; 10 do. at 92.75; 10 do. at 92.75; 10 do. at 92.50; 10 do. at 92.50; 10 do. at 92.50; 10 do. at 92.50; 10 do. at 92.50; 10 do. at 92.50; 10 do. at 92.50; 10 do. at 92.50; 10 do. at 92.50; 10 Amalgamated Oil at 83.00; 10 do. at 83.00; 10 National Pacific at 9¾; 10 Associated at 43.25.

BANK LIST.

SALES—Morning session: 5 First National at 725.00; 5 do. at 725.00.

MINING LIST.

SALES—Morning session: 1000 Cons. Mines at 5¾; 1000 do. at 5¾; 1000 do. at 5¾; 1000 do. at 5¾; 1000 do. at 5¾; 1000 Searchlight Parallel at 9.00 per 1000; 1000 do. at 9.00 per 1000.

SALES—Afternoon session: 1000 Pick and Drill at 5.

LOCAL PRODUCE MARKET.

As predicted by some dealers a reaction in the prices of butter and eggs occurred yesterday. Butter went up 1½ and eggs ½ cents. It has been believed that the recent falling off in both products was a little too precipitate for this season; nevertheless the reaction will be only of a temporary character, and slightly lower prices for eggs and considerably lower for butter are likely to be witnessed soon. Egg receipts continue heavy. Butter receipts, however, are rather light. Cheese remained about the same, showing perhaps a shade firmer feeling.

Heavier receipts of lettuce, cabbage, cauliflower and celery are expected next week. There has been a comparatively good supply of these vegetables this week though. Onions have not been reported in the last few days, but the market is still well stocked. Potatoes continue plentiful on large receipts. Small shipments of Mexican bell peppers, eggplant and tomatoes arrive, and sell at high prices.

A large shipment of pineapples is expected in a day or two. The product has been very scarce this week. There seems to be no sign of a falling off in apple receipts; the fruit appears likely to remain cheap for some time. Large quantities of bananas come in and sell well at low prices.

Eggs sold at 19 cents on the Produce Exchange and butter at 35½. Reported receipts were: Eggs, 788 cases; butter, 21,226 pounds; cheese, 501 pounds; potatoes, 2284 sacks; sweet potatoes, 150 sacks; apples, 2287 boxes.

Prices Current.

EGGS—Ranch, candled, 23; fresh ranch, case count, buying price, 19; storage, 18@18; Petaluma-Santa Rosa extras, 20@23; northern case-count, 19@22.

BUTTER—Buying prices: Creamery extras, 35¼ per lb.; creamery firsts, 32½; eastern firsts, 31½; ladies, 27. Prices to the trade are about 2 cents above these quotations.

CHEESE—Prices to the trade: Northern fresh, 17@18; storage, 16½; eastern daisies, 19¼@21; eastern twin, 18½@19; long horn, 18½@21; singles, 19½; cheddars, 20; Tillamook daisies, 19@19; Oregon twins, 17½@20; Oregon triplets, 19@19½; Imported Swiss, 30@32; Dom. Swiss block, 27@28; wheel, 22@25; Limburger, 21@23; cream brick, 22; Edam, $1.50@9.00; Sierra, 1.00@1.10; new hoop, Neufchatel, 3.00 per box; Camembert, 1.10 per box; Canada cream, 85@1.00 per box; Roquefort, 30@40; German breakfast, 90@1.00.

BEANS — Pinks, No. 1, 4.40@4.50; Lady Washington, No. 1, 4.85@5.00; small white, No. 1, 4.65@5.25; Limas, No. 1, 5.75@6.25; black eyes, 3.00@3.75; lentils, 4.00@7.00; Garvanzas, 4.00@5.00; Mexican reds, 4.50; bayous, 4.50@5.00.

DRIED FRUITS—Apples, evaporated, 6½@10; citrus, fancy, 18; orange and lemon peel, 14@16; currants, imp. fancy bulk, uncleaned, 9½@10; fancy, 1-lb. 11@12; dates, packages, imported Fards, fancy, 80s, 11½@12; Dromedary, fancy, 12s, 11@11½; Golden, fancy, 60s, 8½@9. Figs, black and white, 25s, 1.25@1.65; figs, white, 60-lb. packages, 1s, 1.50@1.60; 10-oz., 12s, 85; 16-oz., 12s, 85; 16-oz. cartons, 12s, 1.00; imported, 10-oz. lb., Peaches, 7@10. Prunes, 30-40, 10½@11; 40-50, 8½@10; 50-60, 6½@8½; 60-70, 6½@7; 70-80, 5½@7; 80-90, 5@6½; 90-100, 4½@5½; when packed in 50-lb. boxes, 1½c extra.) Apricots, 9@13½; nectarines, 12@13; pears, 10@12; plums, 10.

RAISINS—Suttanas, bleached, 4½@5½; unbleached, 4@4½; seeded, 6@7; 16-oz. packages, 2½@5c for 12-oz pkgs., 2½@5c for 15-oz pkgs.; London layers, 1-crown, 1.20; 2-crown, 1.25; 4-crown, 1.75; 5-crown, 2.25; 6-crown, 2.75; clusters, 3-crown, 2.75; 4-crown, 3.25; 5-crown, 3.75; 6-crown, 4.25; Muscatels, 2-crown, 4½@5; 4-crown, 5½@6½; 3-crown, 4½@5; 4-crown, 5½@6½; Muscatel clusters, 3-crown, 5½@6½; 4-crown, 6½@7½; Imperials, 3-crown, 5½@6½; 4-crown, 6½@7½; Dehesa clusters, 3-crown, 6½@7½; 4-crown, 7½@8½; Dehesa, 4-crown, 8½@9½; Sultanas

Business: Shipping, Mines and Stocks.

THE WEATHER.

LOCAL OFFICE, U. S. WEATHER BUREAU, Los Angeles, Feb. 14.—[Reported by Floyd A. Carpenter, Local Forecaster.] At 5 o'clock a.m. the barometer registered 30.37; at 5 p.m., 30.35. Thermometer for the corresponding hours showed 53 deg. and 68 deg. Relative humidity, 5 a.m., 57 per cent.; 5 p.m., 45 per cent. Wind, 5 a.m., north, velocity 4 miles; 5 p.m., southwest, velocity 5 miles. Highest temperature, 69 deg.; lowest, 49 deg. Rainfall this season, 4.46 inches. Barometer reduced to sea level.

WEATHER CONDITIONS.—It is not so cold over the northern section of the country, owing to the gradually diminishing pressure. The southeastern extension of the high area brought cold weather to the southern States. The temperatures at New Orleans, Jacksonville and Charleston were within a few degrees of freezing at 5 o'clock yesterday morning, and snow was falling at Raleigh. Tampa received 1.36 inches of rain, which was the greatest amount reported in the past twenty-four hours. Rain is also falling in Oregon and Washington. Seattle reporting .32 of an inch, and Portland .06 of an inch. Aside from infrequent periods of cloudiness, the weather in Los Angeles and vicinity will continue fair for another thirty-six-hour period.

COMPARATIVE TEMPERATURES.

	Max.	Min.	Mean.
Boston	40	26	34
Chicago	42	18	29
Pittsburgh	36	18	27
Cheyenne	46	20	33
St. Louis	50	28	39
Los Angeles	67	49	58
New York	36	19	27
Buffalo	34	16	25
St. Paul	44	20	32
Kansas City	56	30	43
Kansas City	46	26	36
Jacksonville	66	38	52
Spokane	38	26	32

LOCAL FORECAST.

For Los Angeles and vicinity: Fair Saturday; northerly winds.

For California south of the Tehachapi: Fair Saturday.

STATE FORECAST.

SAN FRANCISCO, Feb. 14.—Forecast:

San Francisco and vicinity: Fair Saturday; moderately warm; light north wind, changing to west.

Santa Clara, Sacramento and San Joaquin valleys: Fair Saturday; moderately warm; light north wind.

Southern California: Fair Saturday; moderately warm; light north wind, changing to south.

Arizona: Fair Saturday and Sunday.

YUMA (Ariz.) Feb. 14.—[Exclusive Dispatch from the U. S. Reclamation Service.] Gauge height Colorado River, 14.35 feet.

SHIPPING.

PORT SAN PEDRO, LOS ANGELES.

ARRIVED—FRIDAY, FEB. 14.

Steamer Harvard, Capt. Jepsen, from San Diego.

Steamer State of California, Capt. Alexander, from San Francisco, via Santa Barbara and Redondo Beach.

Steamer Willamette, Capt. Rainier, from Portland, via San Francisco.

Steamer Hanalei, Capt. Hamma, from San Francisco.

Steamer Santa Clara, Capt. Jessen, from San Francisco and way ports.

Steamer Carlos, Capt. Hansen, from Raymond, via Redondo Beach.

Steamer Coaster, Capt. Mason, from Columbia River.

Steamer Helena, Capt. Anderson, from Gray's Harbor.

Steamer Fair Oaks, Capt. Norberg, from Gray's Harbor.

SAILED—FRIDAY, FEB. 14.

Steamer Harvard, Capt. Jepsen, for San Francisco.

Steamer Santa Clara, Capt. Jessen, for San Francisco and way ports.

Steamer Hanalei, Capt. Hamma, for San Francisco.

Steamer Aurelia, Capt. Webber, for Knappton.

Steamer Norwood, Capt. Knudsen, for Gray's Harbor, via San Francisco.

IN PORT.

Steamer State of California, S. P. wharf.

Steamer Willamette, S. P.

Steamer Carlos, Rayment wharf.

Steamer Coaster, South. Cal. wharf.

Steamer Fair Oaks, S. P. slip.

Steamer Helena, S. P. L. Co. wharf.

Steamer J. B. Stetson, S. P. slip.

Steamer Shoshone, S. P. slip.

Steamer Bowdoin, Pac. Co. wharf.

Steamer Wallulah, Pac. L. Co. wharf.

Steamer Shasta, Wood wharf.

Schooner Hugh Hogan, S. P. L. Co. wharf.

Schooner Mary E. Foster, S. P. slip.

TO SAIL—SATURDAY, FEB. 15.

Steamer State of California, Capt. Alexander, for San Diego.

Steamer Francis H. Leggett, Capt. Andfindsen, for San Francisco.

Steamer Yale, Capt. Bartlett, for San Diego.

Steamer J. B. Stetson, Capt. Hall, for Gray's Harbor, via San Francisco.

TO SAIL—SUNDAY, FEB. 16.

Steamer State of California, Capt. Alexander, for San Francisco and way ports.

Steamer Paralos, Capt. Jacobsen, for San Francisco.

Steamer Yale, Capt. Bartlett, for San Francisco.

ON WAY TO THIS PORT.

Steamer George W. Elder, from Portland, via San Francisco.

Steamer Klamath, from St. Helens, via San Francisco.

Steamer Lakme, from Eureka.

Steamer Rose City, from Portland, via San Francisco.

Steamer Speedwell, from Marshfield.

Barkentine Coronado, from Eureka.

Barkentine Newsboy, from Aberdeen.

Schooner Transit, from Seattle.

Schooner Lucy, from Umpqua River.

Schooner Ruby, from Bandon.

Schooner Virginia, from Port Blakeley.

Schooner Alvena, from Portland.

Schooner Spokane, from Port Ludlow.

Schooner Louise, from Tillamook.

Schooner Caroline, from Umpqua River.

COMING FROM FOREIGN PORTS.

British steamer Hazel Dollar, at Koratau, loading.

Norwegian steamer Jason, at Topolobampo, loading.

Danish steamer Kina, at Antwerp, loading.

Guinea steamer Serak, sailed from Humburg, Feb. 8.

British steamer Statesman, at Antwerp, loading.

British steamer Crown of Seville, sailed from Antwerp, Dec. 16, via Liverpool.

British steamer Musician, at Antwerp, loading.

British steamer Willesden, sailed from Cardiff, Jan. 29.

German steamer Salatis, sailed from Hamburg, Nov. 19; via Antwerp, Nov. 22; via Valparaiso, Jan. 15; sailed from Champerico, Feb. 11.

German steamer Karnak, sailed from Hamburg, Dec. 17.

Norwegian steamer Sisak, sailed from Genoa, Jan. 11.

Norwegian steamer Cuzco, sailed from Nitrate ports, Jan. 15.

British steamer Historian, sailed from Antwerp, Feb. 1.

The San Roger, from Mazatlan, Feb. 8, with steamer Seward in tow.

TIDE TABLE FOR SAN PEDRO.

		High.	Low.
Saturday,	Feb. 15	3:39 a.m. 11.33 a.m.	9:51 p.m.
		4:38 p.m.	
Sunday,	" 16	4:36 a.m. 12:04 a.m.	10:46 p.m.
		5:00 p.m. 11:42 p.m.	
Monday,	" 17	5:32 a.m. 1:28 p.m.	
		5:56 p.m.	
Tuesday,	" 18	6:28 a.m. 2:48 a.m.	
		6:50 p.m. 2:03 p.m.	
Wednesday,	" 19	7:20 a.m. 3:58 a.m.	
		7:38 p.m. 3:03 p.m.	
Thursday,	" 20	8:05 a.m. 5:03 a.m.	
		8:22 p.m. 3:54 p.m.	

PORT ITEMS.

Pacific Coast Company's steamer State of California arrived tonight from San Francisco, via Santa Barbara and Redondo Beach, with passengers and freight and will proceed tomorrow for San Diego, touching here, northbound, on Sunday.

Steamer Norwood completed discharges of 97,000 feet of lumber for consignees here and at Redondo Beach and cleared for Gray's Harbor to reload, taking passengers and freight for West Coast Steamship Company at San Francisco.

Steamer Harvard arrived this afternoon from San Diego and, after taking passengers and additional cargo, proceeded for San Francisco.

Steamer Aurelia completed discharges of 600,000 feet of lumber and cleared for Knappton to reload for coast.

Independent Company's steamer Hanalei arrived this morning with forty-eight passengers and 200 tons of miscellaneous freight and merchandise for Crescent Wharf and Warehouse Company and cleared on return trip tonight.

Steamer Carlos has arrived from Raymond, via Redondo Beach, with mixed cargo of grain and lumber.

North Pacific Company's steamer Santa Clara was in and out today from and to San Francisco and way ports, with passengers and freight.

Steamer Willamette arrived this morning from Portland, via San Francisco, bringing passengers and freight for Merchants' Steamship Company and 900,000 feet of lumber for Chaplee-McCormick Lumber Company at this port and San Diego.

German steamer Salatis, of Kosmos Line, on the way to this port with general cargo from Hamburg and Antwerp, sailed from Champerico, Guatemala, on February 11, and is expected to arrive about February 18.

Steamer Coaster arrived this morning from Columbia River, carrying 700,000 feet of lumber for various consignees.

Steamer Francis H. Leggett, now discharging 850,000 feet of lumber at San Diego, will return here tomorrow and, after taking passengers and freight for West Coast Steamship Company at San Francisco, will clear for Gray's Harbor to reload.

Lumber carriers arriving included steamers Fair Oaks and Helena, from Gray's Harbor. In making port in a dense fog this morning, steamer Fair Oaks struck on jetty in outer harbor, but was floated without serious damage.

REDONDO BEACH.

ARRIVED—FRIDAY, FEB. 14.

Steamer Marshfield, Capt. Ahlin, from Union Landing.

Steamer Santa Monica, Capt. Olsen, from San Pedro.

Steamship State of California, Capt. Alexander, from San Francisco.

SAILED—FRIDAY, FEB. 14.

Steamer Santa Monica, Capt. Olsen, for San Francisco.

Steamship State of California, Capt. Alexander, for San Diego.

IN PORT.

Tug Collis, wharf No. 1.

Steamer Marshfield, wharf No. 1.

SCHEDULE OF ARRIVALS AND DEPARTURES OF PASSENGER VESSELS.

TUESDAY, Feb. 18.—Steamship President, from Seattle, via San Francisco, on voyage for San Diego, via San Pedro.

PORT ITEMS.

The steamer Marshfield arrived today from Union Landing with 18,500 ties for the Pacific Electric Company and is unloading at wharf No. 1.

The steamer Santa Monica arrived from San Pedro with 250,000 feet of lumber for various consignees and sailed tonight for San Francisco.

The Pacific Coast Steamship Company's vessel the State of California arrived today from San Francisco with 180 passengers and 200 tons of freight for Los Angeles and sailed tonight for San Diego.

NORTHERN SHIPPING.

SAN FRANCISCO, Feb. 14.—Arrived: Steamers Willapa, Riverside, Yale, schooner Hompolpa, Los Angeles.

Sailed: Speedwell, Los Angeles.

Shares and Money.

BEAR TRADERS RENEW ATTACK.

IMPROVEMENT IN THE TONE OF STOCK MARKET.

Operators on Short Side Less Sure of Positions, Declines in Copper Group Being Based on Break in the Metal Market—Break in Lackawanna.

[BY A. P. NIGHT WIRE TO THE TIMES.]

NEW YORK, Feb. 14.—There was distinct improvement today in the tone of the stock market. The downward movement of recent days was checked and there was no trace of the nervousness which was evident at times yesterday. Bear traders renewed their attack early in the day but were able to make little headway, except in the copper group. Operators on the short side apparently were less sure of their positions and evidence that the market was offering effective resistance to bear selling led to considerable covering. The market hardened and during the latter part of the day rose well above yesterday's average, with Pacific and Steel in the forefront of the advance. Before the close there was a reaction and final prices showed irregular changes. The heaviest declines in the copper group were based upon a break in the metal market. Both the London and Berlin markets were considerably lower and while the leading selling agencies here were reluctant to concede that their quotations were being shaded, it was stated that some sales were being made at 15¼ for electrolytic, compared with the recent figure of 15½. News of the government's further prosecution of the "anthracite trust" was followed by a break of 3 points in Lackawanna. Another loss in cash was indicated by the week's known movements of currency, although it is probable that the banks will lose less than last week. Preliminary estimates suggested a loss of only about $1,000,000. Definite news from Mexico and in regard to the threatened strike of eastern railway firemen was lacking and speculators were disposed to await these developments. Business was much smaller than on the preceding day. Losses were in large lots in this market, taking about 20,000 shares on balance. Bonds, with a few exceptions, were heavy. Total sales, par value, $2,650,000. United States bonds unchanged on call.

New York Stocks.

[Furnished by Logan & Bryan, Members New York and Boston Stock Exchanges, Bradbury Bldg.]

NEW YORK, Feb. 14.—[Exclusive to The Times.] Following were the closing prices, sales and high and low quotations today:

Sales.		High.	Low.	Bid.	Ask.
	Allis Chalmers	9¾	9¾	9¾	10
	Allis Chal. pfd.			99	100
35,500	Amalg. Copper	70¾	69¾	69¾	69¾
	Am. Agr. Chem.			51½	53
	Am. Agr. C. pfd.			90	90½
	Am. Car & Fdy.			53	53½
	Am. C. & F. pfd.			114½	116
24,200	Am. Can Co.	41¾	40	40½	40¾
2,100	Am. Can Co. pfd.	125	124	125¼	126
500	Am. Beet Sugar	36	35¾	36	37
	Am. B. Sugar pfd.			93½	95
	Am. Cotton Oil	50	49¾	50	50¾
	Am. Cot. Oil pfd.			96	100
300	Am. Ice Securities	27½	25¾	27	27¾
	Am. Express			155	165
	Am. Hide & L.			4¾	5
	Am. H. & L. pfd.			27	29
	Am. Linseed			19¾	20¾
	Am. Linseed pfd.			37¾	39
400	Am. Locomotive	39½	38¾	39½	39
	Am. Loco. pfd.	105	105	104½	106½
200	Am. Steel Fdy.	36	36	35½	36
3,600	Am. S. & R. Co.	70¾	69¾	70¾	70¾
200	Am. S. & R. pfd.	103	102	103	103½
2,500	Am. Smelting	115¾	115¾	114¾	115
200	Am. Sugar pfd.	116	116	115½	117
700	Am. Tel. & Tel.	132	132	132¾	133
	Am. Teb. pfd.			103½	105½
	Am. Woolen			27¾	28
	Am. Woolen pfd.			77¾	79½
2,100	Anaconda	30¾	29¾	30¼	30
1,500	A. T. & S. F.	107¾	106¾	106	106¼
200	A. T. & S. F. pfd.	101½	100¾	100¾	101
700	Balt. & Ohio	101	100¾	100¾	101¼
	B. & O. pfd.			84½	85
200	Bethlehem Steel	38	36	36¼	37½
	Beth. Steel pfd.			65	69
1,700	Brooklyn R. T.	39½	38½	39	39¼
4,200	Canadian Pacific	238½	237¾	238¾	239¾
200	C. & O.	70½	70	70¾	70¾
200	Central Leather	28	28	27¾	28
	Central L. pfd.			94½	95
100	Chicago & Alton	15	15	15¾	16
	C. C. & St. L.			95	98
	C. & G. W.			15	16½
200	C. & G. W. pfd.	21	21	21	21¾
200	C. & N. W.	134¾	133¾	133¾	134¾
	C. & N. W. pfd.			185	188
14,000	C. M. & St. P.	109¾	108¾	108¾	109
	Do. pfd.			140	141
	C. C. C. & St. L.			83	84
	Do. pfd.			94	96
1,400	Colo. Fuel & Iron	36¾	35¼	34	36¼
	C. F. & I.			110½	111½
300	Colo. Southern	30¼	29¾	29¾	30
	Colo. So. 1st pfd.			65	70
	Colo. So. 2nd pfd.			59	67
400	Consolidated Gas	134¾	133¾	134	134
400	Corn Products	14¾	14¼	14¾	15
	Do. pfd.			76	78
200	Del. & Hudson	161¾	160½	161	161
200	D. L. & W.			400	430
	D. & R. G.			27	28
	D. & R. G. pfd.			77	80
	Distilling Sec.			18½	19
	D. S. S. & A.			6	8
	D. S. S. & A. pfd.			13½	16½
2,700	Erie	30¾	29¾	30	30¾
	Erie 1st pfd.			46¾	47
200	Erie 2nd pfd.	37	37	36½	37
200	Gen. Electric	140¾	140¾	139¾	140¼
1,200	Gt. Northern pfd.	128½	127¾	128¼	128¾
100	Gt. No. Ore Ctfs.	36¾	36¾	36¾	37¼
	Illinois Central			122¾	124½
	Int'l Harv. Co.			126½	127¾
100	Int'l Harv. pfd.	117¾	117¾	117¼	118
	Int'l Paper			11¾	12
	Int'l Paper pfd.			46½	47
	Int'l Pump			13½	15
200	Int'l Pump pfd.	59¾	58	57¼	58½
	Iowa Central			10	12
	Iowa Central pfd.			30	35
300	K. C. Southern	25¾	25	25	25¼
200	K. C. So. pfd.	62½	62½	60¾	61
	Lake Erie & W.			13½	15
	Lake Erie & W. pfd.			65	70
	Lacleda Gas com.			103	104
4,800	Lehigh Valley	156¾	153	153	154½
200	Manhattan	132½	131¾	132	132½
1,600	Inter-Met.	17¾	17¼	17¼	18
200	Inter-Met. pfd.	62	61¾	61¾	62
	Mex. Central Ctfs.			22¾	23
1,000	Mex. Petroleum	71¾	71¼	71¼	72¾
200	Mackay	86	86	85½	86
100	Mackay pfd.	67¾	67¾	67	68
	Minn. & St. L.			20	22
	Do. 1st pfd.			46	47
	M. St. P. & S.S.M.			136	138
	Do. pfd.			144	153
100	M., K. & Texas	27	27	25½	27¼
	M., K. & T. pfd.			61¾	62
1,100	Missouri Pacific	40¾	39¾	40	40½
	National Lead	52	51	50¾	51
	Nat'l Lead pfd.			105½	108½
	Nat'l Biscuit			118¾	117¾
	Nat'l Biscuit pfd.			119	122
2,300	Nevada Con.	16¾	16¼	16¼	16½
200	N. Y. Air Brake	73¾	73¼	73	75
500	N. Y. Central	106	105½	105½	106½
	N. Y. C. & St. L.			55	58½
	Do. 1st pfd.			97	
	Do. 2nd pfd.			80¾	90
	N. Y. Ont. & W.			30¾	31¼
600	Norfolk & W.	107½	107¼	107¼	107¾
	N. & W. pfd.			82	82
	North American			79	80
1,300	Northern Pacific	118¾	117¾	118¼	117¾
	Omaha			135	135
	Omaha pfd.			148	155
700	Pacific Mail	29	28	29	30
	Pac. Tel. & Tel.			39	41
	Pac. T. & T. pfd.			98	100
4,500	Penn. R. R. Co.	119½	118	119¼	119½
300	People's Gas	111	111	111	112
300	Pitts. Coal	13¾	12¾	13¼	13½
900	Pitts. Coal pfd.	89¾	89	89	90
	Pressed Steel Car.			31¾	32
	P. Steel Car pfd.			99	100
	Pacific Coast			30	35
	P. C. C. & St. L.			98½	100
	Do. pfd			100	115
100	Pullman	160	160	160	165
	Ry. Steel Springs.			30¾	31
	Ry. Steel S. pfd.			98½	100
12,700	Reading	161¾	160	160¾	160¾
200	Reading 1st pfd.	91	90¾	90¾	91
	Reading 2nd pfd.			80	81
700	Republic I. & S.	25½	25¼	25¾	26¼
	Rep. I. & S. pfd.			85½	86
100	Rock Island	22¾	22¼	22¾	22¾
100	Rock Island pfd.	39¾	39¾	39	40½
	Sloss S. S. & I.			39	43
	S. S. S. & I. pfd.			91¾	94
	St. L. & S.F. 1st pfd			56	61
100	Do. 2nd pfd.	27	27	26	27
	St. L. & S. W.			23	23¼
	Do. pfd.			57	59½
13,700	Southern Pacific	101¾	100¾	101¼	101¾
700	Southern Railway	25½	25¼	25¾	26¼
100	Southern Ry. pfd.	79¾	77¾	79	80
	Third Ave. Ry.			41	43
700	Tenn. Copper	23¾	22½	23¾	23¾
	Texas Pacific			19½	19¾
	T., St. L. & W.			11	12
	Do. pfd			28¾	29
	Twin City R. T.			104¾	105¾
200	U. R. & P. Co.	6¾	6¾	6¾	6¾
300	U. R. & P. pfd.	27¾	27	27	28
22,400	Union Pacific	158¾	156¾	158¼	157¾
100	U. P. pfd.	88	88	88¾	89
8,300	Utah Copper	53	49¾	50¾	50¾
100	U. S. Ind. Alcohol	29	29	29	30
200	Do. pfd.	55	55	55	56
	U. S. Cast Iron Pipe	15	14	14¾	15
	Do. pfd.	50	50	50	52
	U. S. C. I. P. pfd.			95	99
	U. S. Express			65	67
	U. S. Marine Co.			4	6¾
	U. S. Marine pfd.			18	19
	U. S. R. & Cons.			70	73
	U. S. R. & R.			1¾	2¾
	U. S. R. & R. pfd.			3½	4¼
2,700	U. S. Rubber	65	64¾	64¾	65
	U. S. 1st pfd.			105¼	107
	U. S. R. 2nd pfd.			78	81¾
60,000	U. S. Steel Cor.	63½	62¾	62¾	62
500	U. S. Steel pfd.	106¾	106¾	106¾	106
	Va. Car. Chem.			30	35
	Va. Car. C. pfd.			103½	112
	Va. Coal & Coke.			50	54
	Wabash			3¾	3¾
600	Wabash pfd.	12	11¾	12	12¼
100	Wells-Fargo Ex.	113¾	112¾	113¾	115
100	Western Union	71	70¾	70¾	71¾
	Westinghouse			117	117
100	Do. 1st pfd.	117	117	115	117
100	Western Md. com.	43½	42	43	43½
	Western Md. pfd.			61¾	64½
100	W. & L. E.	9¾	9¾	9¾	10
	Do. 1st pfd.			21	26
	Do. 2nd pfd.			10½	12½
100	Wisconsin Central	49	48	48	51
200	Goldfield Cons.	3¾	3¼	3¼	3¾
	Jersey Central			360	360
12,500	Chino	49¾	47¾	49	50¼
3,900	Ray Cons.	17¾	17¼	17¼	17¾
17,900	Utah Mines	23¾	23¼	23¼	23½
	Guggenheim	47	47	47	47¼
	St. L. & S. R. com.			15	15
	Texas Oil			250	260
	Lorillard com.			180½	186
100	Lorillard pfd.	115	115	134½	135
	Leggett & Meyers			238	245
	L. & M. pfd.			115	117
100	Loose Wiles com.	37¼	37¼	37½	38
	Loose Wiles pfd.			103½	104
900	Woolworth com.	163¾	161¾	163¾	164
	Woolworth pfd.			113½	114½
400	Inspiration	16¾	16	16	16¾
3,800	Cal. Petroleum	14¾	14¼	14¾	14¾
	Do. pfd.			58	61½
	Nat'l Enamel			17	18
100	Nat'l Enamel pfd.	87	87	85	90
	Underwood com.			130	133
	Underwood pfd.			201	203
400	Sears Roebuck	202	201	201	202
	Do. pfd			130	131
100	Am. Snuff	138	138	138	140
	Am. Snuff pfd.			102	107
100	Goodrich Rubber	54¾	54	53½	54¾
200	Do. pfd.	100	100	99¾	100½
	Mex. Petrol.			70¾	71
100	N. Y., N. H. & H.	127¾	127¾	127½	128
2,400	Am. Tobacco			260½	263½

Total sales—812,100 shares.

Money opened at 4 per cent; highest, 4½ per cent; lowest, 4 per cent.; last loan, 4½ per cent.; closed, 4¼@4½ per cent.; ruling rate, 4 per cent.

New York Curb Stocks.

[Furnished by E. F. Hutton & Co., Members New York Stock Exchange, 113 West Fourth street, Los Angeles.]

NEW YORK, Feb. 14.—The tone of the curb oil stocks was considerably better and most of the subsidiaries were in fair demand. The coppers moved within certain prescribed limits and the volume of business was small. United Cigar Stores improved on limited trading. There was no feature of importance. The Boston coppers were steady at the opening in view of the demoralized copper market in London where there is to be an open market. With large selling orders in sight forcing the price to 15¼ cents copper shares became very weak after the first half hour and declines of from 1⅛ to 1 points occurred during the forenoon, with Lake the weakest, making a new low of 12¼. Other stocks sold off but were not as weak. The early afternoon brought a fair recovery upon which trading became very dull with prices holding up to the close.

Following are the closing bid and asked prices:

	—Close— Bid.	Ask.		—Close— Bid.	Ask.
Alaska	14⅝	15¼	McK. Dar.	8	8¼
Angle	17¾	18¾	Miami	16¾	17
Belmont	7⅞	7⅞	Mines of A.	2⅜	3
Bragen Cop.	7⅞	8¼	Mont. Ton.	7⅛	7¼
Bruns. Gr.	1 17-32	1 9/16	Mtn. Ex.	2	2¼
British Col.	4	4¼	Mont. Shos.	4	5
B. & J. Y.	1⅜	1½	Nev. Hills.	1¼	1 5-16
Clusti D.	60¼	65	Nipissing	8¾	9
Do. pfd.	35½	36¼	Ohio Cop.	4	4¼
Colorado	15	20	Pac. Gas &	4¾	5
Con. Ariz.	5-16	7-16	Do. pfd.	85	90
Davis Daly	1	1¼	Pan Toy	20	23
Dolores	3	4	Sheep Con.	2	2½
El Paso	6	6¾	Stewart	1	1¼
Emerson	62	67½	S. W. Miami	7	7½
Do. pfd.	90½	97½	S. Utah	¼	⅝
First Nat.	5	7	Stand. Oil	380	390
Fraction	5	7	S. Oil Cal.	180	185
Florence	60	62	S. Oil Ind.	337	340
Giroux	2 15-16	3	S. Oil Kan.	535	555
Gild. Daly.	2	5	Stewart	1 9-16	1¾
Gild. Bel.	7	8	Tob. Prod.	130	140
Greene Can.	7⅞	8⅛	Do. pfd.	92	93
Hallinger	14⅞	15¼	Tonopah	5⅞	6
Halifax	1	1⅛	Tono. Ex.	1 13-16	1⅞
Iron Blos.	1¼	1⅜	Tonopah Min.	39	41
I. C. Rub.	8	10	Tribullion	7-16	9-16
Jim Butler.	71	72	Tuolumne	3⅞	3¾
Jumbo Ex.	30	32	Un. Cop.	¼	⅝
Kerr Lake.	1⅝	1 7-16	Do. pfd.	—	8
Keystone	1⅛	1⅜	U. S. Light.	10	13
La Rose	3	3⅜	W. Pac.	1⅞	2
L. V. Coal.	230	250	W. Pac. Sc.	84	84¼
Man. Shirt.	50	65	W. Power	19	23
Do. pfd.	100	102½	Do. pfd.	46	51
Man. Tran.	1 5-16	1 7-16	W. Red	1¼	1⅝
Marconi	5⅛	5⅜	Wettlaufer	17	18
Mason Val.	7⅛	7⅜	Willys O.	62½	70
Mays Oil	4	5	Do. pfd.	90	95
			Yukon	6	7¼

COPPER INDUSTRY.

[Furnished by E. F. Hutton & Co., Members New York Stock Exchange, 113 West Fourth street, Los Angeles.]

London copper opened easy with spots at £66 12s 6d, off 12s, and futures at £60 15s, off 12s 6d. It closed weak with spot at £65 5s, off 7s 6d, and futures £65 5s, off 12s.

Boston News Bureau's London cable says: "The electrolytic market is demoralized. The Amalgamated agency refuses to name a price here but is believed to be offering copper on the Continent at £71 (15¼cents.)"

Another London cable says: "Amalgamated agency is now offering electrolytic for April delivery at £70 (15¼ cents)."

Announcement by London cable that largest agencies had reduced the asking price for copper for the more distant delivery months from 13½ cents to approximately 15¼ cents a pound electrolytic delivered thirty days, was the formal notice to the trade that the big agencies have abandoned their umbrella-holding policy and are now prepared to meet all competitive cuts in copper prices. But no business has so far developed as a result of the declaration of an open market.

The absorbing question in the copper trade is: Can the Amalgamated and the American Smelting and Refining Company standing together in the maintainance of a 15¼-cent quotation for electrolytic hold out against the cuts of over 1 cent a pound by the smaller agencies, against the admitted slowing down of consumptive requirements and against the evident intention of the foreign buyers to fight the high prices by closing down a portion of their plants until a lower level has been established. As of the moment a titanic struggle between buyer and seller is going on with the two producers holding the only available supply of spot copper. They are of course accumulating copper but with working supplies in manufacturers' hands at the vanishing point it looks as though the big fellows held the strongest strategetic position if they are disposed to force it.

Weakness in China yesterday is said to have been caused by selling of the stock for Paris account. They have been selling China as they do not believe dividend expectations will be realized on account of unfavorable trade conditions.

Dow, Jones & Co. say: "The situation shows little change. The large sellers continue to control the near-by market and are firm in their asking of 16¼ cents while other dealers who have more distant deliveries to sell, are cutting prices freely. There is very little business being done for either near-by or distant delivery."

A dividend of Isle Royale of $1 per share has been declared.

According to advices received from a correspondent February 8 was the date set for the blowing-in of the new No. 3 blast furnace in the lead department at the Tooele smelter, and barring unforseen delays the fifth and last furnace of the plant should be placed in commission by the 15th of this month. Considerable delay has been experienced in completing these furnaces, owing to the extremely cold weather accompanied by heavy snows which have prevailed, and had it not been for this they would have been placed in commission before this time. These lead furnaces have a capacity of 350 tons daily, and when the No. 4 is in operation, it will give a total capacity to the lead plant of 1000 tons per day. This is the extent of the present equipment. It would not be surprising, however, judging from the numerous contracts for lead ores by the company—which, it is stated, are now equal the total capacity of the plant—if a further expansion should be made in the future.

Advices are that the copper furnaces have not yet been blown in. They have been shut down since the labor strike at the Bingham Canyon mines last October. Copper ores, however, have been accumulating, and the company now has a supply of these on hand sufficient to warrant placing the furnaces in commission, and it is the intention of the management to begin smelting in this department in the near future. It is impossible to state the exact number of furnaces which will be placed in commission at the start. The plant has a total of four copper stacks available, and when this department was in operation before the strike, from two to four furnaces were usually in commission. In addition to the straight copper ores, considerable real metal is obtained now from the treating of lead ores. The smelting of lead ores by the International Company has developed into a more important enterprise than the treatment of copper ores, which, at first, was looked upon as the main feature of the smelting operations. The International plant is particularly well suited to handle these lead ores and for a further expansion along these lines, as it has only recently placed in commission at East Chicago, Indiana, one of the largest lead refineries in the world.

The spur connecting the Superior mine with the South Shore tracks is practically completed, in fact it is in such shape that it could be used in shipping if so desired. All the steel has been laid and the work of ballasting the tracks is progressing steadily. There has been a slight increase in rock shipments the past few days. At present from twelve to fourteen cars daily are handled at the Atlantic mill. These rock shipments will practically keep two heads going. As yet, no official announcement has been made as to when the change from the Atlantic to the Centennial-Alloues will take place, though everything is in readiness. Undoubtedly, however, the change will be made the first of March. The rock

Directory.

ESTVIEW TERRACE LOTS

HIGH CLASS RESTRICTIONS
you get a WHOLE LOT for
money.
Bargain Price and On Very Easy
of Payment. Call, write or
for information.

Charles O. Middleton
202-03-04 W. P. Story Bldg.
6th and Bdwy., Los Angeles, Cal.
Phones—A1783; Main 2784.

ELLEHURST TRACT

Glendale, a bigger and a bet-
lot for less money than any
division in Glendale.
. THOM & C. D. THOM, Owners
14 Bradbury Block. A1348.

isit Angeles Mesa

Where $1,000,000 Worth
f Lots Have Been Sold
During Past Year.

VISTA

Citrus Lands, $300 an
Acre. Town Lots, $150
Each. Easy Terms.
VISTA LAND CO.
832 Security Bldg.
Main 3888; F1888

Now is the time to see
EL SEGUNDO
for information at
Segundo Land & Improvement Co.
334-40 Title Insurance Bldg.
Phone—Home P2047; Main 8178.

Los Angeles Harbor Property

Share in Prosperity

Pacific Home Builders

STOCK NOW $2.00 PER SHARE.
Write for Free Booklet "Facts"
331 SOUTH HILL STREET
Get Our Bungalow Book, 50c.

An Investment backed by a farm.

Alfalfa Farming & Dairying Co.
Co-operative Profit Sharing Farming"
629-630 Higgins Bldg.,
Los Angeles, Cal.

YOUR BEST OPPORTUNITY.
is NOW on the ground floor of the big-
est land syndicate in the State. Make
money for yourself. Get your deeded
Investigate.
GRAHAM FARM LANDS CO.,
626 Title Insurance Bldg.,
Fifth and Spring Sts., Los Angeles.

WINDSOR SQUARE

The Residential Masterpiece
R. A. ROWAN & CO.,
220 Title Insurance Bldg.

Add your Summer Bungalow along the
Pines" within sight of the
illings of Los Angeles.
and up at "Big Pines."
Highest and coolest mountain re-
in Southern California.

CALIF. PAC. INVEST. CO.,
ite 707, Higgins Bldg. Both Phones

WILSHIRE COURT

Attractive—Desirable—Exclusive
in the
Best part of the Wilshire District.
Large Sites—Moderate Prices.
Walter G. McCarty Co.,
625-626 Union Oil Bldg. F1248.
Main 5973.

Citrus Lands, $450-$500.
Alfalfa Lands, $300 Acre.
22 Miles from Los Angeles.
SAN FERNANDO MISSION
LAND CO.,
211-212 Central Bldg.

CALIFORNIA LEMONS BEST FOR DIVIDENDS.
The shares of the Citrus Fruits Com-
pany will advance $1 1-2 per cent on
Feb. 15th. This 1080-acre grove was ab-
solutely untouched by frost during the
recent cold spell.
Call us up or write, 702-703 Los Angeles
Investment Bldg. Phone P4926.

Brentwood Place

Where the Mountains Meet the Sea.
Restricted Residence Lots. Easy Terms.
The JAMES R. H. WAGNER CO.,
221 South Spring Street.

California Realty Corporation

Stock at $1.25 per share. Many accom-
Ground Floor—533 So. Hill St.
Ask for Mr. Gardner. Home 5555

Take "site-seeing" auto to
BRENTWOOD PLACE
High-class, thoroughly improved Sub
rate prices and terms.
L. D. LOOMIS CO.
421 Wright & Callender Bldg.
Main 1676 and P1814.

A Sound Investment

SUBURBAN DEVELOPMENT CO.,
214-18 Auditorium Bldg.
Bdwy. Principal Office.
Prospectus, dividend sheet and
refer. Send for literature
booklet.

PALM PLACE

The New Automobile Suburb
GEORGE J. COYE, Sales Manager.
726 H. W. Hellman Bldg.

CALIFORNIA LEMONS BEST FOR DIVIDENDS.
The shares of the Citrus Fruits Com-
pany will advance $1 1-2 per cent on
Feb. 15th. This 1080-acre grove was ab-
solutely untouched by frost during the
recent cold spell.
Call us up or write, 702-703 Los Angeles
Investment Bldg. Phone P4926.

Classified Liners.

Classified Rates: The rate for in-
sertion of Classified Ads. in The Daily Times is
1 cent per word each insertion; in the Sunday
Times 1½ cents per word each insertion;
minimum charge, 15c; except under follow-
ing classifications, the rate for which is 2c
per word each insertion: "Rooms," 1c per word Sunday;
"Rooms and Board," 2c per word daily, 25c Sunday;
"Situations Wanted—Female," "Personals," "Special
Notices," "Miscellaneous," "Lost and Found," "Physicians," "Med-
icines," "Sanatoriums," and
"Help Wanted—Male and Female" Ads.

Classified real estate advertisements, to be
classified properly, must be in The Times
office by 2 o'clock Saturday night.
"To Let," etc.,
advertisements or by telephone until
9 o'clock. Ads. received after clos-
ing hours will be inserted
under "The Late to Classify."

The daily circulation of The Times ex-
ceeds that of any other Los Angeles newspaper and
more than 2½ times that of any other Los Angeles newspaper com-
bined.

In placing your want advertisements, Ring
Main 8200, Home 10391,
and a Times Want Ad taker will call at your office or home day
or night and secure prompt
attention.

The Times cannot guarantee accuracy or
assume responsibility for errors of any
nature occurring in telephoned advertisements.

The Times will not be responsible for
more than one incorrect insertion of any
Classified Ad ordered for more than one
issue.

Advertisers should
retain receipts given
by The Times in payment for "liners," as
no claim can be recognized without them.

The Times will not accept 'phone or
telegraph cancellations or change "till
forbid" advertisements.

SPECIAL NOTICES.

NOTICE TO STOCKHOLDERS—
Notice is hereby given that the annual meeting of stockholders
of the Los Angeles Racing Association will be held at Arcadia, Cal., on Friday, Febru-
ary 15, 1918, at 11 o'clock a.m., for the
purpose of electing a board of directors of
said corporation for the ensuing term, and for
the transaction of such other business as may
come before the meeting.
By order of the board.
O. HANDLE, Secretary.

5 LOTS LIGHT LOTS IN TIMES
TRACT; one about $6200. Suitable
for building, storage, garage, salesroom
or light manufacturing. Apply to E. N. MARTIN,
owner, 1000 Times Bldg.

SPECIAL MASSAGE BY GRADUATE MAS-
SEUR and nurse; physician in attendance;
ladies only; treatments; shiroody by
appointment; painless treatment of
corns. Phone F1661.

SHORTHAND IN FOUR MATERIAL. LEARN
at home, make your own hours; children's and
adults' classes. AMERICAN GARMENT
CUTTING ACADEMY, 325 S. Broadway, 4th
floor.

CONVALESCENT HOME FOR BOY, NEAR
car; ranch preferred; will pay
reasonable. Address X, box 560, TIMES BRANCH
OFFICE.

HIGH GRADE SHEEP FERTILIZER—
Delivered in any quantities. Sold and de-
livered by SCHORNICK, 138 N. Mott
St. 6668.

CARPETS CLEANED, SATISFACTORY
work guaranteed. LOS ANGELES SANITARY
RUG CO., 1000 Mateo. Phone 10000.

EXHIBITION OF OIL AND WATER
paintings at the BYRNE'S GALLERY,
Cal. at 340 Union Oil Bldg., City.

FOR SALE—APRICOT BRUSH; GOOD
quality; $4 A TON, DELIVERED.
Box BOYLE T. HOME 41128.

PLANTS AND NURSERIES.

TREES: APRIL AND MAY DE-
livery; one and two year trees of the finest
quality. Al Bosks lemons, 2000, 2 year old
trees, 5-8 stock, f.o.b. cars; 2000, 2 year old
trees, 5-8 to 1¼ inch caliper, $12.50 each;
Valencias, 1 year buds, $5 each. Address
owner, E.E. JEFFERSON WAL-
NUT CO., The Nut Man, Whittier, Cal. Both
Phones.

THE ALLIANCE NURSERY, 726 S. SPRING
ST. Main 8, have the largest and best
assortment of home-grown fruit trees in the
city. Go to the fields. See them before
you buy from wholesale and re-
tail dealers. F7276.

PERSONAL.

Business.

DIVORCE IN THE SUPREME COURT
OF BRITISH COLUMBIA IN DIVORCE
AND MATRIMONIAL CAUSES.
BETWEEN WILLIAM GEORGE BAR-
CLAY, Petitioner,
AND BARCLAY, Respondent.
TO HARRISON DOLLARD, Co-respondent.
TAKE NOTICE that the Petitioner, William George Barclay, of Los Angeles, California, one of the United States of America,
HEREBY GIVES NOTICE that a Citation bearing date the 1st day of June, 1917, has issued out of the Supreme Court of British Columbia, in a cause and answer the Petition of the said Petitioner, William George Barclay of the City of Victoria, in the Province of British Columbia, Dominion of Canada, for the dissolution of the marriage between Ada Barclay and the said Petitioner on the ground of her having committed adultery.
AND TAKE NOTICE that unless you shall personally appear, or cause to be appeared, at the Court will proceed to hear and determine the said petition in your absence and you will not be allowed to ad-
vance in Court.
AND TAKE NOTICE that for the purpose of your appearance, within twenty-
one days after the service of this advertisement, you are required to enter your appearance in the Registry of our said Court, and there to enter your address in a book provided for the purpose.
Dated this 4th day of January, A. D. 1918.
A. B. POTTENGER,
District Registrar.
McDONALD, PARKER & ANDERSON,
Petitioner's Solicitors.

PROF. ALTHOUSE, NOTED
natural commission basis; one admitted with
the building business preferred. F. J. LEAV-
ER CO., Contractors, 617 Higgins Bldg.

WANTED — EXPERIENCED LINOTYPE
operator, for night shift. Must be first-
class job man; no other need apply. THE
NEUNER CO., 118 S. Broadway.

WANTED — BOY WITH WHEEL, WORK
half day in office and half day outside. $4.50
per week. See MISS MILLER, 604 Garland
Bldg., 740 S. Broadway.

WANTED—VIOLINIST. CHANCE TO START
with good pianist. Well worth investigating
PHONE 22883.

WANTED—LIVE, ENERGETIC MEN SO-
licitors, good talkers, good pay, $10 to
$25 per day. Call at 740 S. FIGUEROA ST.

WANTED — GENERAL ESTIMATOR ON
Class A construction. Address V1, box 274,
TIMES OFFICE.

WANTED—EXPERIENCED RENOVATING
and all-around man for ladies' hats. H.
QUICK & CO., 640 S. Broadway, room 905.

WANTED — EXPERIENCED COLLECTOR;
must have motorcycle, salary $70. Apply
EDUCATIONAL EXPERT CO., 301 Fay Bldg.

WANTED—ONE STARCH WORK WASHER,
flat work washer. Apply NEW METHOD
LAUNDRY CO., corner 6th and San Julian.

WANTED—BOY 20 OR 21 WITH GOOD REC-
ommendations for grocery store. 921 W.
SIXTH ST.

WANTED—SHOE SALESMAN, THOROUGH-
ly experienced. REGAL SHOE STORE, 302
S. Broadway.

WANTED—GOOD SOLICITOR TO CANVAS
also call on prospective purchasers. Bring
reference. 610 S. HILL ST.

WANTED—EXPERIENCED SALESMAN IN
ladies' and gents' furnishings, capable of
trimming windows. 531 MASON BLDG.

FOR SALE—STOCK OF DRY GOODS AND
fixtures. Will invoice about $3000. 1200
EAST FIRST ST.

FOR SALE — GROCERY STORE WITH
steam table. Must be sold at once, very
cheap. Call 3288 CROCKER ST.

WANTED — AN A1 MOTORCYCLE SALES
man. Must have large experience. Address
Y, box 592, TIMES BRANCH OFFICE.

WANTED — FIRST-CLASS MOTORCYCLE
repair man, steady employment for right
man. 927 S. MAIN.

WANTED — A STRONG YOUNG MAN
with motorcycle. Hours 7 to 5:30. Address
J, box 278, TIMES OFFICE.

WANTED — GOOD BOY WITH WHEEL
for delivery. Apply E. W. REYNOLDS
CO., Wholesale Jewelers, 342 S. Broadway.

WANTED—PRESS FEEDER. WILL A.
KISTLER CO., 228 New High st., Saturday,
1-16.

WANTED—FIRST-CLASS JANITOR, YOUNG
colored man. Apply 308 MERCANTILE
PLACE.

WANTED—BOY, OVER 18 YEARS OF AGE,
for inside work. Call 800 AMERICAN BANK
BLDG.

WANTED—TWO STOPTERS, ONE PRESS-
er. Apply NEW METHOD LAUNDRY, 401
E. Sixth st.

WANTED—EXPERIENCED PUNCH PRESS
die makers. HOTPOINT ELECTRIC HEAT-
ING CO., Ontario, Cal.

TAILOR SHOP FOR SALE—GOOD LOCA-
tion, rent $10. Must sell on account sick-
ness. Call at 2702½ S. MAIN ST.

MESSENGER SERVICE. CLEARING $10
day. Sell cheap. 104 MARKET ST.

FOR SALE—DANDY LITTLE RESTAUR-
ant doing fine business. 224 EAST 17TH.

WANTED — SHOEMAKER. 134 W. 3RD ST.
MODEL SHOE STORE.

CHURCH NOTICES—Miscellaneous.

"THE MILLENNIUM" WILL BE THE SUB-
ject of Pastor Francis M. Burg, at Blanch-
ard Hall, 233 S. Broadway, Sunday, 7:30. Seats
free.

WANTED—Help, Male.

WANTED—

Bright young men with good ref-
erences, high school graduates pre-
ferred, to sell lots in best selling
subdivisions on the market. Expe-
rience not absolutely necessary. Call
8 to 9:30 mornings. 202-04 STORY
BLDG., corner 6th and Broadway.

WANTED—CAPABLE MAN AS FLOOR DI-
rector in a Los Angeles bank. Preferably
a person speaking several languages and
having some knowledge of general banking.
Reply in your own handwriting, give age,
experience, languages spoken, references (lo-
cal preferred) and salary wanted. Address X,
box 465, TIMES BRANCH OFFICE.

WANTED — AT ONCE, FIFTY MEN AND
strong boys to learn automobile driving, re-
pairing and overhauling; an excellent oppor-
tunity to get a complete course of instruc-
tion in a first-class establishment; small
amount of money required. See our ad. under
"Help Wanted—Learn Trades." Call at ga-
rage, 834 S. BROADWAY. Ask for instruc-
tion department.

WANTED—MEN AND BOYS TO LEARN A
good-paying trade. Automobile driving, re-
pairing, electricity, machinist and surveying.
We teach what others have failed because we
have better facilities. Nothing worth while
can be obtained for nothing. See our ad.
under "Help Wanted—Learn Trade." NA-
TIONAL SCHOOL OF ENGINEERING, 2210
W. Seventh st.

WANTED — IF YOU ARE A PHYSICIAN
of good appearance and about 30 years of
age, and want a permanent position as medi-
cal director of a well established office, one
willing to accept reasonable compensation
and able to furnish good references. Address
Box 194, Station C, LOS ANGELES.

SURE MONEY MAKER—NEW GROCERY
store and four-room bungalow, combined, on
two-acre beautiful homesite. Near school and sixty houses. Bar-
gain, $2900. Terms. CLIFTON PLATT, 304
East Colorado st., Pasadena.

WANTED — TODAY, FIRST-CLASS MEAT
CUTTER. A STEADY POSITION TO THE
RIGHT MAN; CITY EXPERIENCE AND
REFERENCE REQUIRED FOR STEADY
POSITION. PHONE SOUTH 436, AFTER
6:30.

FOR SALE—A NEWSPAPER ROUTE AND
stationery business in the coming city of
San Pedro, cheap and on easy terms. Ad-
dress J. B. SNYDER, care Times Office, Los
Angeles.

FOR SALE—GROCERY STORE IN SUB-
urbs. Sales $70 daily. If taken at once
$2300 will buy, or invoice. This proposition
will stand any investigation. Address L, box
61, TIMES OFFICE.

WANTED—YOUNG MAN OF ABILITY WHO
can furnish four-passenger car, to form
partnership with two young men in estab-
lished realty business. Address L, box 288,
TIMES OFFICE.

WANTED—AN EDUCATED BOY WITH A
wheel who really wants to learn the news-
paper and printing business; exceptional ad-
vantages will be given to the right boy. B.
M'KINNEY, 311 E. Fourth.

WANTED—A GOOD FOREMAN FOR HOT
galvanizing plant. Man who thoroughly un-
derstands galvanizing business. Apply PA-
CIFIC METAL PRODUCTS CO., Torrance,
Cal., or 865 Union Oil Bldg., City.

WANTED — A BOY, 15 TO 20 YEARS OF
age, to run errands and other work; must
write a good plain hand. Apply with refer-
ences. VOLLMER-JANTZEN COMPANY,
N.E. corner Seventh and Hill.

WANTED—SEVERAL GOOD OXY-ACETY-
lene welders. Men who thoroughly under-
stand the oxy-acetylene method. Apply PA-
CIFIC METAL PRODUCTS CO., Torrance,
Cal., or 865 Union Oil Bldg., City.

WANTED—SALESMAN EXPERIENCED IN
selling hospital insurance; good commission
and territory. Write or call ANAHEIM SANI-
TARIUM, Anaheim, Cal.

WANTED—STRONG BOY WHO CAN RUN
Ford delivery car to deliver hardware; wages
$25 per month; if preferable party may work
mornings only and $15 per month. Call VER-
MONT 625. 4005 Western ave.

WANTED — EDUCATED GENTLEMAN
who is willing to hustle for $150 a year;
permanent position to suitable person who
can give good references. Address L, box
15, TIMES OFFICE.

WANTED—WE HAVE AN EXCELLENT
opening for two men of good appearance,
who are fluent talkers; liberal commission
basis. Apply mornings only. 614 VAN NUYS
BLDG.

WANTED — CHAUFFEUR AND GARDEN-
er, must be handy and worker. Germans pre-
ferred. Place open Feb. 24th. Local refer-
ences. Address X, box 542, TIMES BRANCH
OFFICE.

WANTED—GOOD BUSHELMAN; MUST BE
good de old repair work. Apply early to-
day only. ARNOLD & KRENNEMAN, 223
W. 2nd st.

WANTED — SHIPPING AND RECEIVING
clerk with warehouse experience, who can
operate typewriter, steady position, salary
$60, advancement. 221 LAUGHLIN BLDG.

WANTED—MEN WHO CAN SELL STOCK IN
a home building subdividing company, salary
or commission. MR. DELKER, 717 Higgins
Bldg.

WANTED — 3 NEAT APPEARING BOYS,
not over 18, to run errands, must have
wheels, salary $7 to $8 per week. Apply
221 LAUGHLIN BLDG.

WANTED, — GOOD MARRIED MAN, NO
children, for steady job on alfalfa ranch,
$60 cash, free cottage, vegetables and wood,
etc. R. STADDE, Lankershim, Cal.

WANTED — COOKS, WAITERS, PORTERS,
janitors, housemen, elevator, pot, silver and
dishwashers. Call SMITH'S AGENCY, 505½
S. Main.

WANTED — GOOD SOLICITOR ON LIB-
eral commission basis; one admitted with
the building business preferred. F. J. LEAV-
ER CO., Contractors, 617 Higgins Bldg.

WANTED — EXPERIENCED LINOTYPE
operator, for night shift. Must be first-
class job man; no other need apply. THE
NEUNER CO., 118 S. Broadway.

WANTED — BOY WITH WHEEL, WORK
half day in office and half day outside. $4.50
per week. See MISS MILLER, 604 Garland
Bldg., 740 S. Broadway.

WANTED—VIOLINIST. CHANCE TO START
with good pianist. Well worth investigating
PHONE 22883.

WANTED—LIVE, ENERGETIC MEN SO-
licitors, good talkers, good pay, $10 to
$25 per day. Call at 740 S. FIGUEROA ST.

WANTED — GENERAL ESTIMATOR ON
Class A construction. Address V1, box 274,
TIMES OFFICE.

WANTED—EXPERIENCED RENOVATING
and all-around man for ladies' hats. H.
QUICK & CO., 640 S. Broadway, room 905.

WANTED — EXPERIENCED COLLECTOR;
must have motorcycle, salary $70. Apply
EDUCATIONAL EXPERT CO., 301 Fay Bldg.

WANTED—ONE STARCH WORK WASHER,
flat work washer. Apply NEW METHOD
LAUNDRY CO., corner 6th and San Julian.

WANTED—BOY 20 OR 21 WITH GOOD REC-
ommendations for grocery store. 921 W.
SIXTH ST.

WANTED—SHOE SALESMAN, THOROUGH-
ly experienced. REGAL SHOE STORE, 302
S. Broadway.

WANTED—GOOD SOLICITOR TO CANVAS
also call on prospective purchasers. Bring
reference. 610 S. HILL ST.

WANTED—EXPERIENCED SALESMAN IN
ladies' and gents' furnishings, capable of
trimming windows. 531 MASON BLDG.

FOR SALE—STOCK OF DRY GOODS AND
fixtures. Will invoice about $3000. 1200
EAST FIRST ST.

FOR SALE — GROCERY STORE WITH
steam table. Must be sold at once, very
cheap. Call 3288 CROCKER ST.

WANTED — AN A1 MOTORCYCLE SALES
man. Must have large experience. Address
Y, box 592, TIMES BRANCH OFFICE.

WANTED — FIRST-CLASS MOTORCYCLE
repair man, steady employment for right
man. 927 S. MAIN.

WANTED — A STRONG YOUNG MAN
with motorcycle. Hours 7 to 5:30. Address
J, box 278, TIMES OFFICE.

WANTED — GOOD BOY WITH WHEEL
for delivery. Apply E. W. REYNOLDS
CO., Wholesale Jewelers, 342 S. Broadway.

WANTED—PRESS FEEDER. WILL A.
KISTLER CO., 228 New High st., Saturday,
1-16.

WANTED—FIRST-CLASS JANITOR, YOUNG
colored man. Apply 308 MERCANTILE
PLACE.

WANTED—BOY, OVER 18 YEARS OF AGE,
for inside work. Call 800 AMERICAN BANK
BLDG.

WANTED—TWO STOPTERS, ONE PRESS-
er. Apply NEW METHOD LAUNDRY, 401
E. Sixth st.

WANTED—EXPERIENCED PUNCH PRESS
die makers. HOTPOINT ELECTRIC HEAT-
ING CO., Ontario, Cal.

TAILOR SHOP FOR SALE—GOOD LOCA-
tion, rent $10. Must sell on account sick-
ness. Call at 2702½ S. MAIN ST.

MESSENGER SERVICE. CLEARING $10
day. Sell cheap. 104 MARKET ST.

FOR SALE—DANDY LITTLE RESTAUR-
ant doing fine business. 224 EAST 17TH.

WANTED — SHOEMAKER. 134 W. 3RD ST.
MODEL SHOE STORE.

WANTED—Help, Male.

NOTE.—Applicants for positions are advised
not to inclose original recommendations in
answer to ads. Send duplicates only.

WANTED—

STOCK SALES MANAGER.

EXCELLENT PROPOSITION IS OFFERED
BY RELIABLE PASADENA COMPANY, IN
BUSINESS 4 MONTHS, TO PARTY WITH
ABILITY IN HANDLING AGENTS; ONE
WHO HAS HAD BUILDING COMPANY EX-
PERIENCE PREFERRED; REFERENCES
REQUIRED. ADDRESS BOX 35, TIMES OF-
FICE, PASADENA.

WANTED—

GOOD CHANCE FOR STOCK SALESMAN.

A young man of personality and persever-
ance, who can sell stock, may make an ex-
ceptionally attractive connection with a strong
corporation by calling at 404 TITLE INS.
BLDG. Ask for Mr. English.

WANTED—

O-P-P-O-R-T-U-N-I-T-Y.

I am looking for a half dozen clean,
energetic, young men, preferably with a
high school education, over the age of
21.

I am building up a selling organiza-
tion in one of the biggest concerns doing
business in Los Angeles, and I want to
make it stronger. I want to make it
so strong that should I step out to-
morrow, it would carry with it absolute
surety.

To these six young men I offer the
opportunity of learning the art of sales-
manship, which is the fundamental
principle of all business success. That
I am capable of imparting this knowl-
edge is proved by the fact that I have
made a success of this business.

If you are interested, address L, box
205, TIMES OFFICE.

WANTED—PASTRY COOK, CAFETERIA,
beach, $15 a week; pastry cook, construc-
tion camp, Arizona, $60 and fd.; fare here;
2 serving girls, cafeteria, beach, $40 each;
woman for hot cakes, cafeteria, city, $8 a
week and found; waitresses, hotel,
Imperial Valley, $30 etc.; 2 waitresses,
butcher; waiter and two-steps in four in-
stances, Arizona, first-class hotel, $70 etc.;
waitresses, city and country, $25 and $30
etc.; extra waitresses, city and country, $20
and 30 etc.; extra waitresses, $1.50 per day;
waitresses, R.R. Co., free fare, $35 etc.;
officers' mail, first-class hotel, beach, $100
and board; starch ironer, Arizona hotel, $45 etc.;
starch ironer, beach hotel, $40 etc.; house-
girls, city, beach and country, many good
places, $25 etc. to $40 etc.
HUMMEL BROS. & CO.,
114 E. Second st.

WANTED—STENOGRAPHER, LARGE COR-
poration, $75; typist, experienced in shipping
and receiving, $80; bank adding machine opera-
tor, $90; local grocery solicitor for families,
book-keeper and salesman, general merchan-
dise, $75; receiving and shipping clerk, gro-
cery experience, Yuma, $90-$100; bank book-
keeper, architectural draftsman, $125; shop
superintendent, $125; two experienced window
trimmers; dry goods salesman, talk Spanish,
$100; young clerical mail, $40; Pasadena resi-
dent, good salesman, $100; salesman for families
with beach towns, $100; young men, 16-20, for
large corporations, $30; no fee until paid. MER-
CANTILE REFERENCE ASSN., Higgins
Bldg., 2nd and Main.

WANTED—AT FIFTH STREET STORE,
experienced salesmen for dress goods, silks,
rugs, draperies and curtains. Apply to
SUPERINTENDENT, 8:30 a.m.

WANTED — FOR U. S. ARMY, ABLE-
bodied unmarried men between ages of 18
and 35, citizens of United States, good
character and temperate habits, who can
speak, read and write the English language.
For information apply at RECRUITING OF-
FICER, Canadian Bldg., 422 S. Main st., Los
Angeles, Cal.

WANTED—FOR THE NORTH, THOROUGH-
ly capable stenographer and book-keeper;
apply by letter only, stating age, address,
experience and ability to work into more re-
sponsible position. Good salary and fine pros-
pects. Mention phone number for quick in-
terview. Address L, box 288, TIMES OF-
FICE.

WANTED—SALESMAN FOR RAND, Mc-
Nally & Co., complete parcel-post wall maps
guaranteed authentic in detail, now ready for
delivery. Exclusive territory in Washington and Oregon. BAKER & FRAD,
Distributors, 214 Douglas Bldg., 3rd and Spring.

WANTED—
Attention, insurance men, unique insurance
proposition; fine commissions to reliable men.
Call "PACKARD," Circulation Department,
Times Building, before 9 a.m. or after 4
p.m.

WANTED—
Salesmen capable of interesting and closing
all classes at their homes. Splendid re-
muneration, permanent employment. R. &
PACKARD, Third Floor, "Rear" New Times
Bldg. Call before 9 a.m. or after 3:30 p.m.

WANTED—GOOD STOCK SALESMEN WHO
can tell the truth convincingly, good com-
missions paid to right men; stock pays 12
per cent, and has good talking points. Call
at once, Room 507, TITLE INSURANCE
BLDG., Fifth and Spring sts.

WANTED—
I WANT NO MONEY, BUT AN EXPERI-
enced real estate man wishing to associate
with a new company, take interest in the
concern. Best future assured. Address Y,
box 575, TIMES BRANCH OFFICE. State
age.

WANTED—1 HEAD WAITER, COUNTRY; 1
pantry man, $45; 2 waiters, club; 1 page boy;
2 porters; 1 bar porter; 1 fry cook and broiler,
country; 2 silverman; 3 dishwashers. TOURIST
EMPLOYMENT AGENCY, 145 S. Spring st.,
210 Bryson Bldg.

WANTED—IF YOU ARE A HIGH GRADE
salesman, capable of earning $1000 per month,
it will pay you to interview me, between 9:30
and 10:30 Monday a.m.
HENRY C. MOORE CO.,
316 Trust and Savings Bldg.

WANTED—YOUNG MEN, 16-19, DESIRING
positions in banks, railroads and whole-
sale houses, call at once. Salary $20. Ex-
cellent opportunities. MERCANTILE REF-
ERENCE ASSN., Higgins Bldg.

WANTED—YOUNG MAN, COLORED, 19 OR
20 years old, for work in doctor's office,
with reference; chance for an advancement.
Address Y, box 461, TIMES BRANCH OF-
FICE.

WANTED — VEGETABLE GARDENER,
competent, strictly temperance, $45 month,
board and room. Call early, SWEDISH &
GERMAN EMPLOYMENT BUREAU, 301½ S.
Broadway.

WANTED—TWO BRIGHT, ACTIVE BOYS
for office work by Los Angeles Investment
Company, Broadway at Eighth. Only those
desiring permanent work need apply. See
MISS FITZGERALD.

WANTED — A FINE-LOOKING PHYSI-
cian, registered in California; no other,
good salary, no traveling. Short hours. 747
I. MAIN ST.

WANTED — EXPERIENCED BUSHELMAN
and presser; steady employment. Call 41
COOPER DYE WORKS, 1360 W. Washington.
West 3713.

WANTED—STRONG YOUNG MAN, HELPER
to composition finisher. Experience not
necessary; 6 a.m. Saturday. 338 LAKE
SHORE AVE.

WANTED—Help, Male.

NOTE.—Applicants for positions are advised
not to inclose original recommendations in
answer to ads. Send duplicates only.

WANTED—HUMMEL BROS. & CO.,
Employment Agents.
Established 1893.
Largest and Best Equipped Office on the
Pacific Coast.
Phones: Main 508. Home 10760.
116-118 E. Second st.

Book-keeper, for Nevada, with references,
boss here, $70 and board; engineer, country,
$3.50; lever man, clam shell dredger, beach,
$75 and board; orchard foreman, $65 and
house; married man, orchard, $50 and house;
German married man, $65 and furnished house;
10 ranch hands, $35 etc.; 4 millers, $65 etc.
HOTEL DEPT.
Second cook, hotel, beach, $80, R. & B.;
camp cook, mine, Nevada, $105 etc.; restau-
rant cook, country, $90, room and wife;
waiter and waitress, $55, R. & B.; man and
wife, rooming-house, $65 and room; marker and
distributor, laundry, country, $20 week; ele-
vator boy, hotel, city, $30, R. & B.; waiter,
city, $10, meals; pastry cook, $50, R. & B.;
dishwashers, vegetable men, porters, etc., etc.

WANTED—Help, Male and Female.
(Investment Required.)

WANTED — A BRIGHT, ACTIVE MAN
that can manage help, push work, be eco-
nomical, not a drinker, but a clean-cut busi-
ness man. Position permanent, salary good.
Prefer a person who can invest some cash
after investigation and become a really in-
terested party. Address BOX 401, COVINA.

WANTED — A CORPORATION NOW DOING
a safe and legitimate business needs a
man between 35 and 50 years of age, fair
education, capable of doing inside or out-
side work, as may be required; investment
$2000 required, will earn 20 per cent. and
be secured. Adequate remuneration for
services. Phone BROADWAY 2194.

WANTED—SPLENDID OPENING FOR MAN
as secretary of manufacturing company; in-
vestment required $2000; very bright future.
PUBLIC AUDITORS, 523 Exchange Bldg.,
Third and Hill.

WANTED—Help, Female.

WANTED — LADY SOLICITOR OF NEAT
appearance for Los Angeles and coast cities,
to call on business people only. State in
reply where you can be interviewed. Address
H. G. SMITH, 600 Fay Bldg., Los Angeles,
Cal.

WANTED — HOUSEKEEPER FOR GEN-
tleman; no objection to one or two chil-
dren; young widow with child, colored;
good housework places, $25 and $40
STOKELY'S EMPLOYMENT OFFICE, 139
N. Main st.

WANTED—AN EXPERIENCED SALESLADY,
understanding china, cut-glass and silver-
ware. Apply with references, VOLLMER-
JANTZEN COMPANY, N.E. corner Seventh
and Hill.

WANTED — SALESWOMEN FOR OUR
leather goods department. Only persons
thoroughly experienced in this special line
need apply, between 9 and 10:30. VILLE DE
PARIS.

WANTED — SALESWOMAN FOR OUR
white wash goods department. Only per-
sons thoroughly experienced in this special
line need apply between 9 and 10:30. VILLE
DE PARIS.

WANTED — EXPERIENCED COOK FOR
restaurant work, only one used to sewing
need apply. Call after 10, YE COLONIAL
LUNCHEON AND TEA ROOM, 1731 W.
Seventh.

WANTED—EXPERIENCED YOUNG LADY
book-keeper and stenographer for good
concern, salary $12 week to begin. Ap-
ply EDUCATIONAL EXPERT CO., 301 Fay
Bldg.

WANTED — TEN FEMALE VAUDEVILLE
performers, must be good singers; good
pay and you get it. Call today, 10 to 2,
Room 7, the WHITACER & CONWAY, Hotel
Nadeau.

WANTED—A FIRST-CLASS WHITE GIRL
for general housework; good wages; refer-
ence required. Call mornings, 2032 BUD-
LONG AVE. Take Dalton ave. car.

WANTED—A YOUNG GIRL FOR GENERAL
housework, 2 in family; prefer German or
Swedish girl. Call between 11 and 12. Take
Pico Heights car. 1262 VAN NESS AVE.

WANTED — FIRST-CLASS FINISHERS ON
ladies' coats. Call between 8 and 9 in the
morning, 430 S. BROADWAY, room 204. J.
Bernard.

WANTED — GOOD STRONG WOMAN TO
nurse invalid and assist with housework,
good wages; no washing. Four children.
EAST 1012.

WANTED — YOUNG LADY STENOGRA-
pher for law office, a little experience pre-
ferred, salary $40 to begin. Apply EDUCA-
TIONAL EXPERT CO., 301 Fay Bldg.

WANTED—GIRL TO ASSIST IN TAKING
care of two children during the day. 2079 W.
FIFTH PLACE. Home 71890.

WANTED—GIRL AS COOK AND GENERAL
housework, pleasant place. Call today,
1146 MAGNOLIA AVE.

WANTED—GIRL TO ASSIST IN GENERAL
housework. 401 ST. ANDREW'S PLACE.
Take Grammercy and 6th or Madison car.

WANTED—YOUNG WOMEN TO ENTER THE
training school for nurses. Apply at CROCK-
ER ST. HOSPITAL, 418 Crocker st., city.

WANTED — GIRL FOR LIGHT HOUSE-
work, must be plain cook. Call after 11
a.m., Phone 28805. 341 W. 42ND ST.

WANTED — 6 LADIES FOR HOUSE-TO-
house work. Call 424 BRYSON BLDG.,
before 9 a.m. and after 5 p.m.

WANTED—REFINED YOUNG LADIES TO
work in moving pictures. Call after 1 p.m.
THE GLENGARY, 539 W. Sixth.

WANTED—GIRL FOR GENERAL HOUSE-
work, family 2 adults; one living home pre-
ferred. 2307 HOOVER this afternoon.

WANTED—EXPERIENCED CANDY SALES-
lady for the St. Clair Confectionery stores,
212 W. 6th, and 526 S. MAIN STS.

WANTED—NEAT, COMPETENT GIRL FOR
general housework and cooking. Phone 54698,
or call 1988 GRAND VIEW ST.

WANTED—WAITRESSES AT THE NATICK
HOUSE, First and Main. Steady work.

WANTED — GIRL TO DO GENERAL
housework. Apply 1932 ORANGE ST.

WANTED — EXPERIENCED GIRL FOR
general housework. TELEPHONE 54294.

WANTED—EXPERIENCED SERVING GIRL.
Apply 311 WEST 8TH ST.

WANTED—Help, Female.

NOTE.—Applicants for positions are advised
not to inclose original recommendations in
answer to ads. Send duplicates only.

WANTED—TELEPHONE OPERATORS, PER-
manent positions for young women and
girls. Salaries from $1 to $3 per day.
Extra pay for evening and night work.
Salaries paid while learning. Employ-
ment office open week days, 8:30 a.m. to
5:30 p.m.; Saturdays, 8:30 a.m. to 1 p.m.
PACIFIC TELEPHONE & TELEGRAPH CO.,
Sixth Floor, Eshman Bldg.,
321 W. Seventh st., bet. Broadway and Hill.
Telephone number, Main 8.

WANTED—

Wanted—Bright young women with
good references. High school gradu-
ates preferred, to sell lots in best
selling subdivisions on the market.
Experience not absolutely necessary.
Call 8 to 9:30 mornings, 202-04 STORY
BLDG., corner 6th and Broadway.

WANTED—STOCK SALESMEN TO MAKE
small towns surrounding Los Angeles for
thoroughly established company. High-class
stock. Big men behind company. Names of
present enthusiastic stockholders furnished as
leads. Address L, box 238, TIMES OFFICE.

WANTED—EXPERIENCED OPERATORS
ON OVERALLS ON POWER MACHINES;
GOOD PAY; STEADY WORK; BEGIN-
NERS TAKEN FOR INSTRUCTION AND
PAID WHILE LEARNING. BROWNSTEIN-
LOUIS CO., 714 S. LOS ANGELES.

WANTED—HEAD WAITRESS, EUROPEAN
plan hotel, $75 mo.; country; 10 hotel
waitresses; 3 chambermaids; 10 extra
waitresses; 3 restaurant waitresses; 2
chambermaids; no room or board.
TOURIST EMP. OFFICE, 145 S. Spring
st., room 210.

WANTED—3 STENOGRAPHERS, $40; STE-
nographer, assist on books, law experience,
$45; dictaphone operator, $40; clerical lady
under 24, large company, $40; typist, large
company, $40; no fee until paid. MISS UN-
DENHILL, Mercantile Reference Assn., Hig-
gins Bldg., Second and Main.

WANTED — WOMEN AND GIRLS TO
learn millinery, a trade that offers excel-
lent business

Classified Liners.

WANTED— Situations, Female.

WANTED — BECAUSE THE REMINGTON Typewriter Company's Employment Department has earned the reputation among stenographers of filling the most desirable office positions, the natural result is that we place the most desirable class of office help. May we fill your stenographic vacancy? No fee charged. Call up MAIN 713; F1135.

WANTED—A POSITION FOR STENOGRAPHER with knowledge of book-keeping, $12 week; Oliver operator, $12 a week; also for expert stenographer taking 200 words per minute; half days, $50 per month. STENOGRAPHIC CLERICAL EMPLOYMENT BUREAU, 929 Los Angeles Investment Bldg. F3370.

WANTED—REFINED WOMAN, STEADY, capable and reliable, wishes to exchange services in first-class family or family hotel for board for self and employed husband. Please give phone number when answering. Address X, box 535, TIMES BRANCH OFFICE.

WANTED—A REFINED YOUNG WOMAN, German-American, desires position as infant's nurse or care of one or two children in private family. I have excellent references and am willing to travel; $30 per month. Address Y, box 462, TIMES BRANCH OFFICE.

WANTED — REFINED NORTH GERMAN HOSPITAL TRAINING NURSE WISHES POSITION IN FIRST-CLASS FAMILY. SIX YEARS' EXPERIENCE FOR INFANT OR SMALL CHILDREN. ADDRESS X, BOX 575, TIMES BRANCH OFFICE.

WANTED — REFINED UNINCUMBERED; am widow of 36 years, would assist in hotel, rooming or apartment house for her room and small remuneration or with view of buying. Address X, box 542, TIMES BRANCH OFFICE.

WANTED — BY REFINED, EDUCATED widow, position as housekeeper for widower, or gentleman's club. Neat, good cook, married; no objections to children. No objections to leaving city. Address X, box 582, TIMES BRANCH OFFICE.

WANTED—THE STENOGRAPHERS' ASSOciation can supply you promptly and satisfactorily with competent stenographers and book-keepers. 419 EXCHANGE BLDG. Main 6306, 74977.

WANTED—BY REFINED, CAPABLE, MIDdle-aged woman, position as housekeeper for small family or one person; city or country; can refer to best people in Pasadena. M. H., 820 ARKTABULA ST., Pasadena.

WANTED — BOSTON WOMAN, GERMAN-American, wishes position in small private family, general housework, good plain cook, excellent references; wages $20 per month. Address X, box 497, TIMES BRANCH OFFICE.

WANTED — COMPTOMETER OPERATOR with machine open for engagement by hour, day or contract. Expert on inventories and all classes calculation. Phone F1170. G. H. SEWARD, 926 L. A. Investment Bldg.

WANTED — OFFICE POSITION BY trained nurse, with physician or dentist, experienced; also stenographer and book-keeper; local references. Address Y, box 471, TIMES BRANCH OFFICE.

WANTED — POSITION AS STENOGRAPher with good law firm, where true worth is appreciated; five years' experience in law; good reference; reasonable salary to start. Call WEST 2367.

WANTED — CAPABLE GERMAN WOMAN wishes position as cook or housekeeping in small family; no washing; $25 to $30; references. Call or address 222 N. FREMONT AVE.

WANTED—LADIES' ORCHESTRA, EXPEtienced musicians, violin, piano, clarinet, cornet; open for engagements; will go out of town. Address L, box 220, TIMES OFFICE.

WANTED — BY COMPETENT GERMAN girl, second work and waiting; will assist with children. Address X, box 592, TIMES BRANCH OFFICE.

WANTED—POSITION BY LADY STENOGrapher, 15 years' experience in all lines of business; any railroad or bank work preferred. Address M, box 123, TIMES OFFICE.

WANTED — HOUSEWORK OR HOUSEkeeper by woman of 39, with child 4½ years; no washing. Address L, box 288, TIMES OFFICE.

WANTED—GIRL WANTS POSITION IN private family, good cook, $40 month; good home more object. 2711 UNIVERSITY AVE., near Indiana st. Do not write letters.

WANTED—BY COMPETENT LADY, POSItion as housekeeper, small family adults, no laundry. Address X, box 452, TIMES BRANCH OFFICE.

WANTED — RELIABLE WIDOW WISHES position caring for invalid or old couple, small cottage, none but respectable. Address X, box 540, TIMES BRANCH OFFICE.

WANTED—POSITION AS LADIES' MAID; speak French and German; good dressmaker; good references. Address L, box 198, TIMES OFFICE.

WANTED—A NEAT COLORED WOMAN wishes chamber work in first-class hotel. Call WILSHIRE 2947.

WANTED—SITUATION BY WIDOW, GOOD cook and housekeeper in widower's home, wages no object. 1238 UNION AVE.

WANTED — COMPETENT HOLLANDISH girl wants place for second work and general housework. GLENDALE 66R. Box 83.

WANTED—YOUNG LADY STENOGRAPHER would like position for light office work. Tel. F1461.

WANTED — CHURCH POSITION BY SOprano. Address L, box 103, TIMES OFFICE.

WANTED—LADY THOROUGHLY EXPERIenced, position in rooming house or will to do gentleman's family; 1 or 2. PICO ST.

WANTED—SITUATION, WHEN IN NEED of reliable help call SECURITY EMPLOYMENT OFFICE, A2481, Broadway 1782.

WANTED—MIDDLE AGED LADY WOULD like position as housekeeper in gentleman's home. Phone 61196, 261 S. VENDOME ST.

WANTED—TRAINED NURSE WILL TAKE patient in home, reasonable. PHONE 22320.

WANTED— Situations, Male and Female.

WANTED — BY YOUNG MARRIED COUple, position in apartment, rooming house or boarding house; wife good cook, husband good worker, experienced in all; no children; will go any place. Address L, box 98, TIMES OFFICE.

WANTED — SITUATION BY JAPANESE couple; man first-class cook, wife general housewoerker; have references, city or country, $70 up month. 225 SUNSET BLVD. Home A2766. Youk.

WANTED—LOOK! LOOK! DON'T FORGET the Howell's Employment Agency can furnish the kind of help you want for all kinds of work. HOWELL'S EMPLOYMENT AGENCY, 119½ S. Spring st., room 19.

WANTED — YOUNG JAPANESE COUPLE want situation in private family; man first-class cook, wife experienced waitress, general housework; neat and clean; good references. T. OZAKI, 328 Clay st. A2281.

WANTED—BY MAN AND WIFE, POSITION in hotel, apartment-house or club; will leave city; references. Address P. O. BOX 473, Long Beach, Cal.

WANTED — SITUATION BY MAN AND wife, man is carpenter, but can care for horses, milk cows, willing to do any farm work, wife is good cook. Address 1151 E. 11TH ST.

WANTED — BY MAN AND WIFE, POSItion as cook in mining or lumber camp, in mountains. Address W, box 217, TIMES BRANCH OFFICE.

WANTED — BY MAN AND WIFE (SPANish) wife a good cook, man good ranch hand. Call on MRS. WALDON, Occidental Hotel, 438 S. Hill st.

WANTED—MAN AND WIFE WANT DAYS' work. Call Sunday or daily. JOHNSON, Main 5469.

WANTED—MAN AND WIFE WANT WORK on ranch. 735 S. GRAND AVE. Phone Main 4564.

WANTED — BY JAPANESE COUPLE, MAN good gardener, wife housework. 137 HEWITT ST. F1761.

WANTED— Work by the Day.

WANTED — FIRST CLASS COLORED laundress wants work by the day, $2 and fare. Phone MAIN 8647.

WANTED — WOMAN WANTS HOUSEcleaning or laundering by day. Phone BOYLE 2297.

WANTED — WHITE WOMAN, STRONG laundress, wants work, Saturday. PHONE 58749.

WANTED — COLORED WOMAN WANTS housework by the day. F2458, BROADWAY 4886.

WANTED — DAY'S WORK, BY GOOD laundress. Phone SOUTH 3881.

WANTED—WORK CLEANING UP YARDS, whitewashing, etc. Phone BROADWAY 4886, F2458.

WANTED—RELIABLE YOUNG COLORED woman wants day's work. PHONE M. 4513.

WANTED— Carpentering, Paper-hanging, Tinting, etc.

WANTED — I WILL PAINT YOUR ROOF for $1 per 100 square feet, and guarantee material 7 years. Call ALLAN, Home Phone 22048 before contracting.

WANTED—I WILL PAINT YOUR ROOF for $1 per 100 square feet, and guarantee material 7 years. Call ALLAN, Home phone 22048 before contracting.

WANTED— Partners.

WANTED—PARTNERS TO JOIN ME IN the distribution of a standard article on the Coast that sells on sight; am opening an office and will be ready to do business as soon as stationery is printed; an investment of from one to two thousand dollars is necessary. First-class references will be given and required. The possibilities are unlimited. Address Y, box 595, TIMES BRANCH OFFICE.

WANTED—PARTNER TO JOIN ME IN A business beyond the experimental stage. Product in demand at good price. Can make over $60 monthly this year by completing work now under way. Requires $1500 to $2000 investment. Fullest investigation desired. References furnished. Address L, box 201, TIMES OFFICE.

WANTED—PARTNER. NEED HELP TO conduct my garage in Fresno, Cal. Best location, complete equipment and agent for two good cars. Will make you an attractive proposition. Address H, box 63, TIMES OFFICE.

WANTED — PARTNER WITH $2500 TO $3000 for best apt.-house investment, absolute security against loss. HOLLYWOOD 1129 before 12 a.m. for appointment.

WANTED—PARTY WITH SOME CAPITAL to back mining engineer in good producing gold mine; every detail explained. APT. 329, Percival, Ninth and Hill.

WANTED — PARTNER. IF $100 PER month and good home are worth considering on an investment of $1725, call on MR. MacDONALD, 146 W. 12th st.

WANTED — PARTNER IN PROFITABLE men's clothing business. Address K. L., box 476, TIMES BRANCH OFFICE.

WANTED—GENTLEMAN WANTS LADY partner in good business position. Address L, box 230, TIMES OFFICE.

WANTED— To Rent.

WANTED—TO RENT.

List your houses and flats with us. We have a constant demand for furnished and unfurnished property from four to twelve rooms.

RENTAL DEPARTMENT.
CALIFORNIA REALTY CORPORATION,
O. E. FARISH, President,
253 S. Hill st.

WANTED—TO RENT AT ONCE BUNGAlow, four to six rooms. Must be well furnished and spotlessly clean. Piano; neighborhood must be high-class. Price $45 to $50. Would consider Hollywood or Pasadena. Postoffice box 1, Alhambra.

WANTED — BY A RESPONSIBLE PART with best references. Modern 6 or 7-room bungalow, furnished, with front and back yard. Prefer Westlake or Wilshire district, not too far out. Call MRS. BROWNRIDGE, 53079.

WANTED—LISTEN, WE HAVE LOTS OF calls for desirable houses, bungalows and flats, furnished and unfurnished. List your vacancies with us now. NORTHUP-HENLEY REALTY INV. CO., 806 Story Bldg. A1132.

WANTED—SAY! IF YOU HAVE A NICE, clean cottage or bungalow to let at from $25 to $30, list it with us. We are unable to supply the demand for houses of that style and price. NORTHUP-HENLEY REALTY INV. CO., 806 Story Bldg. A1132.

WANTED—TO RENT; MUST HAVE MORE furnished houses to rent; big demand; the most desirable tenants call here. Phone Rental Dept.,

PACIFIC HOME BUILDERS,
Main 4107. 231 S. Hill st. F4003.

WANTED—NICELY FURNISHED BUNGAlow; prefer Benton way district, or nicely furnished flat; must have 2 bedrooms. Address L. E. R., 2423 S. GRAND.

WANTED — 5-ROOM COTTAGE PARTLY furnished, stable for horse, some pasture, near Los Angeles. Reasonable. State rent. P. G., Postoffice box 1338, Los Angeles.

WANTED—TO RENT 5-ROOM HOUSE, UNfurnished or furnished, in good neighborhood; give rent and location. Address X, box 586, TIMES BRANCH OFFICE.

WANTED—DEMONSTRATING SPACE FOR corn and button remedies in some good close-in location. Phone MAIN 1577.

WANTED— Rooms.

WANTED — GENTLEMAN GRADUATE, European music school, will exchange violin or piano lessons for furnished room. Address box 104, TIMES OFFICE.

WANTED—FURNISHED ROOM, SUNDAY, no month; electric lights, running water. Address L, box 246, TIMES OFFICE.

WANTED— Rooms and Board.

WANTED—RANCH HOME FOR BOY NEAR school, citrus ranch preferred. Will pay board. Address X, box 567, TIMES BRANCH OFFICE.

WANTED — HOME FOR SCHOOLBOY 11 years, with other children; country preferred. Address L, box 260, TIMES OFFICE.

WANTED— To Purchase, Real Estate.

WANTED—TO BUY 5 TO 6-ROOM MODERN residence in any good locality; would consider beaches or suburban; will assume, pay some cash and give 1912 automobile, fine residence lot, or 80 acres alfalfa land near Hollywood; give full particulars. I want possession March 15. Address L, box 200, TIMES OFFICE.

WANTED—HOME, $50,000.

At once, a good, modern, well located home in Los Angeles at $25,000 to $50,000, clear. Will pay some cash and my fine irrigated alfalfa and hog ranch in Colorado. Well stocked and ready for one-half on long term. Address K, box 214, TIMES OFFICE.

WANTED—TO PURCHASE—
Bargains in Los Angeles Property.
Have client with ready cash; immediate answer.

BROWN BROS. COMPANY,
A1881. 406 Trust & Savings Bldg. Main 936.

WANTED—TO PURCHASE FOR CASH—
1st—Lots in southwest for building.
2nd—Lots in Glendale for building.
3rd—City land for subdivision.
MATTHEWS & MATTHEWS,
829 Douglas Bldg., corner 3rd and Spring.

WANTED—TO PURCHASE FOR CASH, good lot in Glendale to build home; prefer on Central avenue, but would consider other good location. Must be bargain. Address Y, box 476, TIMES BRANCH OFFICE.

WANTED — CITY INCOME AND SEMIbusiness properties for cash, improved and unimproved lands.

K. LUNDEEN COMPANY,
Suite 209 to 224 Central Bldg. 6th & Main.

WANTED—TO PURCHASE FOR CASH 2 or 3 acres of unimproved land, within 15 miles of city; must be a bargain. S. M. ROBINSON, R.R. No. 1, box 74B, Phone from 10 to 4, Sunset Glendale 827.

WANTED — TO PURCHASE 6 TO 8-ROOM house. Will pay $1500 cash, balance terms. State full particulars, exact location and price. Address Y, box 594, TIMES BRANCH OFFICE.

WANTED — WILL EXCHANGE COPPER stock and cash for equities in bungalow or cottage, or what? A4180, or address L, box 261, TIMES OFFICE.

WANTED — ACREAGE ON COVINA CAR line to subdivide into lots; what have you? Address X, box 339, TIMES BRANCH OFFICE.

WANTED—TO BUY LOT OR LOTS AT BAY City, that are offered under company's prices. Address L, box 153, TIMES OFFICE.

WANTED — TO PURCHASE LOT BEtween Venice and Ocean Park, must be a bargain. Call 801 CURRIER BLDG. 212 W. Third st.

WANTED—6-ROOM HOUSE, LOT 50 FOOT between Vernon and 54th; Central and South Park ave., about $2500, $500 cash. Apply 149 MILES ST.

WANTED—6-ROOM MODERN BUNGALOW at once, $1500 cash, $25 month; Garvanza way preferred; buyer waiting. 253 S. BROADWAY, Shannon (Room 436.)

WANTED — 1 TO 6 ACRES, DESIRABLY located in or near Hollywood, state price and location. Address Y, box 476, TIMES BRANCH OFFICE.

WANTED—TO BUY 5-OR 6-ROOM BUNGAlow to $4000, close in and close to car; $300 down, payments; please write and give phone number. W. J., 4311½ N. GRAND AVE.

WANTED—BEST LOT, WITHIN 2 BLOCKS of Sunset blvd., that $800 to $1200 cash will buy. 2800 SUNSET BLVD. Phone 556708.

WANTED—BARGAIN IN PASADENA HOME near car, spot cash to $3000. Address X, box 589, TIMES BRANCH OFFICE.

WANTED — TO BUY HOLLYWOOD, EAST Hollywood, lots from $400 to $1200. DR. SCHLOESSER, 6278 Hollywood Blvd.

WANTED—WILSHIRE RESIDENCE FOR $12,000. Rialto Grove and some cash. Will assume. Telephone BROADWAY 496; A1029.

WANTED— To Purchase, Miscellaneous.

WANTED—RETURN TRIP TICKET FAR as Chicago, by young man. Address L, box 150, TIMES OFFICE.

WANTED — DIAMONDS, OLD GOLD AND antiques. Pay cash, no red tape. S. S. SCHEPPS, 710 S. Hill st.

WANTED—GOOD HOUSE THAT IS TO BE moved away cheap for cash. Call SOUTH 597, afternoons.

WANTED — AT ONCE. WE BUY REvolvers, rifles, shotguns and cameras. POLIMER'S GUN STORE, 402 S. Main.

WANTED — DIAMONDS, OLD GOLD, ANtiques, bought for cash. H. B. CROUCH CO., 217 W. Sixth st.

WANTED— To Purchase, Miscellaneous.

WANTED—ANY QUANTITY OR QUALITY of restaurant fixtures, store fixtures, office furniture, good household furniture, merchandise. Phone Main 3642; F3018. L. C. SKEELS, 913 S. Main.

WANTED — FOR CASH, SECOND-HAND wood working machinery; one each 10-inch sticker, boring machine, combination saw; table drum sanders. Address at once 329 N. CAMPUS AVE., Ontario, Cal. Phone 288-J.

WANTED—AT ONCE, THE FURNITURE OF a private residence, from 6 to 8 rooms; must be good for CASH only. Do not delay; must have it soon. No dealers. Address XX, box 457, TIMES BRANCH OFFICE.

WANTED — LADIES', MEN'S CLOTHING, full dress, Tuxedos, ladies' evening wear. Positively highest prices paid. 219 S. SPRING ST., Room 28; Main 3597; F5936.

WANTED—MEN'S CAST-OFF CLOTHING, evening wear, etc.; only reliable house paying highest prices. ARNOLD, Main 5745, A5731.

WANTED—WE PAY BETTER FOR MEN'S and ladies' used clothes, evening wear, valises and firearms; hats and shoes. We call quick everywhere. MAIN 8613; 65611.

WANTED — DE LAVAL CREAM SEPARAtor. Write, stating size and price wanted. Address X, box 573, TIMES BRANCH OFFICE.

WANTED—TWO RATHER LARGE DRESser trunks, also a small typewriter; state exact condition and price. Address Y, box 475, TIMES BRANCH OFFICE.

WANTED — DIAMONDS, EMERALDS, pearls and jewelry. Any amount. Pay highest cash prices. HARRY REID, 705 Grant Bldg. Phone 11828.

WANTED—TOP PRICES PAID FOR LAdies' and men's good used clothing. 808 S. SPRING ST. Main 4024; F2899.

WANTED — A PROSPECTOR'S OUTFIT. South 3502. 1014 E. 37TH ST.

WANTED — TICKET TO FT. WORTH OR Dallas. Phone VERMONT 2244.

WANTED—5x7 PLATE HOLDERS. APPLY 310 SEVERANCE BLDG.

WANTED— Miscellaneous.

WANTED—IF YOU HAVE ANYTHING TO sell that is not being properly handled we can sell it. We are conducting a general sales agency for the purpose of pushing new or established lines of goods on a commission basis. We cover the territory with good men who know the trade. Can handle at this time several good specialties.

PACIFIC COMMISSION CO.,
F2295. 413 Story Bldg.

WANTED—YOU TO KNOW THAT TWO thousand recipes contributed by some of the best cooks in California are contained in the Times New Cook Book. Now on sale. Price 25c; postage 5c extra.

WANTED — TO BUY OR SELL FOR CASH, old-fashioned jewelry, silverware, laces, antiques, also stamp collections. 414 W. SIXTH near Grand.

WANTED—ELECTRIC LIGHT FIXTURES, eight rooms, cash for bargains. Address X, box 344, TIMES BRANCH OFFICE.

WANTED—$6 BY 4 CASINGS, ALSO CHARging machine for electric automobile. Address X, box 518, TIMES BRANCH OFFICE.

WANTED—YOU TO KNOW THAT NINEty-three recipes for jams, marmalades and pickles are in The Times New Cook Book. Now on sale. Price 25c; postage 5c extra.

WANTED— Furniture.

WANTED—WE PAY THE VERY HIGHest cash price for all kinds of furniture, household goods, merchandise, stocks, in any quantity; we also sell on commission and advance cash on consignments. A trial will convince you, and we give complete, courteous service; we have the largest, best equipped and oldest auction house in the State. REED & HAMMOND, auctioneers, 147-749 S. Spring st. Tel. Broadway 1846. Home F2546.

WANTED — WE PAY MORE CASH FOR furniture, household goods, merchandise, etc., than any firm in the city; any quantity. Also sell on commission. Cash advanced on consignments. Largest and oldest established auction house in California. RHOADES & RHOADES, auctioneers, 315-325 S. Main st. Phones: 25479, Main 1259.

WANTED — FURNITURE, HOUSEHOLD goods, office furniture, restaurant outfits. We pay spot cash or sell on commission; be sure to call us before you sell. J. J. SUGARMAN'S AUCTION HOUSE, 114-116 Court st., between Spring and Main. Phones F4015, Main 1114.

WANTED—I WOULD LIKE TO PURCHASE the furniture of a private residence for CASH, in mahogany, oak, or bird's-eye maple, in Los Angeles, South Pasadena, Alhambra or Sierra Vista; must HAVE from 8 to 14 rooms at once. NO DEALERS. Address XY, box 479, TIMES BRANCH OFFICE.

WANTED—SECOND-HAND FURNITURE BY private party fitting up flat. No dealers. MR. TAYLOR, 1005 W. 6th st. Phones Bdwy. 5746; Home 52743.

WANTED—ANY AND ALL SECOND-HAND furniture, carpets, rugs and office desks, highest cash prices paid. ARNOLD FURNITURE CO., 142 E. 7th st. F7424; Main 2582.

WANTED — TO BUY; AM FURNISHING flats; will pay best price for any quantity of second-hand furniture. Call HOLLYWOOD 1208.

WANTED—AT ONCE, FURNITURE, NEW or old, for good automobile. 1250 LOS ANGELES ST.

WANTED—LEVY'S PAY MORE FOR USED furniture, stoves, desks, etc. Try us. Phone BROADWAY 1791. 417 W. Seventh.

WANTED — PARTY DESIRES TO PURchase, five or more rooms of furniture. Phones 22288, BROADWAY 4127.

TO LET— Furnished Rooms.

TO LET—TO PERMANENT TENANTS, CAN offer one or two furnace-heated, well-furnished rooms in fine neighborhood at cheap rent; hot water, phone, etc. 930 S. UNION AVE.

TO LET—WANTED, A CONGENIAL LADY to share newly furnished apartment flat, between Westlake and Bimini Baths. Phone Home 5S7214. 1324½ S. VENDOME ST.

TO LET—HADDON HALL HOTEL,
Corner Hill and South sts.
Large, clean, well furnished rooms, 50c, 75c, $1 per day; $2 to $4 per week.

TO LET—NEWLY FURNISHED FRONT room, private home, kitchen privileges, vicinity of First Church of Christ Scientist. 1624 OAK ST. 21714.

TO LET—BRIGHT, SUNNY, FURNISHED and housekeeping rooms, single and en suite. LINCOLN HOTEL, Second and Hill streets.

TO LET—TWO BEAUTIFUL SUNNY FURnished rooms, 2 car lines, 18 minutes' ride; lovely neighborhood; will board. 1656 HOBART BLVD. Phone 72458.

TO LET—ELEGANT NEWLY FURNISHED sunny rooms, quiet, refined neighborhood, heat, electric light; $4 per week. 2206 S. FIGUEROA.

TO LET—2 LARGE, SUNNY, NICELY FURnished rooms, suitable for two, in private modern home; board, heat of home cooking, if desired. PHONE WEST 2039.

TO LET — THREE FURNISHED HOUSEkeeping rooms in private family, bath, gas, electricity. Adults. Rent reasonable. 832 N. CUMMINGS ST.

TO LET — IN THE WESTLAKE DISTRICT, large front rooms in private family of four adults. 1519 INGRAHAM. Phone Wilshire 2952.

TO LET — CLOSE IN, LARGE, LIGHT, nicely furnished room, very light housekeeping; adults; gas, electricity, phones, bath, $15. F2256. 1321 S. HILL.

TO LET — TWO NICELY FURNISHED rooms, modern, walking distance. Also one small room, unfurnished. PHONE F6141.

TO LET — ONE LARGE FURNISHED sleeping room, 2 doors from car line. 1065 MISSION ROAD.

TO LET—1 ROOM AND KITCHENETTE, first floor, private entrance, bath, double folding beds, $15. 1656 W. 17TH ST. 22078.

TO LET — ONE ROOM AND KITCHENette on first floor, $12; adults only. 1153 WESTLAKE AVE. Wilshire 1981.

TO LET — LARGE SUNNY FRONT ROOM with verandа, $12. 823 S. FIGUEROA. Gentlemen only.

TO LET — 2 FURNISHED ROOMS FOR housekeeping. Rent reasonable. 1121 S. LOS ANGELES.

TO LET — A LARGE FRONT ROOM OPposite Westlake Park. Phone 56835. 2404 W. 7TH.

TO LET—PRIVATE FAMILY HAVE NEWLY furnished room for refined gentleman. 1346 S. FIGUEROA ST. Perrine, bell to left.

TO LET—THREE SUNNY FRONT ROOMS, all new and modern. Three car lines. Phone 24691. 1151 W. 20TH ST.

TO LET—SEVERAL BEAUTIFULLY FURnished rooms. 1909 S. FIGUEROA ST. Phone 25162.

TO LET—$2.25 WEEK EACH, FURNISHED housekeeping rooms, hot water, bath. 548 E. PICO.

TO LET—THE BUCKINGHAM, FURNISHED rooms, day, week or month, 75c to $1.50, $4.00 to $8.00. 1115 OCEAN FRONT, Venice.

TO LET—REX HOTEL, 316 S. BROADWAY, central, clean, sanitary, $3 to $4 week. Baths, phones, heated.

TO LET—NICE OUTSIDE ROOM AND ONE housekeeping room. 1945 W. 17TH ST.

TO LET—CLEAN SUNNY ROOMS. 1941 S. HOPE ST.

TO LET— Furnished Rooms.

TO LET—
NEW HOTEL BROADWAY.
TWO HUNDRED AND FIFTY ROOMS.
Opposite Courthouse.
205 N. Broadway.
Very desirable location, one block from new postoffice, and car service in all directions; elegant furnishings; handsome lobby; free telephone in rooms, elevators, steam heat, hot water, private baths; roof garden, in fact, every modern convenience and a very desirable house. Our Annex contains housekeeping apartments, 2 to 4 rooms each. Our rates are always very moderate and popular. HOME PHONE 30467; SUNSET BROADWAY 6750.

TO LET—
HOTEL SHERMAN,
Main entrance 314 W. Fourth st., near Broadway; the center of the shopping district.
ATTRACTIONS—An exceptionally light, new and modern house of 150 rooms, unsurpassed in furnishings, bedding, cleanliness, and service; steam heat, hot water, and free telephone in all rooms.
POPULAR PRICES—$5, $6 and $7 a week, $1 a day, with private bath, $1.50.
PATRONAGE—Besides its extensive following of permanent guests, over ten thousand suburbans and tourists annually register at THE SHERMAN. Tel. Main 7087.

TO LET—
HOTEL VAL DE MAR,
606 SOUTH HOUE ST., CORNER SIXTH.
Newly furnished, quiet, sunny rooms.
With or without private bath, hot and cold running water, steam heat.
Nice roomy lobby and sun parlor.
Single rooms, per week, $4 and up; with private bath, $6 and up.
HOME F4238. MAIN 2082.

TO LET—NEW HOTEL.
Steam Heat.
Every Modern Convenience.
Rates $1 Up.
Rooms with bath $1.50 per day.
$30 per month.
HOTEL OVLATT,
Pico and Flower.
Phones 10886.

TO LET — A FEW NEWLY FURNISHED, well heated rooms in new home in Westlake district. Very reasonable and board furnished to those wishing to join in a home table. Call No. 1601 BURLINGTON.

TO LET — BEAUTIFULLY FURNISHED sunny room with running hot and cold water, southern exposure, to two people. Breakfast if desired. Quiet neighborhood. Refined private family. 945 S. BONNIE BRAE.

TO LET—TWO NICE SUNNY ROOMS WITH porch, modern conveniences, upper flat, gas for cooking and light; rent very reasonable. 2834½ W. 23RD ST.

TO LET—2 OR 3 UPPER SUNNY FRONT rooms; light housekeeping, fine location; walking distance. Phone 53282, B1944 GOLDEN AVE.

TO LET—PLEASANT BEDROOM IN PRIvate family, with use of sitting-room and piano; a comfortable home. Home Phone 24957. Address 754 W. 39TH ST.

TO LET— Unfurnished Flats.

TO LET—
ONE OF THE FINEST FLATS IN the best residence district in the city. 1924 KINGSLEY DRIVE. West 16th and Washington st. car. House open. Phone F2367 or Wilshire 542.

TO LET—MAGNIFICENT 7-ROOM FLAT, all modern improvements. Located at 1346 S. Figueroa, st. Rent $27.50 month. For further information inquire at 323 W. 47TH STREET.

TO LET—NEW UNFURNISHED FLAT, 2 beds, bath, buffet, fireplace, nice bathroom, hot and cold water, hardwood floors, private entrance, W. 16th st. car to Millard ave., south 1 block. COR. 16TH AND MILLARD.

TO LET — 6-ROOM UPPER FLAT, CLOSE in, large sunny rooms, modern improvements; water and telephones free. 604 N. GRAND. $28. Phone Broadway 4751.

TO LET—AT $30 PER MONTH, NEW MODern flat of four large rooms and shed. Built right. 1920 KENOX AVE. Take Washington or West 16th car.

TO LET—NEW UPPER AND LOWER FLAT, 7 rooms and bath, 3 disappearing beds. BONNIE BRAE AND GIRARD, just off Pico. Phone 548875.

TO LET — CLOSE IN, 4-ROOM MODERN flat, unfurnished, sunny and convenient. No children. References. 820 CLAY ST.

TO LET—NEW 4-ROOM BUNGALOW FLAT, just finished. Adults only. $15. 619 W. VERNON AVE. Phone Vermont 2189.

TO LET—NEW 3-ROOM FLAT, LOCATED at 1466 W. 22nd; very close to Vermont; rent $20 per month. PHONE F7019.

TO LET—$18 MONTHLY; 5-ROOM MODern unfurnished flat, walking distance. 1617 W. FIRST ST.

TO LET—$25, 4 ROOMS AND BATH, 325 PARK VIEW. PHONE FOR KEY. 54907.

TO LET— Furnished Flats.

TO LET—SIX-ROOM UPPER FLAT, ATtractively furnished, piano, good neighborhood. Vacant February 17. Phone F5942 or see MRS. ALBURGER, 642 S. Spring st.

TO LET—723 WEST 32ND, 4-ROOM MODern clean, nicely furnished cottage flat, block west Figueroa, Jefferson car, 1 block north. House open.

TO LET—NEAR WESTLAKE PARK, COMpletely furnished 5-room sunny flat. Wilshire 498. 1966 ORANGE ST.

TO LET — SUNNY BRICK 5-ROOM WELL furnished flat, $35; home until noon. 1308 VALENCIA ST., corner Pico.

TO LET—1544 WEST SEVENTH, MODERN furnished 5-room flat, sunny and clear. Adults. Rent $45.

TO LET — 4-ROOM FURNISHED FLAT, southeast exposure. 735 FRANCISCO. Broadway 4536.

TO LET—ATTRACTIVE LOWER FLAT, 4 rooms, $25, completely furnished. 2035 HOOVER, near Adams.

TO LET—4-ROOM FURNISHED FLAT, NEAR Westlake Park. Call 1322 WEST 6TH ST.

TO LET— Apartments Furnished.

TO LET — FURNISHED APARTMENT IN private house, ground floor, separate entrance, nice yard, 2 beds, heat, gas, light, phone, bath, sleeping porch, close in, very reasonable to permanent people. 1043 W. SIXTH. Phone Main 7714.

TO LET — NORTHWEST APARTMENTS, high ground, sunny outside rooms, large and homelike; the place to live and prices will please you. Take Temple car to Beaudry ave. No children. PHONE A5522.

TO LET — THE WILSONIA APARTMENTS, 936 Albany st. Wilshire 594. Home 52418. Elegantly furnished. Large dressing rooms. Within walking distance to business district.

TO LET—$37.50; NEWLY-BUILT, LATEST, most modern 3-room apartments, 2 dressing-rooms with each apartment. THE ROSSETTA APTS., 129 W. 23th st. Grand ave. or Main st. cars.

TO LET — $35; NEWLY BUILT, LATEST, most modern 3-room apartment, 2 dressing-rooms with each apartment; Grand ave. or Main st. cars. ROSSETTA APARTMENTS, 129 W. 23th st.

TO LET—ST. MARGARET APARTMENTS, 415 West 22nd; just opened, very large, sunny, well-furnished rooms, private bath, steam heat, at summer prices. Grand ave. car to West 22.

TO LET—ST. GERVASE.
Sunny apartments, modern, free lights and phones. Rates to permanent people. 1248 ELDEN AVE., 3 doors off W. Pico.

TO LET—SAINT NICHOLAS APARTMENTS, 762 Hartford ave.
New, modern; every convenience, reasonable rates; walking distance. Both phones.

TO LET — HORTON APARTMENTS, IN the beautiful W. Adams district, new, modern 2 and 3-room apartments, finely furnished, prices reasonable. PHONE 74401.

TO LET—
THE SINTON, 916 WEST NINTH.
MODERN APARTMENTS, 2 AND 3 ROOMS.
BROADWAY 6963.

TO LET—ELMORE APARTMENTS, 1319 S. HOOVER, everything new and fine, open in a few days. Make reservation now. HOME 22116.

TO LET—FURNISHED, BENSON APTS., now open, two and three-room apartments, private baths and phones, all new and first-class; stone's throw of park. 739 LAKE ST.

TO LET—$12, $14, $15, $16 MONTHLY, ELEgantly furnished sunny housekeeping apartments; walking distance. 1017 W. FIRST ST.

TO LET — HALE APARTMENTS, NEATLY furnished, 2-room apartments, steam heat, private bath. WILSHIRE 104.

TO LET — ST. GEORGE APARTMENTS, 311 WESTLAKE. Furnished, new and strictly up-to-date. Steam heat; vacuum cleaning.

TO LET — $19 MONTHLY; COMPLETELY furnished 2-room sunny housekeeping suite; private bath. SEATTLE APARTMENTS, 813 W. Fourth st.

TO LET — $14 MONTHLY; RICHLY FURnished housekeeping suites; spotlessly clean. PORTLAND APARTMENTS, 811 Diamond st.

TO LET — 2-ROOM FURNISHED APARTment, suitable for man and wife; only $10 month, including gas. 407 EAST 30TH ST.

TO LET — THE ERIE. FURNISHED apartments and rooms; very reasonable. 329 S. FLOWER ST.

TO LET—4 OR 5 SUNNY ROOMS, ELEGANTly furnished for housekeeping, at 1910 S. VERMONT. Price reasonable.

TO LET— Apartments Furnished.

TO LET — 1000 MODERN, SUNNY HOUSEkeeping apartments, furnished complete, especially ventilated and homelike. Convenient arrangements, large grounds, flowers, etc. Rates $12 to $20 monthly. All locations, walking distance.
SEE CONSERVATIVE INVESTMENT CO., 403 W. 6th st. A2625; Main 2043. Owners and Operators of the following apartment-houses in Los Angeles:
Alhambra Apts., Boston Apts., Chicago Apts., Denver Apts., Dew Drop Inn Apts., Florence Apts., Gaviota Apts., Geneva Apts., Golden Apts., Helvetia Apts., Lucerne Apts., Marengo Apts., Michigan Apts., New York Apts., Oakland Apts., Park apts., Pittsburgh Apts., Portland Apts., Ramona Apts., Roosevelt Apts., St. Louis Apts., Seattle Apts., Sunny Slope Apts. and Taft Apts. CALL AT 403 W. 6TH ST. AND GET OUR RENTAL BULLETIN, CORRECTED DAILY.

TO LET—
THE "LUANA" APARTMENTS,
225 WEST 25TH STREET.
NEW AND BEAUTIFULLY FURNISHED
2 AND 3-ROOM APARTMENTS.
Sunny Rooms. Roof Garden. Elegant Lobby.
GRAND AVE. AND MAIN ST. CARS.
HOME 25339 — SOUTH 2288.

TO LET—
BURLINGTON APARTMENTS,
9th at Burlington ave.
HIGH-CLASS RESIDENTIAL SECTION.
TEN MINUTES FROM BROADWAY.
SINGLE APARTMENTS $35 UP.
DOUBLE APARTMENTS $50 UP.

TO LET—
THE STRATFORD.
Strictly high class apartment hotel, W. Sixth and Burlington, 4 minutes' walk from center of city, two blocks from Westlake Park; large veranda, lawn and flowers; tennis courts; 2, 3 and 4-room apartments, completely furnished.

TO LET—
NOYES APARTMENTS.
Corner W. Adams and Romeo streets.
New, beautiful, modern apartments in one of the best locations in the city; 2 and 3-room apartments, elegantly furnished; steam heat, lights free; poolroom, elevator service and janitress; absolutely up to date. Rates reasonable. Sun parlor, private phones.

TO LET—THE CRAWFORD
APARTMENT HOTEL.
Just open. One of the city's very finest. Combines elegance with comfort. Large sunny rooms, steam heat, modern throughout; parlor, billiard-room and sun parlor. Just two suites vacant. Walking distance. W. Ninth car to Georgia. 941 GEORGIA ST.

TO LET—
CAMPBELLTON APTS.,
Corner 9th and Park View.
New, elegantly furnished 2 and 3-room suites, all modern conveniences. Lobby, amusement room, sun parlor, elevator, direct phones.

TO LET—GRAUSTARK,
1350 Wright street,
WALKING DISTANCE.
One brand-new
SUNNY
single apartment left
at a sensible price.
PHONE 29145.

TO LET—JUST OPENED.
The Wilshire Apartments, in the finest residence part of Los Angeles, 721

Classified Liners.

Houses.

FOR SALE—

FURNISHING NEW, MODERN HOUSES, UNFURNISHED HOUSES. SIX-ROOM BUNGALOWS.

NOT COMPLETELY FURNISHED home, 1544 Pleasant ave., near Pico; piano, one block from car; fine neighborhood. Could utilize a good opportunity to rent quickly. Apply owner on premises.

LET — BEAUTIFUL HOME OF 8 in the Westlake district; elegantly bed, with billiard room and sleeping adapted for high class boarding. Owner will reward suite of rooms in ayment of rental. For further informa- all F6234 or MAIN 1536.

LET—FURNISHED 5 ROOMS, ONE ; and two single beds, furnace and gas for heating, coal and gas range, nice which is taken care of; gas range also on or invalids. 527 S. BURLINGTON

LET — FURNISHED 6 ROOMS, NEW, desirable modern cottage, splendid good street and neighborhood, near Take South Pasadena Ostrich farm car ty limits. Walk across. Arroyo to it. OYO VERDE. Walker Jones, Room 301, LET — 5-ROOM HOUSE IN REAR ths only, 202 W. Ave. 52. Phone 6348.

LET— Stores, Offices, Business Sites.

LET— 619 S. SPRING ST.

Office and desk space in the specially cated, well lighted and ventilated om, now occupied by The Times anch Office and Information Bureau, particularly suitable for railroad or eamship offices.

Apply,

THE TIMES-MIRROR COMPANY, BROADWAY AT FIRST STREET.

LET—

STORE FOR SHORT TERM.

BEST LOCATION ON BROADWAY.

NOW OCCUPIED BY JOSEPH'S 723 SOUTH BROADWAY.

LET—SPRING STREET.

618 S. Spring, ready March 1; Suit 8, o throughout, fine tenant, choice frontage on best brick building in block. Apply to J. S. MOORE, 615 Security Bldg.

LET—DESK SPACE INCLUDING USE use of both phones, in a very desirable office, $12.50. Also mailing address, ms and messages forwarded for tenants and business men. A. N. DUNN, 49 Broadway.

LET—2 FINE ROOMS ON SECOND RST. AIRY. Very suitable for dentist or ysician. HENDERSON'S, 327 S. Broadway ave. Phone Garvanza 198.

LET—ONE OR TWO STORES, 9TH AND os Angeles streets, about 1800 square ft., h ceiling; can double-deck; tenant having ses of store rooms. JOHN T. ALLEN & CO., ers, 540 Van Nuys Bldg. Both phones.

LEASE—FOR 10 OR 15 YEARS ON HILL , near 4th. 3-story building over 900 s. floor space. Will make alterations to suit tenant. 1966 ARGYLE AVENUE, Hollywood, or MAIN 4152.

LET—BROADWAY LOFTS.

Some desirable lofts in the Story Bldg.; 650 S. Broadway. Apply at office 8th floor.

LET—FINE LIGHT LOFTS IN TIME t building; size about 30x80 ft.; suitable for manufacturing, storeroom, salesroom or office. Apply to E. N. MARTIN, Trust Co.

LET — PRIVATE ROOM OR DESK space in main office, fine front office Bldg. Both phones. MAIN 603, 6000.

LET — SMALL STORE OR OFFICE, Hotel Building, 5th and Los Angeles St. JOHN T. ALLEN & CO., 540 Nuys Bldg.

LET—FOR LEASE, 10 YEARS, NEW square feet, one floor, for warehouse or factory. 7th and Flower sts. Address X, box 31, TIMES OFFICE.

LET — ELEGANTLY APPOINTED ballroom with banquet-room attached, 344 E. 16TH ST., city. Office hours 1 to 5 p.m. Main 8427.

LET—FINE DESK SPACE IN FIRST- appointed offices with phones, and room- conveniences, reasonable. Call at 311-312 ION OIL BLDG.

LET — CORNER STORE, NEW BRICK ; walnut and fixtures. Suitable for drug, grocery or other business. Inquire assemable. Owner at the store, 1001 E. ST.

LET—TWO LARGE STORES SUITABLE for dentists, agents' furnishings or ; for lease. Rents moderate. Apply to rust Store, 1400 W. JEFFERSON.

LET — LEASE LONG TERM, BRICK corner San Fernando and Elmyra ts. Address E. MYRA.

LET—TWO NEW BRICK STORE ROOMS with flats above. Located 207 S. VIGNES VE. Phone 71762.

LET—DESK IN NICELY FURNISHED office; both phones. EAGLE ROCK REAL- CO., 1st Title Insurance Bldg.

LET—STORE AND GARAGE, 304 S. Olive, with large lot and cement floor. Key at 1050 OLIVE. Phone 2000.

LET—DESK ROOM IN ELEGANTLY room house; 7th and Hope sts. Phone 10 ; Home 10845. Phone 5448.

LET—SPLENDID BARGAIN, 10-ROOM ern 2-room bungalow, lot 8, 50x172 ft. ; $600 cash, $20 a month. Address X, box

LET—5-ROOM BUNGALOW, ON W. $700 cash, balance $20 month. Address

LET—NEW 4-ROOM HOUSE AT 5224 MONT 1985.

FOR SALE—NEW 4-ROOM HOUSE AT owner, first door east.

LET—5-ROOM BUNGALOW, $2000. monthly. $150 CASH. 5-room bungalow, cash. 128 E. 67TH ST., Home 10845.

FOR SALE—BEAUTIFUL HOME, 7 ROOMS, ABLE. 1235 LEIGHTON AVE.

Houses.

FOR SALE—

FOURTEEN NEW BUNGALOWS JUST BEING COMPLETED —AT— SANTA BARBARA AND LA SALLE. Close in. Everything up to date. Imported decorations. 3 car lines. EASY TERMS.

Take Vermont and Georgia car to La Salle st. Agent on tract. Or ring up main office and ride out in one of our machines.

W. L. DESNOYERS, with THE INVESTMENT BUILDING COMPANY, 1203 W. P. Story Bldg. Phones—60211 or Bdwy. 4575.

FOR SALE—

CHARMING HOME OF TEN ROOMS, ONE BLOCK NORTH OF WILSHIRE BLVD., THREE LARGE BEDROOMS AND SUN ROOM; PRETTIEST INSIDE WOOD WORK YOU EVER SAW. DAINTY BREAKFAST ROOM. HANDSOME BUFFET BUILT IN DINING-ROOM. MAHOGANY. DECORATION ALL HAND WORK IN TAPESTRY. FURNACE BURNS OIL, THE FAMOUS BLAUG BURNER, (THE ONLY ONE YOU WOULD WANT TO BURN.) RUUD WATER HEATER, FURNISHES HOT WATER DAY OR NIGHT. COZY DEN WITH SOUTH WINDOWS. GROUNDS IN FINE SHAPE; ROSE GARDEN, LILIES, SWEET PEAS, ETC.; GARAGE, ETC. EAST FRONT WITH FINE PORCH. DESIRABLE NEIGHBORHOOD.

INQUIRE OF OWNER, 56128. 329 WESTERN AVE.

FOR SALE—

WILSHIRE DISTRICT. $7000, only $1500 cash.

At this price we can deliver the best arranged, most artistic bungalow of its size in the Wilshire district. Three beautiful bedrooms, bath with tiled floor and beautiful breakfast room. Living-room with coved ceilings. This is a modern, hand decorated, tasty, artistic home, the best for the money in the whole Wilshire district. Phone for an appointment to see it.

House and Lot Department, JANSS INVESTMENT COMPANY, 611-13 S. Hill st. Home 10345. —Phones— Broadway 2468.

FOR SALE—

"MICHILLINDA."

Four new homes are nearing completion in beautiful "Michillinda," the classy residential park on Huntington Drive, close to Pasadena and Oak Knoll section. Pacific Electric cars run through the park—20 minutes to Los Angeles. Restricted community, where the lots are all ½ acre in size, in the most beautiful setting imaginable. Winding drives, flowered parkways, huge shade trees, every convenience. Walnut and orange trees on lots. View these homes today via our automobile leaving every hour daily and Sunday. They are not built on speculation, but offered at absolute cost; if they fit your requirements, phone or call for appointment to motor out. JAMES B. FORBES CO., 905 Security Bldg. Phone Fifth and Spring.

FOR SALE—

SNAP. WILSHIRE BUNGALOW.

Must be sold this week. 9 rooms, 4 bedrooms, 2 bathrooms, furnace, garage. This is a beautiful home and an exceptional bargain. Offered at this low price to settle an estate. Lot 50-foot front, 40 feet wide, on Manhattan Place. Price $9000. By owner. PHONE 58000.

FOR SALE—

TO CLOSE AN ESTATE.

We must sell the 5-room double house at 1230 W. Cambridge st., within the next 30 days to close an estate. This is an opportunity to buy a property for less than 3/4 is worth. For particulars see C. A. CRISSEY, 624 Bradbury Bldg. Phone F3270.

FOR SALE—WILSHIRE DISTRICT, 526 N. Cahuenga st., 6 rooms, $3900; 614 N. Cahuenga st., 7 rooms, corner, $4850; 4844 Torrence, 5 rooms, $3500. Easy payments. Commission to agents. Take Western ave. car to Maplewood-Torrence, walk 2 blocks east. Phone HOLLYWOOD 429. W. Veeder, owner, 512 N. Cahuenga st.

FOR SALE—6-ROOM BUNGALOW, ALL the built-in features, so cozy and homelike, fruit, flowers, lawn, everything complete; $3600; pay us $200 cash and move in. Balance $30 month. This is a genuine bargain. ADAMS REALTY CO., 215 Mercantile Place. A4280.

FOR SALE — 5 ROOMS, STRICTLY MODern, 1¼ blocks from car line, 20 minutes from Broadway; fireplace, bookcases and buffets; beamed ceilings, chicken corrals, good lawn and flowers; price $2100; $300 cash, balance $20 per month. Apply 9720 STEPHENSON AVE.

FOR SALE — MY NEW HOUSE AT 523 S. Occidental Blvd. Has 12 rooms, 6 bedrooms, 2 baths, finished in oak and mahogany, large ballroom on third floor, finished less than 6 months ago. Street park in center. Also paved, with sewer. $34,000. Owner on premises. 51268.

FOR SALE—AT A BARGAIN; NEW 5-room bungalow, in West Hollywood, hardwood floors throughout; large screen porch, automatic water heater, 50-ft. lot, fine view; good neighborhood. $3000 for a quick sale. Easy terms. Address L. box 106, TIMES OFFICE.

FOR SALE — $50 DOWN AND $25 PER month; will build you an ideal bungalow on a 50x150 lot in a restricted tract, high elevation. Come up and talk to the architect. We will build the house to suit you. See MR. FLETCHER, 214 Van Nuys Bldg., Seventh and Spring sts. Broadway 3092; A5429.

FOR SALE — $3600. NEW, MODERN, 6-room bungalow, east front, beautiful mountain view, large front porch, sleeping porch, screen porch, garage. East Hollywood near Western and Franklin ave. car. PHONE owner.

FOR SALE—OWN YOUR OWN HOME. WE can sell you new bungalows just like rent; come to us and we will show you. H. L. MILLER & CO., 309-4 Union Oil Bldg., 7th and Spring.

FOR SALE — 5-ROOM SWISS CHALET, Western Ave. Square, $200 down, $25 monthly. See owner, room 346, Panama Hotel, 1-7 p.m., or address W. box 216, TIMES BRANCH OFFICE.

FOR SALE— — BIG SACRIFICE. Five-room entirely modern bungalow, Glassell Park, Eagle Rock section. Beautiful grounds. Telephone GLENDALE 6738 (local call.) Price $3600. Offer?

FOR SALE — 4-ROOM PLASTERED COTtage, furnished, large lot, lawn, fruit, water, gas, cash price $1100; take Watts car south on Main st. See owner, 1449 E. 49TH.

FOR SALE—FURNISHED OR UNFURnished. Fine five-room bungalow, garage, store house, large lot. Snap for cash. Inquire OWNER. Phone 77246.

FOR SALE — MY EQUITY IN 6-ROOM modern bungalow in southwest, $1250, $100 down, balance $25 month, including interest. 1221 W. 62RD ST. Phone 269162.

FOR SALE — FURNISHED 5-ROOM MODern bungalow on N. Oxford; two bedrooms with disappearing beds, garage, fruit trees, lot 47x180. PHONE 59728.

FOR SALE — LITTLE HOUSE, 437 ALDER, only $750; also 1832 56th, $1000. Both bargains. STACY REALTY CO., 401 Pay Bldg.

FOR SALE—6-ROOM MODERN HOUSE on East Adams near Central ave., $2800, ½ cash, balance terms. See MR. ROSE, with T. L. O'Brien & Co., Jefferson and Main.

FOR SALE — PASADENA RESIDENCE, near Maryland Hotel; bargain. Inquire MRS. M. W. SMITH, Lyons Apartments, 828 S. Hope, Los Angeles.

FOR SALE — 5-ROOM BUNGALOW, $2000. Terms $250 cash. Phone 29267 for particulars. Address X, box 804, TIMES BRANCH OFFICE.

FOR SALE—AT A BARGAIN; NEW 5-room bungalow, in West Hollywood, hardwood floors throughout; large screen porch, automatic water heater, 50-ft. lot, fine view; good neighborhood. $3000 for a quick sale. Easy terms. Address L. box 106, TIMES OFFICE.

FOR SALE — $50 DOWN AND $25 PER month; will build you an ideal bungalow on a 50x150 lot in a restricted tract, high elevation. Come up and talk to the architect. We will build the house to suit you. See MR. FLETCHER, 214 Van Nuys Bldg., Seventh and Spring sts. Broadway 3092; A5429.

FOR SALE — $3600. NEW, MODERN, 6-room bungalow, east front, beautiful mountain view, large front porch, sleeping porch, screen porch, garage. East Hollywood near Western and Franklin ave. car. PHONE owner.

FOR SALE—OWN YOUR OWN HOME. WE can sell you new bungalows just like rent; come to us and we will show you. H. L. MILLER & CO., 309-4 Union Oil Bldg., 7th and Spring.

FOR SALE — 5-ROOM SWISS CHALET, Western Ave. Square, $200 down, $25 monthly. See owner, room 346, Panama Hotel, 1-7 p.m., or address W. box 216, TIMES BRANCH OFFICE.

FOR SALE— — BIG SACRIFICE. Five-room entirely modern bungalow, Glassell Park, Eagle Rock section. Beautiful grounds. Telephone GLENDALE 6738 (local call.) Price $3600. Offer?

FOR SALE — 4-ROOM PLASTERED COTtage, furnished, large lot, lawn, fruit, water, gas, cash price $1100; take Watts car south on Main st. See owner, 1449 E. 49TH.

FOR SALE—FURNISHED OR UNFURnished. Fine five-room bungalow, garage, store house, large lot. Snap for cash. Inquire OWNER. Phone 77246.

FOR SALE — MY EQUITY IN 6-ROOM modern bungalow in southwest, $1250, $100 down, balance $25 month, including interest. 1221 W. 62RD ST. Phone 269162.

FOR SALE — FURNISHED 5-ROOM MODern bungalow on N. Oxford; two bedrooms with disappearing beds, garage, fruit trees, lot 47x180. PHONE 59728.

FOR SALE — LITTLE HOUSE, 437 ALDER, only $750; also 1832 56th, $1000. Both bargains. STACY REALTY CO., 401 Pay Bldg.

FOR SALE—6-ROOM MODERN HOUSE on East Adams near Central ave., $2800, ½ cash, balance terms. See MR. ROSE, with T. L. O'Brien & Co., Jefferson and Main.

FOR SALE — PASADENA RESIDENCE, near Maryland Hotel; bargain. Inquire MRS. M. W. SMITH, Lyons Apartments, 828 S. Hope, Los Angeles.

FOR SALE — 5-ROOM BUNGALOW, $2000. Terms $250 cash. Phone 29267 for particulars. Address X, box 804, TIMES BRANCH OFFICE.

FOR SALE—852 N. RAMPART ST., NEW bungalow, corner lot, $3200; installment payments.

Houses.

FOR SALE— FOR SALE—

THE EXCEPTIONAL BARGAIN LIST. ISSUED DAILY.

FOR THE benefit of the house hunting public of Los Angeles,

THE ROCHESTER BUILDING CO., Offers a few of its EXCEPTIONAL BARGAINS.

On 2nd st. between Cimarron and Arlington, price $10,000, beautiful bungalow of 7 rooms.

On West 27th st. near Vermont, price $5750, 2-story house of 10 rooms.

On Kingsley Drive, price $6500, a modern bungalow of 6 rooms.

On South Gramercy Place, price $7500, a real home of 10 rooms.

FOR FURTHER PARTICULARS SEE Mr. Duglas, Mgr., Sales Dept.

THE ROCHESTER BUILDING CO., 607-8 SECURITY BLDG. A3302. BROADWAY 6826.

FOR SALE—BY OWNER—

Beautiful new 6-room bungalow in the best part of the southwest.

Will Sell on Very Easy Terms.

This is an unusually well-built house, and will sell cheap.

Ring up BROADWAY 4575.

FOR SALE—

BEAUTIFUL 28TH STREET HOME.

Los Angeles' most exclusive residence district; new, 11 rooms, five bedrooms, three baths, beautiful entrance, hall and breakfast room; garage. Plat 60x175 to 20-foot alley. Garden, shrubbery and shade trees. A snap for quick sale on terms.

C. D. MAGEE, JR., Main 2961. 905 Security Bldg. F6305. Fifth and Spring.

FOR SALE—FURNISHED 7-ROOM BUNGAlow in southwest but close in. Large sleeping porch and plenty of closets. High lot, south front, nice lawn and flowers; furnace; good neighborhood, between two car lines; hardwood floors, all built-in effects. Occupied by owner now. Am going away and this is no lie. Price complete, $5500, mortgage $2000; small payments down. Might consider some good trade. Address X, box 444, TIMES BRANCH OFFICE.

FOR SALE—MR. INVESTOR, DID YOU ever stop to consider that business is just as much of a science as that of law or medicine. Why make a poor buy when you can have the unprejudiced advice of one who knows real estate values, at a very modest cost? Remember stranger or citizen I may be able to save you money. Consult the man that is neutral and not the selling agent, right in the heart. Home A4623. H. SPANG, suite 209-10 I. W. Hellman Bldg.

FOR SALE—

$2500—$20 cash and only $25 monthly.

I am behind in the payment of my installments and will lose any of nine modern, bullt-by-day-labor, five-room bungalow in Highland Park if not sold at once, hence will sacrifice same for $2500 if cash, or for $2650 and $25 monthly. Call at once. I am forced to sell. See my agents, MATTHEWS & MATTHEWS, 229 Douglas Bldg.

FOR SALE—BY OWNER. THE HANDsomest bungalow in the Wilshire district. 2 blocks north of Wilshire Blvd. and ¼ block from two car lines. Seven rooms. Two bedrooms, breakfast-room and den. Basement, furnace and garage. Lot is east front 50x132. High ground, no fill. Am anxious to sell and part dealing with me direct can make an exceptional deal. Can be had for less than $6500. Phone 56470; WILSHIRE 992.

FOR SALE—ON EASY TERMS, 5-ROOM bungalow, modern, large lot, wired for chandeliers, on Boyle Heights; by two car lines; paved street, well improved. Price $2800; $100 down, $17 a month. See owner, 4214½ S. BROADWAY, room 15. F3592.

FOR SALE — BY OWNER, SOUTHWEST, good neighborhood, 5-room bungalow, lawns, complete, in every way; netting $25 per month; room on the lot for apartments-house; price $3000. If interested call SOUTH 1317.

FOR SALE—AM SPECIALLY ANXIOUS TO make quick sale of my 7-room 2-story modern residence; will make price attractive to you if property suits; come and examine it critically, no trade considered. ALFRED B. DeLONG, 1889 W. 22nd st.

FOR SALE — NEAR OCCIDENTAL COLlege. We took in from a builder some magnificent new, modern, picturesque bungalows near new college and have sold them all but two; on these we will sacrifice $250 each; price $2500, $25 cash, $10 a month. MATTHEWS & MATTHEWS, 229 Douglas Bldg.

FOR SALE — MY NEW WHITE PLASTered house in Wilshire, 10 rooms, 5 bedrooms and sleeping porch, 3 baths. Walls are canvased and hand painted. Kitchen is finished in white enamel. Everything modern and up-to-date. Lot 60x150. Also garage and chicken house. Price $11,000. Address K. L., box 472, TIMES BRANCH OFFICE.

FOR SALE—60x175, BY OWNER. Beautiful plaster home, furnished; everything of the right sort; homereisland. Investigation worth while. Inquire of owner, BROADWAY 2792.

CONTRACTORS— and Builders.

WHEN YOU ARE READY TO BUILD AN APARTMENT OR BUNGALOW OR ALTER AND REPAIR ANY BUILDING, IT WILL PAY YOU TO SEE GEORGE W. SHERMAN, a practical builder, who personally superintends all his buildings. Estimates furnished on all kinds of buildings and repairs in city or country.

GEORGE W. SHERMAN, 1275 MAGNOLIA AVE. HOME PHONE 25486.

ARTISTIC LOS ANGELES BUNGALOW PLANS. 239 Distinct and Original Designs. Actual photograph of house with each plan. MATTHEWS & MATTHEWS, 229 Douglas Bldg., Corner Third and Spring.

CONTRACTORS AND BUILDERS. Don't let your contract before you get our figures. Our prices the lowest, our workmanship the best. Plans free.

SOUTHWESTERN BUILDING COMPANY, 1007-25 Union Oil Bldg. Phone F1402.

FIRST-CLASS CEMENT WORKER AND mason contractor and builder, at most reasonable prices; references given. Telephone R. SUTALO, F4247, mornings and evenings, BOYLE 142.

KING & POWNSEND, CARPENTERS, CONtractors and builders, would like to have a chance at your work. We will save you money. Phone SOUTH 8970.

CALL VERMONT 244 OR HOME 24281 FOR figures on carpenter work or building.

City Lots and Lands.

FOR SALE — BY THE OWNER, FINE LEVel lot, 50x142 to a 15-foot alley. Cheapest thing in the whole neighborhood; $1750 cash. MRS. CURTIS, 2906 Woodlawn ave. Good location for flat. Phone 23275.

FOR SALE—FINE LARGE LOT IN EAST Hollywood, on Normandie ave., $1300. See MR. ROSE, with T. L. O'BRIEN & CO., Jefferson and Main sts.

FOR SALE—ONE OF THE BEST HOTEL or apartment sites in Los Angeles, this site can be bought right if taken soon. Write or phone DR. A. C. SNAVELY, 2305½ S. Union ave.

FOR SALE—OR EXCHANGE — 5 CLOSE-IN city lots at Santa Ana for Los Angeles property; will assume. Call 300 N. MAIN. Goldsmith.

FOR SALE—TWO LOTS IN LONG BEACH, near street car; gas, water and cement walks; $675; $200; terms, or discount for cash. OWNER, Phone Main 4862, forenoons only.

FOR SALE—SEVERAL CHOICE LOTS IN the best part of the Southwest; high-grade improvements, trust deed plan. Guarantee loan. See BUCKLEY, 324 Bradbury Bldg.

FOR SALE—CHEAP; LARGE LOT, 44x302, on San Pablo st., near Eastlake. Price $600; cash $250. Phone SOUTH 2462.

FOR SALE—CORNER LOT, FOR APARTment, near Chester Place, and St. James Park, will exchange for bungalows and cash. PHONE 24855.

FOR SALE—LOT 50x128 FOR $600; PARTIES leaving city; will sacrifice; Brooklyn Heights. Phone Main 6407.

FOR SALE—LOTS FOR THE MAN WHO wants a beautiful home overlooking new Occidental College, $600 and up. See J. B. ILLO, 213 O. T. Johnson Bldg.

FOR SALE—LOTS IN THE WESTLAKE district, $1500; $150, $15 per month. See J. B. ILLO, 213 O. T. Johnson Bldg.

FOR SALE—LOT BETWEEN 12th AND 13th Crenshaw, $1250. Telephone BROADWAY 658; A1058.

FOR SALE — $650. LARGE CORNER LOT, Central ave., near Manchester. Call owner, 24555, or 513 E. PICO.

City Lots and Lands.

FOR SALE— FOR SALE—

TAKE A FLYER —AT— OWENSMOUTH.

Lots $300 up—Easy terms.

Don't you wish you had bought lots ten years ago in some of these great young Southern California towns? It would have made you rich. Lots purchased at $300 and $400 each are TODAY selling at that per front foot.

Take a flyer at Owensmouth—bank your dollars here and watch them grow. Owensmouth is only 13 months old, and is TODAY the shipping metropolis of the San Fernando Valley.

Buy now—the splendid business blocks, the mammoth improvements now under way, the $50,000 school, the $16,000 church, and the new $7000 P. E. depot, point to wonderful growth. Get in now—share in the prosperity of 1912, '14, '15. Come in and pick out a lot. Free auto trips daily.

JANSS INVESTMENT COMPANY, 611-13 S. Hill st. Home 10345. Phones: Broadway 2468.

FOR SALE—

I HAVE A FINE PIECE OF PROPERTY, 300x150, SITUATED ON ONE OF THE BOULEVARDS, AND ONLY EIGHT MINUTES FROM THE HEART OF LOS ANGELES; SUITABLE SITE FOR A HOTEL, APARTMENT-HOUSE, OR CAN BE CUT UP FOR FLATS; MY PRICE $40000 UNDER THE PRESENT MARKET VALUE. HALF CASH, AND TERMS TO SUIT. AFTER SEEING THIS SITE MAKE OFFER, AS THE TRANSACTION REQUIRES QUICK ACTION, PRINCIPALS ONLY.

ADDRESS Y, BOX 563, TIMES BRANCH OFFICE.

FOR SALE—

BIGGEST SNAP AT SIERRA PARK.

Corner, 128x164x154. $950—$25 cash and $10 a month.

Close to magnificent automobile boulevard, only 20 minutes from First and Main sts. Electricity, gas, water, cement sidewalks and curbs. Dandy homesite or investment. Prices have advanced all around.

Take El Molino and local car on Main st., to Sierra Park, or come to office.

JANSS INVESTMENT COMPANY, 611-613 S. Hill st. Home 10345. Phones: Broadway 2468.

FOR SALE— OVERLOOKING HUNTINGTON BOULEVARD. $5x157, $700.

$25 cash and $10 a month.

This is a magnificent building lot at beautiful Sierra Park, just midway between Pasadena and Los Angeles; 20 minutes from downtown, superb site for a home; cement sidewalks, gas, electricity and water; you must act quick.

Take El Molino and local car to Sierra Park, or come to office. Salesman on tract from 1 p.m. to 4 p.m. daily, including Sunday.

JANSS INVESTMENT COMPANY, 611-13 S. Hill st. Home 10345. Phones Broadway 2468.

FOR SALE—

In the highly restricted Westmoreland Park tract on Browning boulevard (130 feet wide) near Exposition Park can be found the finest lot in the city. Prices reasonable. Take Dalton ave. car, get off at Budlong.

VAIL & CRANE COMPANY (Owners) 1208 Story Bldg.

FOR SALE—

EAST FRONT 50x171 DELAWARE DRIVE, AT 12TH ST.

I offer at my original tract price this handsome lot, level and above grade, facing 70 ft. Delaware drive. It is south of Wilshire and north of Pico. Beautiful residence neighborhood, $1500; only $500, on small monthly payments. Call and let me show you this bargain for home or investment, or go direct to Oxford Square tract office, taking Pico st. yellow cars to Algoma avenue, opposite Victoria Park.

EMIL FIRTH, 246 Broadway. Home 60167; Main 2545.

FOR SALE— FORCED TO SACRIFICE. WEST JEFFERSON LOT,

near Arlington and third ave. Bank appraisement $1800; owner crowded for cash, will sell for less than cost, $1500 in 1910. See MR. BRAVENDER, at once, 305 Grant Bldg. A4949.

FOR SALE— OWENSMOUTH BUSINESS LOTS.

For a short time will sell lots on Sherman near bank corner, at opening prices of a year ago. This is worth your attention. Will make terms.

R. W. CODDINGTON, 343 Douglas Bldg. A4531, Broadway 4060.

FOR SALE—75x150, EAST FRONT LOT ON Kingsley Drive and Third st., with excellent foundation, and cement work intact; a recent fire destroyed building; owner will consider a reasonable offer. LEW W. COLLINS, Sole Agent, 614 H. W. Hellman Bldg. A3448. Broadway 2329.

FOR SALE — $600 AN ACRE; CASH OR time; 20 acres at Beverly Hills, mile and half from the new hotel, $2500 cash, balance terms to suit. 17 acres of this has been under cultivation. See owner, R. G. MARTIN, 535 Chamber of Commerce Bldg. F6268, M. 9235.

FOR SALE—BY OWNER, LOT 100x440, only 2 blocks from car line, and San Gabriel Country Club, gas, electricity and the best water in California, fine mountain view, best of soil, ideal place for a home; price $1350. L. B. MILLER, 408 Bryson Bldg.

FOR SALE—

$500 SACRIFICE.

LOT ON W. JEFFERSON ST., SNAP PRICE IF TAKEN AT ONCE. SEE MR. ROSE, WITH T. L. O'BRIEN & CO., JEFFERSON AND MAIN STS.

FOR SALE—NECESSITY FORCES ME TO sacrifice my two east-front lots, 40x122 each and located one block from car line in Eagle Rock that I paid $1750 cash for, for $1000. Must have money immediately. Apply owner, G. L. KENNEDY, phone F5608; Main 2868.

FOR SALE—VERMONT TERRACE TRACT, 20 ACRES, VERMONT AND MANCHESTER AVE., $2500 PER ACRE. MANCHESTER CAR. HILL STREET. OFFICE VERMONT AND MANCHESTER AVE.

FOR SALE—EAST FRONT LOTS ON LA France and Fletcher ave., Oneonta Park, South Pasadena, close to Huntington Drive; easy terms. Address W, box 824, TIMES BRANCH OFFICE.

FOR SALE—LOT ON CRENSHAW BLVD., north of W. Washington, 40x150; A BARGAIN by owner.

F. L. HADLOCK, JR., 225 Story Bldg.

FOR SALE—$2200; LOT 11, BLOCK 18, ANGEleno Heights tract, 50x150; agents list. L. S. ANDERSON, 324 Cypress, Pasadena.

Acreage for Subdivision.

FOR SALE—CLOSE-IN ACREAGE.

30 acres, 1¼ miles from Pasadena, all level and ready for subdivision; close to 2 car lines; $750 per acre; adjoining land held at $1200 to $1500 per acre. Streets on three sides, magnificent mountain view. See R. C. HASKETT, with SNOWBALL-SULLIVAN CO., 167 E. Colorado st., Pasadena.

SUBDIVIDERS AND SPECULATORS, ATtention. 23½ acres, the finest at Beverly, lies between and adjoins $5000 and $6000 acres on Sunset Drive. Price $4,500, cash or terms. Want to sell quick. See DRIGGS, 613 Citizens' Nat. Bank Bldg.

Income Property.

FOR SALE — CORNER STORE, FLATS, cash $12,000; mortgage $6000; gross income $1854; trade for S. F. property. Address L, box 313, TIMES OFFICE.

FOR SALE—CLOSE-IN INCOME PROPerty, southwest, right in line of city's growth and rapid advance in values. Price $60,000. No agents. TEL. E2909.

FOR SALE—FINE INCOME PROPERTY, $100 month and a place to live in for a king. Get in touch quick. Owner going away, $5000.

Income Property.

FOR SALE— NEAR ALVARADO PARK.

INCOME $125 PER MONTH.

New and strictly modern flat building. Four 4-room flats. See this place. It's a bargain. GRIMM, THOS. D. CAMPBELL & CO., 60272. 635 S. Hill st.

FOR SALE — CHANCE FOR BARGAIN hunters. 9-room strictly modern residence, double bungalow in rear; lot 58x150, east front. Will rent for $90 month. Can't be duplicated for $8500. Owner needs money and will sacrifice for $7500. Will pay 12 per cent. on investment. EVERHARTT REALTY CO., 417 Bryson. A4624.

FOR SALE—BY OWNER, FOUR-STORY and basement building, 127-129 S. Broadway, in first-class condition, less than two years' lease; present income $725 per month; large increase after present lease expired; deep lot, title perfect; no incumbrance. Phones: WEST 4313. 72925.

FOR SALE—GOOD INCOME PROPERTY on good business street, realty and rental business, which will be turned over to buyer if desired; lot 55x155, two good houses and space for one more. A good renting location. Call 2717 N. MAIN ST. Phone East 3269.

Business Property.

FOR SALE—

BEST BUY, BIGGEST BARGAIN, IN LOS ANGELES TODAY. ON HILL ST.—HILL ST. HILL ST.—HILL ST. BETWEEN 12TH AND PICO. ONLY $1125 PER FRONT FT. $1135 PER FRONT FT.

YOU CAN'T BUY ANOTHER PIECE OF PROPERTY IN THIS BLOCK AT $1500 PER FRONT FOOT. IF YOU WANT THIS ACT NOW. HAVE EXCLUSIVE CONTROL OF THIS AND CAN DELIVER. SEE F. M. STRUBE, OR O. E. FARISH, PRESIDENT, CALIFORNIA REALTY CORPORATION, 353 S. HILL ST. 60266. MAIN 2888.

FOR SALE — $8000, CORNER MAIN AND Vernon ave., frontage 67½ car line, Size 67x140 to alley. Fine site for stores or other business purposes. Act quick. Ask A. H. HUMMEL, Rose Agent, with F. J. Hummel & Co., 422 Central Bldg. F7566, Main 6951.

FOR SALE—BY OWNER, A GOOD BUSIness lot, southwest corner Third and Figueroa, 80x70. Price $18,000, part cash, balance on easy payments. Call at 215 E. ADAMS, or Phone 21892.

FOR SALE—SUBURBAN BUSINESS CORner, 52x136 feet; Temple st., corner Occidental; trips for modest store, home, flats; $12250; terms. Address 2114 VERMONT. West 43.

FOR SALE — CHOICE "NEAR-IN" RESTRICTED corner, below value; THE McCARTHY COMPANY, 909 Title Insurance Bldg. Phone F6554.

FOR SALE — THREE STORES, SIZE OF building, 50x99 feet, lot 50x130; price $7000, good investment. Address X, box 47, TIMES BRANCH OFFICE.

Suburban Property.

FOR SALE—

RAMONA ACRES ADJOINING Suburban Sites, $150 cash. COVERED WITH WALNUTS.

Get away from the dusty, crowded city. Balance on easy monthly payments. Acres and half acres for less than city lots. Magnificent view of orange groves and mountains. Chickens will furnish a nice income on the side. Start now. Own a home 'midst walnuts and oranges. Easy prices and easiest of terms. Come to office for free transportation.

JANSS INVESTMENT COMPANY, 611-13 S. Hill st. Home 10345. Phones Bdwy. 2468. Main 7829.

FOR SALE—

$1000, EASY TERMS.

Will buy an acre, southwest, between the two great railroads, Pacific and Western aves., just west of Shoestring Strip, north of Strawberry Park, on high ground. Buy now at low prices. Lots are selling close by for the price of this acre. See WARREN F. McGRATH, with Strong & Dickinson. (Main 1274, 60135.) At new location, 310 I. N. Van Nuys Bldg., 7th and Spring sts.

FOR SALE—EL SEGUNDO, THE INDUStrial city of SOUTHERN CALIFORNIA, backed by the Standard Oil Co. Absolutely A SURE and SAFE INVESTMENT. Business lots, residence lots, acres, several attractive tract sales. Call at our offices in Bank Bldg., El Segundo, or 417 Hibernian Bldg., Fourth and Spring sts. Phone A3751, Broadway 627. GEO. W. JONES CO., selling agents.

FOR SALE — SAN FERNANDO VALLEY bargain; 40 acres rich sandy silt soil; this is a snap pick-up at $225 per acre; land adjoining held at $300 to $500; owner must have money for other purposes. See MR. HOBBS, with NORTHUP-HENLEY REALTY INV. CO., 806 Story Bldg. A1133.

FOR SALE—LA FORTUNA FARMS; FIVE acre units of "Lucas" Baldwin ranch, only 16 miles east of Los Angeles; for short time will be sold on terms of 10 per cent. down. L. N. CLEVELAND, 614 H. W. Hellman Bldg. Main 116. A5372.

FOR SALE — WELL IMPROVED LITTLE ranch of 4¼ acres, good house and other improvements, at Strawberry Park. Can sell on good terms if taken at once.

A. L. BLISS, 228 Bradbury Bldg. A1640; Main 8624.

FOR SALE—TWO LOTS ON A CORNER IN Ramona Park, 80x142 ft. to an alley, close to car line; good location; only 25 minutes from 6th and Main sts. Address owner, W, box 278, TIMES BRANCH OFFICE.

FOR SALE—5 ACRES OR MORE ON easy terms, I can show you how this land can be made to pay for itself and put money in the bank besides. H. W. MOORE, 614 H. W. Hellman Bldg. A5372. Main 116.

FOR SALE—FOUR ACRES, INGLEWOOD, rancho, only $750 per acre; sacrifice price; West of Hawthorne car line; fine location. See owner, F. J. LEAVER, 817 Higgins Bldg. Main 8988 and 60304.

Alhambra.

FOR SALE—BEAUTIFUL HIGH-CLASS 7-room bungalow, finely finished. Large cellar and garage, on one of the most desirable corners in Alhambra. Lot 136x165. Price $9000. Part cash or will accept clear vacant property in exchange.

W. O. PECK, Alhambra.

Glendale.

FOR SALE—

BUILD AN APARTMENT ON THIS PROPERTY AND MAKE MONEY.

The southwest corner of 10th and Brand Blvd. Size 194x140 feet. Under the market. Come in and talk to us about price and terms.

Fine new five-room bungalow in choicest part of Glendale section, only one-half block from Glendale car line. Hardwood floors; mantel; built-in buffet, etc. Terms.

THE G. H. A. GOODWIN COMPANY, 302-3 Central Bldg., 6th and Main. P2150. Main 7829.

FOR SALE—

Two new bungalows in our Park Avenue Tract. One four rooms and one five rooms. Gas, water, electricity, street improvements all in. NOTHING DOWN and small monthly payments.

THE G. H. A. GOODWIN COMPANY, 302-3 Central Bldg., 6th and Main. P2150. Main 7829.

FOR EXCHANGE—

New nine-room Swiss chalet, hardwood floors throughout and furnace. Everything of the best. The house is located on Central ave., Glendale. Price $9000. Prefer good l

Classified Liners.

FOR SALE—
Country Property.

FOR SALE—

HAVE YOU MONEY TO INVEST?

DO YOU WANT TO MAKE MONEY?

Will you invest where you can make money? We have a tract of the finest and richest soil in California, close to Los Angeles, right in the famous WEED PATCH, consisting of 2000 acres, perfectly level, water in abundance; land that will grow anything that grows outdoors. We have $20,000 cash ourselves. We want a few good, conservative men to join us and buy this tract; it can be bought now for about one-half what it will sell for when subdivided. Here is a chance to get in on the ground-floor. Come in and see us, it costs you nothing to investigate.

LUCERNE LAND CO.,
A8520. 651 S. Hill.

Santa Cruz.

FOR SALE — RANCHES, HOMES, ACREage. Free list. WILSON BROS., Santa Cruz, Cal.

Mexico.

FOR SALE—LARGE OR SMALL TRACTS of rich level land, near Hermosillo; shallow water, low prices, easy terms. STOWELL, 303 Union Oil Bldg.

IMPERIAL VALLEY—

FOR SALE—80 ACRES, 2½ MILES EAST OF Holtville, Imperial Valley. Part in alfalfa. All in crop. Price $150 per acre. Will exchange for property between Main and Figueroa, from 6th to 14th st., south or will sell for cash or terms. H. J. MESSINGER, 414 H. W. Hellman Bldg., 4th and Spring, L. A.

FOR SALE—
SEE BLISS ABOUT IT.
"The Imperial Valley man in Los Angeles."
I have a long list of Imperial Valley ranches for sale and exchange. A. L. BLISS, 328 Bradbury Bldg. Main 5830; A1440.

FOR SALE — WELL IMPROVED 80-ACRE ranch, near El Centro, fine soil, fine location, good income, must sell at once, can give terms for half or more. A. L. BLISS, 328 Bradbury Bldg. Main 5830; A1440.

PALO VERDE—

FOR SALE—

BLYTHE RANCHO,

PALO VERDE VALLEY.

15,000 acres, on Colorado River, in Best Riverside county, richest land in the world. You take your pick at $25 to $50 per acre; gravity water from river; all water stock sold by mutual water company, puts domestic water, plenty firewood, posts, etc.; churches, schools, bank, ice plant, cold storage, creamery, cotton gin, barley crusher; finest hog, cattle, dairy and poultry country in the world. Last year's crops ½ to 2 bales cotton, 2 tons barley per acre, 10 to 12 tons alfalfa. You can deal direct with owner. Liberal terms. Full information, see

J. L. CURTIS,
422 Bradbury Bldg.
Home Phone A4703.

FOR SALE — WRITE OR CALL FOR INformation in regard to the richest soil in the world with the most abundant water supply. Lands in the Palo Verde Valley for sale on easy terms and at low prices, including paid up water stock. Big crops of alfalfa, and cotton and big money in hogs, dairying and cattle.

H. M. FRASER & COMPANY,
900 Title Insurance Bldg.
Home A3721.

COACHELLA VALLEY—

RELINQUISHMENT OF 160 ACRES 1 MILE from the railroad, 2½ miles from station, 120 acres tillable, 3 miles to water, $700. Main 5623. F4235. RIEGER, 417 Douglas Bldg., corner 3rd and Spring.

GOVERNMENT LAND—

SOMEWHERE IN LOS ANGELES THERE are hundreds of people who want to homestead on government land where they can make a living and provide a future for their children and their old age. I have lived in Arizona for six years, I know practically every large tract of government land that is still open to the homesteader in Southern Arizona. I have made a six years study of the agricultural possibilities of Southern California and have traveled thousands of miles looking for suitable land where water for irrigation purposes could be secured at a minimum cost. I have located about 3000 acres of such land, rich river bottom land within three miles of the railroads with an abundance of water at from 10 to 30 feet. This land adjoins cultivated fields that produce sixty bushels of wheat to the acre, 40 tons of sugar beets, 10 crops of alfalfa and 5 tons of barley hay to the acre. I have located fourteen people on this tract of land since the 27th day of January. My next excursion will leave Los Angeles at 10:30 Saturday night. Round trip railroad fare only $14.25, and I have room and accommodations for four more people. Come and see me if you are interested. This is a bonafide proposition and means just what it says. MURRAY E. MORLEY, Secretary Southern Arizona Development Association, Hollenbeck Hotel, Los Angeles.

ARIZONA

GOVERNMENT LANDS
CAN BE ACQUIRED WITH OUR NAVAJO BASE SCRIP—$2 PER ACRE
WITHOUT RESIDENCE, CULTIVATION OR IMPROVEMENTS. THIS SCRIP APPLIES ONLY TO THE SURVEYED AND NON-MINERAL LAND OF ARIZONA. WE ALSO KEEP IN TOUCH WITH PRIVATE VACANT LANDS AND CAN AID YOU IN MAKING SELECTIONS. EIGHT YEARS IN CHARGE OF THE GOVERNMENT LANDS OF ARIZONA AS REGISTRAR OF THE LAND OFFICE.

VEN S. HILDRETH,
SUITE 29, PHOENIX NAT'L BANK BLDG.
PHOENIX, ARIZ.

FOR SALE—320 ACRES PATENTED LAND at less than $20 per acre. Fine soil and wate rconditions. Situated in beautiful Inyo-Kern Valley, on new trans-continental railroad. Owner must sacrifice. Can show thousand apple, peach and pear trees being planted near this piece. Wells in the valley pumping 20 to 75 inches. Remember this is two deeded land, has house, barn, etc., ready to move in. See owner, 521 UNION OIL BLDG.

CAN LOCATE YOU ON SMOOTH FERTILE government land, near good springs. Produces alfalfa and grains. No better apple land in California. Title is not a guess. You can see. Better act promptly. Not very many places open. Address K, box 272, TIMES OFFICE.

FOR SALE OR EXCHANGE — A RELINquishment of 160 acres in Antelope Valley. Phone VERMONT 1254.

FOR SALE — 160-ACRE RELINQUISHment near Victorville, $1 per acre. Call at 361 S. MAIN.

FOR SALE — 160-ACRE RELINQUISHMENT at $3 per acre; no assessment work until water comes. PHONE A5628.

SAN JOAQUIN VALLEY—

FOR SALE — GOOD BARGAINS IN SAN Joaquin County farming land in the new irrigation district, we want to sell in the next thirty days. 320 acres, 4 miles southeast of Ripon, California, house, barn, etc., well fenced, soil a sandy loam; price $30,000, one-fourth cash and the balance on terms, interest at 6 per cent. net.

300 acres, a little over a mile west of Ripon, opposite the Los Angeles Olive Orchard, the garden spot of the county, highly improved, house, barn, etc., about 22 acres in alfalfa, 12 acres in four-year almonds, all the land is a fine sediment soil and is adapted for alfalfa, fruits and garden truck, etc.; price $70,000, one-fourth cash down, balance terms, 6 per cent. net. Address the owners, D, box 75, TIMES OFFICE.

FOR SALE — 640 ACRES, PRACTICALLY level, sandy loam, fertile soil. Can't be excelled for oranges, olives, figs, deciduous fruits or alfalfa.

Close to railroad, packing-houses and two hustling little towns. Protected on three sides by the mountains and foothills. Have no fear here of fruit or trees being damaged by any cold weather. E. A. M'CORD, Dinuba, Cal.

FOR SALE—647 ACRES LEVEL ALFALFA land, fertile sandy loam, 3 miles north of Riverdale. Abundance of water; 6-room house, barn, etc. Fenced and cross-fenced. 150 acres cultivated. Price $40 per acre. Owners, GUS O. LEIBOLD, 240 Byrne Bldg., F2285; FRANK WALTER, Caruthers, Cal.

FOR SALE—320 ACRES IN S. SAN JOAquin County, sown to oats and barley. Red loam alfalfa land, water close on Santa Fe. Terms, etc. Address owner, H. O. FOSS, Ellisworth, Cal.

FOR SALE—LINDSAY LANDS LEAD. THE newest cold snap proves Lindsay orange groves best. Write for booklet and list of bargains. A. M. GREEN, Lindsay, Tulare county, Calif.

FOR SALE—OR EXCHANGE—MY 160 ACRES near Hanford. Nearly all in alfalfa. Plenty water. A good one cheap. Address L, box 245, TIMES OFFICE.

FOR SALE — 160 ACRES FINE ALFALFA land at $35, near railroad and good towns, where water conditions are right. PAINTER, 227 Story Bldg. F1941.

ORANGE AND LEMON GROVES—
For Sale, Exchange, Wanted.

FOR EXCHANGE—$50,000; 20-ACRE orange, lemon and grapefruit ranch, in the famous Rialto district; this ranch is just one mile south of Rialto. Consists of 5 acres seedless grapefruit, 6 years old; 10 acres navel oranges, 4 years old; 5 acres lemons 4 years old. The fruit is still on the trees, so you can examine same; mortgage on ranch is $5500; will trade for suitable L. A. property or beach property; also would take in trade property between L. A. and beaches. Will assume mortgage on property traded for. Address L, box 134, TIMES OFFICE.

FOR SALE—BIG BARGAIN, 10-ACRE ORange grove at Corona, $3000 crop this year. One of the very few groves not frosted. Price $17,000, terms. OVER & MILLER, 411 Germain Bldg. A5623; Broadway 6873.

FOR SALE—
Poultry Ranches.

FOR SALE — NICE IMPROVED CHICKEN ranch, one acre sandy loam, good 4-room house, barn and corrals, horse and surrey; at Manhattan Beach, close to boulevard; $2350; terms, $250 cash, balance to suit. Might consider some exchange. We also have other tracts, large and small, improved and unimproved, low prices and very easy terms. RICE & HIRS, 407 Security Bldg. F5622.

FOR SALE — BIG LOTS FOR POULTRY ranches, $10 down, $10 month, no interest, no taxes. Streets and walks all in. Will help buyers to build. Only $400. 20 minutes from Los Angeles. Best car service. H. MARER, 504 Los Angeles Investment Bldg., 8th and Broadway.

FOR SALE — POULTRY RANCH. GET this today. New bungalow, furnished; bath, lawn, trees, corrals, hen houses, fine garden soil. $1500, $200 cash, $15 month. H. MARER, 504 Los Angeles Investment Bldg., 8th and Broadway.

FOR SALE—SNAP, $175 PER ACRE, BUYS my level 30 acres on main oiled road, 17 miles southeast of Los Angeles, two miles from good town; want all cash, see my agent, 520 TRUST & SAVINGS BLDG.

FOR SALE — BIG BARGAIN, CHICKEN ranch, completed, good house, $1500 for quick sale. Worth $2000. 426 EXCHANGE BLDG. F2184.

FOR SALE—
Timber Land.

FOR SALE — IN SOUTH ALABAMA, 480 acres virgin long leaf yellow pine timber, pleasant home, fine shade and fruit trees, figs, pecans, etc. Address VK, box 86, TIMES OFFICE.

HOTELS AND LODGING HOUSES—
For Sale, Exchange, Lease or Wanted.

FOR SALE—ELEGANT HOMELIKE APARTment house, near 10th and Figueroa, 18 rooms, private baths, well furnished, hardwood floors, clean and extra well furnished. Rent $100 month, 2½ years' lease; select locality; beautiful surroundings; price $1850. We make a specialty of HOTELS and rooming-houses, been at it for 15 years; it will sure pay you to see us. KEYSTONE CO., Room 1, Hotel Corona, 227 W. 7th st.

TO LET—LEASE—THE HOTEL CENTRAL in MANATLAN, Sin., Mexico.

A very well located, first-class HOUSE, completely renewed, is ready for lease. Parties interested must be expert and give full guarantee in all respects. Address GMC. HAAS, Box 4, Manatlan.

FOR SALE—A FIRST-CLASS FURNISHED hotel, 110 rooms, best location, best income, best business; rent $400 per month; lease four years, hot and cold running water, steam heat, and phone in 64 rooms; price $8600; cash $3250; mortgage $3350. Call on 515½ S. HILL, city. Phone A4642.

FOR SALE—A FIRST-CLASS FURNISHED hotel, 130 rooms, best location, best income, best business, rent $400 per month, lease 4 years, hot and cold running water, steam heat and phone in 64 rooms. Price $9000. Cash $5350, mortgage $3350. Call on 515½ E. 5TH ST., city. Phone A4642.

FOR SALE — COSY LITTLE ROOMING-house, 19 rooms, rent $55 month, 3 years' lease, all men roomers, clears $25 month. BRICK BUILDING, rooms all on one floor. Price $1125, $325 cash, balance terms. KEYSTONE CO., Room 1, Hotel Corona, 227 W. 7th st.

FOR SALE—HOTEL, OLD ESTABLISHED, ALWAYS FILLED, FINEST LOCATION IN CITY. PRICE $4000, LONG LEASE, PART CASH. WILL TRADE FOR COUNTRY HOTEL. ADDRESS L, BOX 14, TIMES OFFICE.

FOR SALE—I HAVE THE BEST ROOMING and apartment in the city; always full; cheap rent; fine water, etc.; you must see this to appreciate it and I will sell very cheap, as I am leaving city. See owner and this bargain at 645 MAPLE AVE.

FOR SALE—CORNER BRICK BUILDING, 38 rooms, 3 rooms rented for offices, balance all men roomers, rent $80 month, 3 years' lease, clears $100 month. Price $1550. KEYSTONE CO., Room 1, Hotel Corona, 227 W. 7th st.

FOR SALE—LEASE AND FURNITURE OF 30-room modern country hotel, house always full, good reason for selling, five hundred will handle, address X, box 893, TIMES BRANCH OFFICE.

TO LEASE—
New 65-room hotel, 15 with private baths, in thriving town, 20 miles from Los Angeles. Call 311 CENTRAL BLDG. Phone F3077.

FOR SALE—NEWLY FURNISHED HOTEL, 60 rooms, 10 year lease, steam heat, private bath; rent $6.25 per room. Call up MAIN 5053; F1447.

FOR SALE—BY OWNER; LEASE AND FURniture, new, modern apt. house; price cost of furniture; must sell this week; $1400 down, balance easy; always full. 2008E. WEST 6200.

FOR SALE — OR EXCHANGE—17-ROOM rooming-house, close in. Price $1200. Will consider lot worth $700. Bargain on time. Call S. E. BEACH, 706 California Bldg.

FOR SALE — 26-ROOM HOTEL, 3-YEAR lease; big money made. Don't overlook this bargain; full the year round. Only hotel in town; 9 miles from city. 2290J.

ROOMING-HOUSE, 10 ROOMS, RENT $25; 4 blocks from Hamburger's; will sell or exchange for a lot. PHONE BROADWAY 5883.

FOR SALE — FURNITURE OF 15-ROOM house, cheap. 1046 W. 17TH ST. West 4091.

FOR SALE—ROOMING-HOUSE IN GOOD condition; $700. Address 1328 THALIA ST.

APARTMENT HOUSES—
For Sale, Exchange, Lease or Wanted.

WANTED—

APARTMENT FOR LEASE.

If you have an up-to-date apartment of 20 to 100 rooms, recently built, or building, we have several clients ready to lease. Also if you have a modern 20 to 100-rooms apartment house furnished or unfurnished in good location. We can lease it for you at once.

W. J. PEARSON,
BRALY-JANSS COMPANY,
320 Pacific Electric Bldg.
Main 1371. Home 10058.

FOR SALE—
BEST PROPOSITION IN CITY.
A half-interest in 130 rooms, apartment-house, modern, centrally located, elegant location; paying big profits; must have about $7000 cash and be willing to help in management. Address X, box 591, TIMES BRANCH OFFICE.

FOR SALE — LEASE AND FURNITURE OF apartment, one of the best paying houses in city. First class, west side, walking distance. $2500 to handle. Have two houses, must sell one. Investigate and save money. Deal direct with owner. No agents. Address L, box 174, TIMES OFFICE.

FOR SALE—
Flat and Apartment Property.

FOR SALE—1034 FLORIDA ST., 1 BLOCK west of Figueroa and 1 block south of 8th st., modern 2-story house renting for $35 month. Lot alone worth $10,000. Will sell at a bargain, $9100 net. Cheapest close in property on the market.

FOR SALE—SPECIAL BARGAIN, TWO 10-room, new, modern, 10-room flat building; close in, good income property. Would take some exchange. See J. E. MINTON, 2201 W. Temple st. Phone Wilshire 2290.

FOR SALE—FORCED SALE, TO SACRIfice, 75x128 feet, apartment site, corner in southwest, $9500, $1250 cash, balance terms. Owner, 1204 VALENCIA ST.

FOR SALE—LEASE AND FURNITURE OF new brick apartments, Figueroa and First sts., 23 apartments, 5 single rooms, pays net $285 a month, $1500 will handle. Owner, 629 W. FIRST ST.

FOR SALE—BIG SNAP, WALKING DIStance, apartment house, 86 rooms, all full, 2 year lease. Rent $2.75 per room. Price $4100 cash. Can you beat it? Figure it out. See DRIGGS, 613 Citizens' ...ational Bank Bldg.

FOR SALE—OR EXCHANGE—PART CASH, balance realty. Schloesser Apartments, two blocks from Broadway. Big revenue producer. DR. SCHLOESSER, owner, 6378 Hollywood blvd. 57379.

WANTED — I WANT THE BEST APARTment house, and lot that can be bought south of 7th st. and west of Main for $9000 cash. RALPH ROGERS, 317 S. Hill.

FOR SALE—
Flat and Apartment Property.

FOR LEASE — NEW UP-TO-DATE APARTment house, 60 rooms, at Ocean Park. Best location on the beach. Write H. C. W., 423 BYRNE BLDG.

FOR SALE—NEW 4-FLAT BUILDING IN good neighborhood; only $6500, part cash; here is 15 per cent. net on a safe investment. See E. H. MERRILL, 210 Central Bldg.

FOR SALE—IF YOU WANT TO BUY APARTment house of 42 rooms, well furnished; five blocks from Times Bldg., west side, phone OWNER, 12983.

FOR SALE — 51-ROOM FIREPROOF APT., close in, excellent furniture, clearing $235. Always full. $1800 will handle. See this. 853 WILCOX BLDG., corner 2nd and Spring.

FOR SALE—AN 8-ROOM FLAT, JUST OFF Figueroa, at 3924½ W. EIGHTH. $525.

FOR EXCHANGE—
Business Property.

FOR EXCHANGE—

For Los Angeles property, an elegant 3-story brick business block, located on the best business street in Elmira, N. Y., clear and paying good income. Will assume and pay difference.

FRIENDLY & FYBUSH,
111 Merchants Trust Bldg. F5837.

FOR EXCHANGE — WE PROVE YOUR realty active and secure you desirable properties. Avoid publicity.

K. LUNDEEN COMPANY,
Suite 200-234 Central Bldg., 6th and Main sts.

FOR EXCHANGE—
Houses.

FOR EXCHANGE—OR SALE, AT THE right figure, a choice piece of acreage (3½) acres to have) oranges and truck garden, with fruit and walnut trees, situated Rubidoux drive, a main street, Riverside, Cal. Ripe for subdividing. Has 12-room modern mansion, $6000 insurance, large two-story barn, two-room adobe house, cow and chicken corrals. Hold water stock $4000 paper at 7 per cent. against property. See Owner, 218 D. F. JOHNSON BLDG. Phones 10723 or Broadway 5052.

FOR EXCHANGE—MODERN 2-STORY, 12-room residence, just completed; finished in hardwood, 2 baths, large 2-story garage for two machines; lot 67x200, situated on the northwest corner Spruce and Milan ave., Oneonta Park, Pasadena. $20,000. Owner will exchange for Los Angeles property south of Sixth st., and west of Main. Usual courtesy to agents. See OWNERS, 201 Story Bldg.

FOR EXCHANGE—I HAVE AN EQUITY OF $2500 in a new chalet on Central avenue, Glendale. Hardwood floors throughout; also has furnace. What have you that is good, to $3500, to exchange?

See MR. J. H. BERING,
Gibraltar Investment & Home Building Co.,
342 South Spring street.
Phones: Main 9132; 10317.

FOR EXCHANGE—WILL EXCHANGE FOR city or country property, beautiful home, furnished or unfurnished, large grounds and garage, in Hollywood's best residential section; value house and grounds, $45,000. Room 519, CALIFORNIA BLDG. Telephone Broadway 7797.

FOR EXCHANGE — WHAT HAVE YOU TO offer for a house on Lake st., north of Park? 12 rooms, furnace, garage. Price $16,000; mtg. $6000.

Main 396. C. C. CAMERON & CO., A5397.
417 I. N. Van Nuys Bldg.

FOR EXCHANGE—BUNGALOW, NEW, 1½ stories, 8 large rooms, reception hall; district; 4th avenue near Washington; $7000. Will take trade to $2500; automobile or lot, balance $25 per month. Address Owner, L, box 24, TIMES OFFICE.

FOR EXCHANGE — 5-ROOM MODERN cottage, with street paved and all modern improvements, and clear, close in; exchange for vacant lot, in Westlake district. Address X, box 4648, TIMES BRANCH OFFICE.

FOR EXCHANGE — NEW 6-ROOM BUNGAlow. Want lot as first payment, balance monthly. C. C. WOLTER, 703 California Bldg. Main 5691, A5027.

FOR EXCHANGE — $2100 EQUITY IN 6-room modern bungalow, located at 1272 W. 37th PLACE, for stocks. W. P. LOHMAN, 420 Van Nuys Bldg.

FOR EXCHANGE—HOUSE ON SANTA BARbara ave. for 10 acres land near city; owner can make good deal if made soon.

Main 396. C. C. CAMERON & CO., A5397.
417 I. N. Van Nuys Bldg.

FOR EXCHANGE—A FINE NEW MODern artistic 5-room bungalow, on lot 40x126, in Highland Park. MATTHEWS & MATTHEWS, 324 Douglas Bldg.

FOR EXCHANGE—5-ROOM BUNGALOW IN Glendale. Want 5 to 8 acres truck land with water near Los Angeles. Price $4000. BUCKLE, 404 Grant Bldg.

FOR EXCHANGE—
Lots.

FOR EXCHANGE—CORNER, 134x150, AT Hollywood, one mile from car line, want to exchange $1300 equity for like equity, in cottage, bungalow or lot; west of Maple, north of 6th. H. J. WENCK, with T. L. O'BRIEN & CO., South 2276, 25329.

FOR EXCHANGE—$4250 EQUITY, FINE bungalow, Rampart Heights district. Want clear lots. 1519 S. GRAND. 20369.

FOR EXCHANGE—
Suburban Property.

FOR EXCHANGE—OR SALE—5 ACRES near Lankershim, one mile from car line, small shack, lots of water. Want a good lot or lots, $2000. Address L, box 106, TIMES OFFICE.

FOR EXCHANGE—
Country Property.

FOR EXCHANGE—WANT APARTMENTS, LOS ANGELES OR BEACH.

For 300 acres fine orange and lemon land in foothills, only 57 miles east of Los Angeles. 200 acres now plowed and in fine condition to set to trees. Fine well just put down, should pump at least 75 inches water. One of the best building site in Southern California for foothill home. Over 600 acres now being improved in this section. Price $70,000. SAME OWNER has good orange grove with 7-room house and barn, 7 acres large Valencias, about 5000 boxes good fruit now on the trees with 1100 smudge pots, with storage tank. Grove in fine condition. Price $36,000. Will go to $100,000 for good apartment. See E. A. MORGAN, Room 15, State Bank Bldg., Pomona, Cal.

FOR EXCHANGE — 80 ACRES OF LAND, east of Chino, all in alfalfa, excellent pumping plant, lots of water and good improvements; price $44,000; mortgage $16,000; want apartment-house or business income or will consider clear residence to $6000 and balance cash.

Main 396. C. C. CAMERON & CO., A5397.
417 I. N. Van Nuys Bldg.

FOR EXCHANGE — FINE ALFALFA ranch; 61 acres, 25 acres alfalfa; good pumping plant; cement pipe lines; 60 inches water, new 7-room house, all conveniences; two barns etc.; situated on corner of good roads, within 20 miles of city, on electric line, $42,000; incumbrance $28,800; submit. See my agent. W. J. RANKIN, 304 H. W. Hellman Bldg.

FOR EXCHANGE—BEAUTIFUL COUNTRY home of 19 acres, 9 miles southeast of L. A., $18,000, worth of improvements; just completed; price $20,000; will trade for city or big acreage up to $12,000. Address F. M. JONES, R. F. D. No. 14, L. A. Phone 182 Downey Exchange.

FOR EXCHANGE—WANT ORANGE GROVE. FOOTHILLS ONLY.
WANT 2000-FOOT ELEVATION.
For an alfalfa and stock ranch in Southern California and in the Chino district with 300 inches free water. Could develop 1000 inches easy on the ranch at small cost. Ranch has 160 acres now in growing crops, some alfalfa; good house, small outbuildings. Price on this ranch, including all water rights, is only $275 per acre. Will trade the entire tract of 190 acres for good foothill grove, if trees are in good condition. WE expect the fruit to be damaged. See E. A. MORGAN, Room 15, State Bank Bldg., Pomona, Cal.

FOR EXCHANGE — I HAVE 160 ACRES improved farm, good buildings, Murray county, Minn., incumbrance $45,000, 4½ per cent., will exchange for orange grove, will pay cash to amount of $45,000. 1221 W. SEVENTH ST. Apartment 106.

FOR EXCHANGE—
Wanted Redondo property to $10,000, improved or unimproved for forty acres of improved land near Bakersfield at same value.
Sole Agents C. D. MURRAY, with R. C. MITCHELL CO., 808 Trust & Savings Bldg.

FOR EXCHANGE — 160 ACRES GOOD APple land 70 miles north of Spokane, $35 acre. Want Southern California. Will trade any part of this. H. MARER, 504 Los Angeles Investment Bldg., 8th and Broadway.

FOR EXCHANGE—640 ACRES SCHOOL land near Lancaster, equity $25000; want auto, rooming-house or small acreage near L. Submit what you have. Address X, box 557, TIMES BRANCH OFFICE.

FOR EXCHANGE—20 ACRES, ALL IMproved, in small town. Price $6000. Want bungalow in Los Angeles, Glendale or Hollywood. Submit to ROHDE, 605 Union Oil Bldg. Main 5219.

FOR EXCHANGE—160 ACRES CLEAR LAND, $3200, for improved city. STACY REALTY CO., 401 Pay Bldg.

FOR EXCHANGE—
Eastern and Northern Real Estate.

FOR EXCHANGE—WANT DENVER RESidence, Capitol Hill, Country Club or Park Hill way, to $7000, for splendid new suburban home and orange grove in San Gabriel Valley, Alhambra, Mitchillinda way. Answering give full particulars or no attention. Address owner, XX, box 508, TIMES BRANCH OFFICE.

FOR EXCHANGE—120 ACRES IN PERRY county, Ill., for Southern Cal. property; good house, barn, well and small orchard; one mile from good town, with two railroads; price $9000; mortgage $2000. Address OWNER, no agents, 3558 Arlington st., or phone West 2286.

FOR EXCHANGE—320 ACRES IN TERRell county, Tex., close to county seat; two 2-story new houses on an acre of land, in northeast Indiana; one block from interurban electric line, well located, rented, clear; what have you? Will assume. Owner, 1624 E. 48TH ST., Los Angeles.

FOR EXCHANGE—
What have you for 100 acres fruit and berry land at Medford, Oregon? Plenty water. Fine climate and soil. Located on railroad.
BOYER & KIBLER,
845 Title Insurance Bldg.
Main 4317. A3512.

FOR EXCHANGE—WHY OCCUPY UNIMproved property and pay rent when these beautiful bungalows that we have just completed in an up-to-date style can be exchanged for UNIMPROVED PROPERTY? Address K, box 587, TIMES BRANCH OFFICE.

FOR EXCHANGE — EIGHTY ACRES OF land in Yuma Valley; government water. Will exchange for work stock or milch cows. F. J. PEARSON, Yuma, Ariz.

FOR EXCHANGE—640 ACRES, NESS CO., Kan., $25 acre; 320 acres, Corona, $65. W. L. ARMANTAGE, 303 Bryson.

FOR EXCHANGE — TEN ACRES, LINDsay, with water. Price $2750, clear. Want bungalow. Phone BROADWAY 486, A1028.

FOR EXCHANGE — 240 ACRES VALLEY land, Want equity. DEVENS, 601 Citizens' Nat. Bank Bldg. Broadway 1778.

FOR EXCHANGE—
I make a specialty of exchanging real estate, particularly California for eastern. Member L. A. Realty Board. W. CONWAY, 304-5 Bradbury Bldg.

FOR EXCHANGE — WHERE ARE THE eastern speculators. I have a $4250 equity in an $8000 bungalow. I'll exchange for clear eastern, prefer Minnesota or Dakotas land or city. 1519 S. GRAND. 20369.

FOR EXCHANGE—$25,000 TO $100,000 FIRST-class Seattle property for orange orchard or any Southern California. CHARLES W. LIST, 1021 Central Bldg.

FOR EXCHANGE — 40 ACRES RICH LAND near Lawrence, Kan., $5000, clear. Want house in Los Angeles, or land. EDWARD M. SAVAGE, 4117 Wall st. Phone 29079.

FOR EXCHANGE—OR SALE—160 ACRES good land, near Great Falls, Mont. A. J. HOFFMAN, 207 Higgins Bldg.

FOR EXCHANGE—OR SALE — NORTHERN Texas farms (near Amarillo.) OWNER, 127 N. Madison ave., Pasadena.

FOR EXCHANGE—
Real Estate, Miscellaneous.

FOR EXCHANGE — 4-ROOM BUNGALOW, fine lot, value $1750, Pasadena, for one to three-acre improved place. Will pay difference. Will exchange $3500 equity in 7-room Los Angeles residence for small house, clear, value equity. Will exchange nice house in Monrovia, one in Riverside, both small incumbrances. Wish to trade some for unimproved or unimproved, good localities. Main 1425. 509 CALIFORNIA BLDG.

FOR EXCHANGE — LIST EXCHANGES with us. We have four live exchange men. Come in and trade on the spot; we make them.

H. L. MILLER & CO.,
203-4 Union Oil Bldg., Seventh and Spring.

FOR EXCHANGE—
WE BUY, SELL and EXCHANGE equities in city and country real estate, trust deeds, etc.

HAMELL RUDELL COMPANY,
F2694. 429 Story Bldg. Main 5567.

FOR EXCHANGE—STOCKS AND REAL ESTATE, either way, or stocks for stocks. Always GOOD stocks below the market price for cash. BAYLISS, Auditorium Bldg.

FOR EXCHANGE—I MATCH ANY TRADE, large or small, in farm or city property in any State. J. A. KING, room 1, Lyon Blk., Riverside, Cal.

FOR EXCHANGE—BEN WHITE WILL EXchange your property. 204 BRYSON BLDG., Second and Spring. Member L. A. B. of E.

FOR EXCHANGE — I WANT YOUR PROPerty for exchange or sale; can match anything. J. A. CRAIG, 813 H. W. Hellman.

FOR EXCHANGE—3 LOTS, CLEAR, SANTA Barbara for L. A. cottage or grocery store. Phone VERMONT 1653.

FOR EXCHANGE — W. L. ARMANTAGE will exchange your property. 303 BRYSON BLOCK, Los Angeles.

BUSINESS INVESTMENTS—

I HAVE A BUSINESS PROPOSITION THAT will pay $100,000 annually net. Will take about $30,000 to handle. I have the cash for half. Want good man with the cash to join me. This is good. Address Y. Y., box 278, TIMES OFFICE.

INVESTORS ATTENTION. ONE PER CENT. per month paid monthly, with rapidly increasing earnings. Best industrial investment offering available. For particulars address L, box 19, TIMES OFFICE.

$10,000 CASH WILL HANDLE. LADY ILL, wishing to go east will sacrifice 7 beautiful homes at 50 per cent. of cash value. Make offer. Address L, box 243, TIMES OFFICE.

BUSINESS CHANCES—
Of Many Kinds Undesignated.

GRIFFIN'S MOTOR TRANSFER CO., INCORporated under California laws, desires more capital to take care of their increasing business. The management has not the time to take care of this branch of the business and wants a live wire to promote it. Address 705 S. OLIVE ST.

FOR SALE — LUNCH ROOM AT 80. CITY limits, doing a good business and good reason for selling. A fine opportunity for a married couple. Don't miss this bargain. Address 8545 MONETA AVE. Call between 9 and 12 a.m.

I AM MAKING $25 A DAY IN THE BUSIness I am in, and I am building fine wagon to travel and live in, want partner to invest $3500, the same amount as I. Address L, box 287, TIMES OFFICE.

CHOICE INCOME BUSINESS PROPERTY in Alberta, Canada, paying 10 per cent., for merchandise. Will guarantee income and increase in value of property. Address L, box 58, TIMES OFFICE.

WANTED — A MAN OF ABILITY WHO can invest $5000 on a ground-floor basis in the best paying manufacturing business in the country. Exceptional opportunity for the right party. Strictly business. Address L, box 165, TIMES OFFICE.

FOR SALE — FULLY EQUIPPED HOSPItal of 17 beds in thriving town of 4000. Practically no competition. Excellent opening for a good physician. Worth $6000, for $2500 cash. Address C. S. COLHOUER, 800 L. A. Investment Bldg. Phones 10720, Main 1304.

FOR SALE — CENTRALLY LOCATED broker's office, ground floor; everything ready; part outdoor work. Going into manufacturing business; limited only by your hustling ability. Address L, box 111, TIMES OFFICE.

$5000 PURCHASES CROCKERY AND granite ware, paints, oils, wallpaper store; house painting, $20,000 business yearly; profitable business. Particulars, COAST REALTY, 401 E. Fifth. COAST REALTY, 138½ S. Spring.

FOR SALE — GENERAL MERCHANDISE store, will invoice $6000 to $7000, in town of 1100 population; good reason for selling. Write GEO. A. NELSON, box 251, Orosi, Cal.

HAVING SOLD MY BUSINESS TO M. M. Whitney and N. J. Whitney, all bills charged to me will be paid at escrow at First National Bank before Feb. 20, 1913. Signed: Mae Lunch, 1204 S. Main.

WHOLESALE PRODUCE COMMISSION, $10,000, 1912, $175,000. GEO. F. STEINBECK, 1312 5th st., San Diego, Cal.

HERE IS YOUR CHANCE TO BUY A nice clean business, cheap; novelties, postcards, stationery, cigars, etc. See owner, 804½ E. 8TH ST.

GROCERY, GOOD CASH BUSINESS, OWNer leaving city; must sell. 1214 W. PICO. Main 7132.

FOR SALE — $25 PUTS YOU IN POSSESsion of 5-stool lunch room; engaged in other business. Address X, box 512, TIMES BRANCH OFFICE.

FOR BARGAINS IN NEWSPAPERS, JOB offices and printing material see PRINTERS' EXCHANGE, Room 314, Higgins Bldg.

FOR SALE — MEAT MARKET IN GROWing suburban district. Apply to owner, FAIRDSTOWN, CAL.

FOR SALE — WHOLESALE BAKERY route and good horse and wagon. Inquire 924 W. 2ND ST.

FOR SALE — SHOP, TAILORING, CLEANing and pressing, 1214½ W. 3RD ST., choice location, between Spring and Main.

BARGAIN IN WEEKLY NEWSPAPER IN Central California. See PRINTERS' EXCHANGE, 314 Higgins Bldg.

FOR SALE — COUNTRY TIMES ROUTE for $500 that will pay $50 to $60 per month. Address J. B. SNYDER, Times Office.

A SNAP IN CENTRALLY LOCATED JOB office in Los Angeles; see PRINTERS' EXCHANGE, 314 Higgins Bldg.

FOR SALE — TIMES ROUTE, BOX 865, BAKERSFIELD.

BUSINESS CHANCES—
Of Many Kinds Undesignated.

FOR SALE—

First-class general merchandise business, established ten years, in one of the most thriving and prosperous towns in the Imperial Valley; will sell business with or without real estate, $25,000 for business without real estate, or $35,000 with real estate. Terms reasonable to right man.

This business will net a live general merchandise man $10,000 per annum. Call or address

BEEKLER & SHENK,
Calexico, Cal.

FOR SALE—

GROCERY AND MEAT MARKET.

Cash business, fine corner location, good trade, splendid fixtures, fine display windows, long lease and low rent. Will invoice between $4000 and $5000. Must sell at once. If you mean business act quick. First money down gets it. See W. N. ROSE, with T. L. O'BRIEN & CO., South 2276; 25329.

CIGAR STORE—

ONE OF THE BEST.
Never on the Market.
SALES $40 TO $80 DAY.
WANT TO SELL THIS WEEK.
PRICE IS NOT HIGH.
Come a running if you want a good thing.
Sole Agents, G. C. DENNIS CO.,
227 Security Bldg.

FOR EXCHANGE—FULL EQUIPMENT OF a first-class poultry ranch, about 400 prize birds, bred up to laying, one year old, 50 poultry houses, incubator, capacity 1500; hoppers, feed and water pans; clover cutter, bone grinder, and other equipment, about $1500; will exchange for stock of groceries to that amount, or will consider good young cows. Address box 180, R.F.D. 1, Redondo, Cal.

PHOTOGRAPH GALLERY FOR SALE, good location, doing good business, will invoice $700, or better, including all fixtures and stock; long lease, rent $50 per month, $3000 will buy this; $1500 cash, $1500 per month; if interested investigate this bargain. GEO. L. McDERMOTT, A3713. Main 5745. 544 Title Insurance Bldg.

FOR SALE—

FINE RESTAURANT.

Kitchen well equipped, full supply of everything for dining-room. Everything new within last two months. On account of illness will sacrifice for $650. Call at 702 S. SPRING ST. Room 228.

WANTED — $750. GUARANTEE RETURN your money in 4 months and give holding worth double investment. Will employ you, or can safeguard your money. Out of town. Solicit strictest investigation. Give reference. 1345 WINFIELD. ST., west upper.

FOR SALE—HAIRDRESSING AND MANIcuring business, established six years; up-to-date parlors; well furnished; fully equipped; hair dryers, vibrators, compressed air and all other modern appliances. Lease by the year, $35; three rooms. Address L, box 279, TIMES OFFICE.

WANTED—ACTIVE BUSINESS MAN WITH experience who has $12,000 to $15,000 to invest and get salary of $150 per month to start with. Money invested guaranteed by ample security. Principals only wanted. Call at once for information at 324 BRADBURY BLDG.

WANTED—A PARTY WHO CAN LOAN OR invest $5000 with services. Money well secured by $

Classified Liners.

MONEY TO LOAN—
Real Estate and Improvements.

MONEY TO LOAN—
Diamonds and Chattels.

MONEY LOANED.

WE MAKE BUILDING LOANS.

ALSO LOAN ON IMPROVED OR UNIMPROVED

ANY AMOUNT, LOWEST RATE.

WE LOAN OUR OWN MONEY.

CHANDLER, CASSOU & CO.

MAIN 3715. 308-4-5 BRADBURY BLDG.

MONEY TO LOAN—

We have money to loan on improved real estate, or for building loans, at rates of interest to suit borrowers. See

MR. CARPENTER,
CALIFORNIA REAL ESTATE AND BUILDING CO.,
Security Building, 4th and Spring sts.

LAWRENCE B. BURCK COMPANY,
8th Floor, 631 South Spring St.
Home 10625. Phone—F2626.

—SALARY LOANS.
EMPLOYEE NEVER KNOWN."
BROADWAY LOAN CO.,
Suite 305 Bdwy. Bldg., 8th and Spring sts.
LOANED ON SALARIES, EASY as pay; business confidential. LOAN CO., 307 O. T. Johnson Bldg.

SALARIED PEOPLE
loans confidential; easy pay-ments. BLDG. Main 6864.

MEN AND WOMEN, ACCOM-ATE CO. of C. T. Johnson Bldg.

LOAN ON AUTOMOBILE AT ow; confidential. Address H. H. Times Hotel, Long Beach.

LOANED SALARIED PEOPLE; P. A. NEWTON, 709 O. T.

QUICK SHORT-TIME REAL ES-LOANS. MONEY DAY YOU SIGN to close, first or second mortgage, ty, city or suburban property; months; money the day you apply; fee or any other charges; no payments if you prefer. 347 RATE. LOWEST TERMS. RS. Mortgage and trust deeds bought H. M. CORLETTE, 214 Security Bldg., corner 4th and Main. F2739. Main 8870.

TO LOAN—
SHORT TIME LOANS ON REAL ESTATE
WE MAKE loans, secured by deed of and mortgage on real estate, payable monthly or on monthly installments preferred. Our rates are much lower charges. We handle our own and can pay you the money the same day application is made. No appraisement fee. (In city and suburbs.) No appraisement certificate, notary or escrow fee to pay. MUTUAL MORTGAGE & TRUST CO., 308 Security Bldg., corner 5th and Hill sts., with 5 per cent money.

MONEY TO LOAN—
Salaries and Chattels.

$10 AND UP.

MONEY LOANED.

On 30 days. Pays 3 Pcts. $1.25.
On 60 days. Pays 3 Pcts. $2.50.
On 90 days. Pays 3 Pcts. $3.75.
On 6 months. Pays 3 Pcts. $7.50.
On 12 months. Pays 3 Pcts. $15.00.

If you can furnish, piano or chattels UNACQUAINTED
with: fullest known; guarantee or commission and a square deal. WITH OUR METHOD
you can be accommodated with the cost to repay the whole amount or monthly installments is cancelled without penalty. WE SOLICIT THE
patronage of LADIES ON THEIR OWN
business to sell, piano or write and we have a special agent to your home or upstairs our terms.

PRIVATE LOAN AND CREDIT CO.,
Rooms 314-315 H. W. JOHNSON BLDG., 215 S. BROADWAY.

MONEY TO LOAN
MONEY TO LOAN
MONEY TO LOAN. 7 per cent.
MONEY TO LOAN
on Los Angeles real estate, vacant or improved.
VE LOAN OUR OWN MONEY. No commissions. Prompt action. WE MAKE A SPECIALTY OF EAR BUILDING LOANS.
HOUSTON, GORE & COMPANY,
First Mortgages.
1016-9 Union Oil Bldg.

MONEY TO LOAN—
Real Estate and Improvements.

MONEY TO LOAN—
Diamonds and Chattels.

$10 AND UP.

MONEY LOANED.

On 30 days. Pays 3 Pcts. $1.25.
On 60 days. Pays 3 Pcts. $2.50.
On 90 days. Pays 3 Pcts. $3.75.
On 6 months. Pays 3 Pcts. $7.50.
On 12 months. Pays 3 Pcts. $15.00.

If you can furnish, piano or chattels UNACQUAINTED
with: fullest known; guarantee or commission and a square deal. WITH OUR METHOD
you can be accommodated with the cost to repay the whole amount or monthly installments is cancelled without penalty. WE SOLICIT THE
patronage of LADIES ON THEIR OWN
business to sell, piano or write and we have a special agent to your home or upstairs our terms.

PRIVATE LOAN AND CREDIT CO.,
Rooms 314-315 H. W. JOHNSON BLDG., 215 S. BROADWAY.

MONEY TO LOAN
MONEY TO LOAN
MONEY TO LOAN. 7 per cent.
MONEY TO LOAN
on Los Angeles real estate, vacant or improved.
VE LOAN OUR OWN MONEY. No commissions. Prompt action. WE MAKE A SPECIALTY OF EAR BUILDING LOANS.
HOUSTON, GORE & COMPANY,
First Mortgages.
1016-9 Union Oil Bldg.

MONEY TO LOAN—
Real Estate and Improvements.

MONEY TO LOAN—
Diamonds and Chattels.

$10 AND UP.

MONEY LOANED.

On 30 days. Pays 3 Pcts. $1.25.
On 60 days. Pays 3 Pcts. $2.50.
On 90 days. Pays 3 Pcts. $3.75.
On 6 months. Pays 3 Pcts. $7.50.
On 12 months. Pays 3 Pcts. $15.00.

If you can furnish, piano or chattels UNACQUAINTED
with: fullest known; guarantee or commission and a square deal. WITH OUR METHOD
you can be accommodated with the cost to repay the whole amount or monthly installments is cancelled without penalty. WE SOLICIT THE
patronage of LADIES ON THEIR OWN
business to sell, piano or write and we have a special agent to your home or upstairs our terms.

PRIVATE LOAN AND CREDIT CO.,
Rooms 314-315 H. W. JOHNSON BLDG., 215 S. BROADWAY.

STOCKS AND BONDS—
And Mortgages.

WE SELL PUBLIC UTILITY BONDS, WITH same rate of interest as first-class real estate mortgages. Long or short term. Free from taxation and authorized by the State Railroad Commission.
FUNDING COMPANY OF CALIFORNIA,
714-724 Union Oil Bldg.

3000 SHARES STOCK NEW JERSEY MINING Company. You ought to see the fine ore from their mines. Samples in office of company, Chamber of Commerce Bldg., at Pasadena. Make cash offer. W. J. MOOR, Home Phone 159, Box 228, Covina, Cal.

FOR SALE—L. A. STOCKYARDS, .55; CAWston Ostrich Farm, $21; Addograph, .55; Gibraltar common, .11; Gibraltar preferred, and Southern California Home Builders wanted. H. M. WILLARD, 623 S. Spring st. A615.

FOR SALE—1000 COMMONWEALTH, .25; 1000 Conservative, .20; 77 Ph. H. R., .56; 178 P. M. Redpath, $1.01. Wanted, 5000 Diamond Valley Oil, .21. W. E. CORY, 440 Byrne Bldg. F1236; Main 1024.

WILL SELL 500 ADDOGRAPH OR PART. 50c; 1000 Union Stock Yards, cheap. Will buy P. B. Steifer, Haynes Copper, Copper Creek, Tonopah. J. REYNOLDS, 201 Title Insurance Bldg. Main 5719, F6027.

WANTED—CONSERVATIVE INVESTMENT Co. stock for lot, 60x150, southwest; price $1,200; incumbrance $500; bank loan. ADAMS REALTY CO., 218 Mercantile place.

FOR SALE—ADDOGRAPH STOCK. WILL sell at highest market bid. Address Y, box 586, TIMES BRANCH OFFICE.

FOR SALE — TREASURY STOCK IN good, rich, free milling Nevada gold mine. Fullest investigation. $250,000 ore estimates. Apt. 322, PERCIVAL, 9th and S. Hill.

WANTED — LONDON-ARIZONA COPPER Co. stock; state price and amount. JOSEPH BALL CO., 1109 Title Ins. Bldg.

ADDOGRAPH; WILL SELL 500 SHARES, any part. 756 W. A. SWEM, 620 Union Oil Bldg. A1696; Main 868.

FOR SALE—1000 SHARES ADDOGRAPH stock at 75 cents. Address Y, box 586, TIMES BRANCH OFFICE.

OFFER MY GREAT REPUBLIC AND California State Life. Will sell 1000 Imperial Securities at 15 cents. W. F. LOHMAN, 420 Van Nuys Bldg.

FOR SALE—
Miscellaneous.

FOR SALE — EXPERT JAPANESE NURSEryman, wants to sell Yoshino Botan, Shichiyama, beautiful cherry blossom trees of Japanese fame, an artistic ornament, 4 to 6 ft. high, 60c.; 3 to 4 ft. high, 40c.; under 3 ft. high, 25c. K. SAITO, 620 Pacific ave., Glendale. Telephone Sunset Glendale 129, party M. City agency, K. SUZUKI, 324½ E. First st. Phone F5407.

FOR SALE—THERE IS NO EXCUSE FOR bad cooking. Get The Times New Cook Book. Now on sale. Price 25c. Postage 5c extra.

FOR SALE — NEW AND SECOND-HAND carom and pocket billiard tables; bowling alleys and accessories; bar fixtures of all kinds; easy payments. We trust the people. THE BRUNSWICK-BALKE-COLLENDER CO., 321-323 E. Third st.

FOR SALE—COOKING MADE EASY BY The Times New Cook Book. Now on sale. Price 25c, postage, 5c extra.

FOR SALE—ON TIME PAYMENTS, LACE curtains, portiers, couch covers, rugs, carpets and mattings and furniture, stoves and household goods. OVERELL'S, 706-708 S. Main st. THE BIG STORE.

FOR SALE — OR EXCHANGE — DIEBOLD safe, height 6ft, width 36, depth 36. Containing burglar proof steel vault. Call 114 S. SPRING ST., Room 1.

FOR SALE—OR RENT—WORTHINGTON half hospital invalid chairs. Hospital supplies. PROFESSIONAL SUPPLY COMPANY, 615 West Fifth.

FOR SALE—BARGAINS IN KODAKS AND cameras. We buy and sell anything in the photograph line. Expert Kodak finishing. CAL. CAMERA EXCHANGE, 223½ S. Spring.

FOR SALE—A COUNTRY PAPER ROUTE for $700, that will pay an income of $70 per month. Address J. S. SNYDER, care Times Office.

FOR SALE—
"DO NOT PLASTER, USE BEAVER BOARD." Inquire MONTGOMERY & MULLIN LUMBER CO., 8th and San Pedro, L. A.

FOR SALE — FINE LADIES' DIAMOND ring, Tiffany's, half carat, 25 per cent less than dealer's price. Address L, box 245, TIMES OFFICE.

FOR SALE—TENTS THAT ARE TENTS; WE make them all weights; have some slightly used. WISE & DOWNIE 206 E. Seventh. Phone Broadway 2349

FOR SALE—LARGE GAS RANGE IN GOOD order; cost over $20; will sell for $5, or will deliver for $10. Call at 1001 LEEWARD AVE. Phones 54788 or Wilshire 107.

FOR SALE—NEW ENGLISH WILLOW GOcart, a bargain. 156 W. SANTA BARBARA AVE.

FOR SALE — MEMBERSHIP IN LOS ANgeles Athletic Club. GEO. E. MILLS, 628 I. W. Hellman Bldg. F4697.

FOR SALE—SMALL NATIONAL CASH REgister, almost new. $25. Call LUNCH ROOM, Main Floor P. E. Bldg., 6th and Main.

FOR SALE—NEW AND SECOND-HAND farming tools, wagons, harness and tents. at SCOTT'S PLACE, 123 S. Los Angeles st.

FOR SALE—CHEAP FUEL APRICOT PIT shells, $3.50 ton delivered. Phone SOUTH 1796.

FOR SALE—BEST CASH OFFER TAKES my automobile and oriental rugs. PHONE 22395, APT. 4.

FOR SALE — SECOND-HAND FIREPROOF safe, cheap. ANDERSON, 324 S. Los Angeles st.

FOR SALE—
Furniture.

FOR SALE—COMPLETE LOT OF FURNIture at a big bargain. Biggest swap in city. Will deliver to any part of city. All goods brand new. Prices far below competition.

2c Jardiniere	50c
$1.00 Lace Curtains, neat design	65c
$1.75 Comfort, clean cotton filling	$1.25
$2.00 Child's sulky	$1.50
$3.25 Drop-leaf table	$2.50
$4.00 Art Square, room size	$3.50
$5.00 Matting covered box	$3.50
$6.00 Dinner Set	$4.00
$7.50 Bookcase	$5.50
$9.00 Folding Bed	$6.75
$14.00 Sideboard, double doors	$9.50
$14.00 Pedestal Extension Table	$10.50
$20.00 Buffet, French Mirror	$16.00
$25.00 Axminster rug, 9x12 size	$18.00
$27.50 Turkish Rocker	$21.00

OVERELL'S, 706-708 S. Main St.

FOR SALE—75 ROOMS OF GOOD FURNIture; will be sold at auction, commencing Monday, February 17 at 10 a.m. at 822-824 S. MAIN ST. California Auction Co.

FOR SALE—OR EXCHANGE—SACRIFICE, Furniture Dwight Apts., 14 apartments, 2 single rooms. Owner, 122 DWIGHT AVE., Ocean Park.

FOR SALE—NEW FURNITURE OF A 5-room bungalow, $325 if taken by March 1. Bungalow for rent. A bargain. 2422 SABINA ST. Phone Boyle 2439.

FOR SALE—NEW FURNITURE, FIVE-ROOM flat, including piano; rent $35. Leaving city. 1540 W. 7TH ST.

FOR SALE — HOUSEHOLD FURNITURE, cheap. Apply 212 N. HOPE ST.

FOR SALE—FURNITURE; RENT FIVE-room flat cheap. Call 115 S. OLIVE ST.

OFFICE EQUIPMENT—
For Sale, Exchange or Wanted.

FOR SALE — ELLIS COMBINED ADDING typewriters and adding-listing machines for billing, book-keeping and bank-transit letters. Other machines taken in exchange. G. H. SEWARD, 926 L. A. Investment Bldg. F1378.

FOR SALE — FURNITURE, COMPLETEly furnished offices with best of furniture. Court rooms. 1025-1026 UNION OIL BLDG. Rent $40 per month. Phone A1708, Main 3966.

FOR SALE — COMPLETE, NEWLY FURnished office, sacrifice, all new mahogany furniture; office for rent. Call 332 UNION OIL BLDG.

THINGS ON WHEELS—
All Sorts.

Automobiles.

FOR SALE—TO BE HAD AT A BARGAIN, in good condition, thoroughly overhauled, 1910 Chalmers, 165 S. FAIR OAKS, PASADENA.

HOME 6621L. DOLLAR TAXICAB CO. Main 8571. Will make short trips, 1 to 4 passengers, for $1. Other drives at reasonable prices. 1221 W. 7TH ST.

WANTED—AUTO OR DIAMOND FOR $800 equity in fine large lot, Highland Park. GEORGE RISSMAN, 210 Wright & Callender Bldg.

FOR HIRE, FOUR-PASSENGER AUTOMObile, $1.50 per hour. MAIN 5014; HOME 42908.

WANTED—TO RENT, BY THE MONTH, A seven-passenger, high power automobile in good condition. PHONE F6208.

FOR EXCHANGE — LOT NEAR WEST Adams Park for runabout. WEST 2216L. 7208L.

FOR SALE—TOURIST TRUCK IN FIRST-class condition, for $1,95, has extra good tires. A. EDWARDS, 816 S. Olive st.

$2 PER HOUR, FOUR 1913 5-PASSENGER autos, special rates by day, week or month. Stand 629 S. BROADWAY. Phone Main 864.

FOR SALE—HUDSON IN PINK OF CONDItion; everything extra possible. At a price. 923 S. MAIN ST.

THINGS ON WHEELS—
All Sorts.

Automobiles.

ASK ANYONE WHO HAS HAD ANY EXPERIENCE WITH OUR REBUILT CADILLAC CARS. ANYONE WHO IS FAMILIAR WITH OUR GUARANTEE AND OUR SERVICE, AND IF YOU INTEND PURCHASING A MEDIUM PRICED CAR, YOU WILL DECIDE IT IS MORE ECONOMICAL AND MORE SAFE TO INVEST IN ONE OF OUR REBUILT CADILLAC CARS IN PREFERENCE TO ANY NEW CAR WHICH IS SELLING FOR EVEN SEVERAL HUNDRED DOLLARS MORE THAN WE ASK FOR OUR REBUILT CADILLACS.

DON LEE,
CADILLAC MOTOR CARS,
12TH AND MAIN.

FOR SALE — ONE AND ONE-HALF TON Randolph truck. This car carries express type body. Suitable for any kind of light or transfer work. In absolutely perfect condition, having only been used for a month or two. We took this in trade for one of our large ALCO trucks. Will guarantee this car and will sell at a sacrifice. Cash or terms. LOS ANGELES ALCO MOTOR SALES CO., 1246-48 South Flower st.

Phones—Main 8973. F7637.

FOR EXCHANGE—WILL EXCHANGE 5-passenger, 40 H.P. Stoddard-Dayton, for trust deed or first mortgage, value about $950, or will make discount for cash. Equipment includes two spare tires, glass front, speedometer, electric head and tail lamp, storage battery, Klaxon horn, 3 casings and tubes, and full set of tools. You can't beat this car for business or family, so don't reply unless you mean business. E. B. WILLIAMS, Sawtelle, Cal.

TIME, TIME, TIME, TIME.

We have cars of practically every make, at prices ranging from $700 to $2500, which we will sell on an easy payment plan to responsible people. This is your chance to get a delivery, rent or pleasure car on easy terms. There are 15 cars to choose from. See MR. AYERS, at the

FOR SALE—1912 HALLADAY, FORE-DOOR, five-passenger. Equipped, top, glass front and speedometer, newly varnished. Tires practically new. Motor has been overhauled and is guaranteed for one year. For sale cheap.

VANCE-CANAVAN MOTOR CO.,
1128 S. Olive st.

FOR SALE — 1912 STEARNS KNIGHT, FULly equipped and in absolutely perfect condition. Has been run about 4000 miles. We guarantee this car and will dispose of same at a reasonable offer.
LOS ANGELES ALCO MOTOR SALES CO.,
1246-48 South Flower st.

Phones—Main 8973. F7637.

WE HAVE IN STOCK A FEW REBUILT 1912 and 1911 Cadillac cars, any one of which is a good purchase for the man who is looking for a thoroughly reliable car at a moderate price; we guarantee our rebuilt cars.

DON LEE, Cadillac Motor Co.,
Twelfth and Main.

FOR SALE—1912, FORE-DOOR CARTERCAR roadster, fully equipped. Just overhauled and repainted. This car has never been out of our possession. We guarantee the car for one year from date of delivery. Make us an offer.

VANCE-CANAVAN MOTOR CO.,
1128 S. Olive st.

FOR EXCHANGE — NEW STUDEBAKER "20" roadster, fully equipped, with extra trun ire chains, etc. Run less than 500 miles and in perfect mechanical condition. Will consider Hudson or Chalmers 6 in part exchange. Give description of lot, full particulars, etc. Address X, box 539, TIMES BRANCH OFFICE.

FOR SALE — 1912 6-60 PEERLESS, 5-PASsenger, fully equipped. This car has been driven about 4000 miles. Is in absolutely perfect condition, scarcely shows any wear. Will sacrifice for quick sale.
LOS ANGELES ALCO MOTOR SALES CO.,
1246-48 South Flower st.

Phones—Main 2973. F7637.

FOR SALE—ELECTRIC COUPE, 4-PASSENger, clear lot in Sawtelle, for good roadster or 5-passenger, not later than 1911, Studebaker "20" preferred. E. B. WILLIAMS, Sawtelle, Cal.

FOR SALE — ROADSTER COSTING $1400 last month; need $700 cash. TELS. BROADWAY 466, A1629.

FOR SALE—1913 ABBOTT-DETROIT, GUNboat roadster, like new, fully equipped, to be sold at big sacrifice. Owner leaving for Europe. See car at 1114 S. OLIVE ST.

FOR SALE—BUICK 1913 FOREDOOR, FULLY equipped, demountable rims and extra rim and tire; just like new throughout. 943 S. MAIN ST.

FOR SALE—NEW 1913 5-PASSENGER TOURing car (F. A. L.); am leaving town; must sell this week for cash. EDW. H. MARHOEFER, 1046 S. Grand ave. Phone 60481.

FOR SALE—1911 7-PASSENGER OLDSMOBile, fully equipped. Owner leaving for the East. Must be sold this week. For particulars Phone WEST 698 or 21905.

FOR SALE—MY POPE-HARTFORD, 5-PASsenger, fully equipped. This is a bargain, as I need the money. Phone WEST 698 or 21905.

FORD ROADSTER, FULLY EQUIPPED, latest model, electric lights, master vibrator. 942 S. MAIN ST.

AUTO OWNERS, BRING YOUR OLD AUTO tires and have them made into Reliance Double Strength. RELIANCE CO., 309 W. 18th st. Home 20121.

THINGS ON WHEELS—
All Sorts.

Automobiles.

A SNAP—FOR CASH ONLY, ONE 30-H.P., fully equipped 2-ton truck, chassis; one 50-H.P., 128-inch wheel base, 1800 pounds chassis, nickel trimmed, electric lighted; one 40-H.P., 120-inch W. B. 1800-pound chassis, fully equipped; one 2-cylinder combination car; one 50-H.P., 120 W. B. electric lighted roadster, fully equipped; one 40-H.P., 110-inch W. B. roadster, nivel trimmed; all brand new, 1913 cars, factory guaranteed. Call, write or phone W. Z. BUSH, Lankershim Hotel, Los Angeles, Cal.

FOR SALE — MY 1911 MODEL 5-PASSENger touring car, new tires, all in A-1 shape. $350. Or will trade for diamonds or what have you? This is an exceptional bargain. Car worth $600. Call Sunday, 1194 MOUND AVE., South Pasadena.

FOR SALE—LOZIER 4-CYLINDER, LAKEwood model, 7-passenger, fully equipped. This machine has been thoroughly overhauled and painted in first-class condition and our guarantee stands back of car. No reasonable offer refused.
LOS ANGELES ALCO MOTOR SALES CO.,
1246-48 South Flower st.

Phones—Main 2973. F7637.

WANTED—USED CAR, 5 OR 7-PASSENGER, equipped, high power, able and durable, in thoroughly serviceable condition (consider 1910 or 1911 model) for cash and interest in big corporation. Answering give full description and price, and where may be seen or no attention. Will give good trade, might pay all cash. Address XX, box 507, TIMES BRANCH OFFICE.

FOR SALE—1913 HUDSON, 4-CYLINDER, 35-horse-power, 5-passenger automobile, practically new. Delco electric system, two extra tires and rims, trunk rack and fully equipped. Reason for selling, returning East. Cheap for cash. Address L, box 211, TIMES OFFICE.

FOR HIRE—AUTOMOBILES, ROADSTERS and touring cars, with or without driver, by hour or day. Special rates by week or month. Automobiles in first-class condition sold, bought and exchange. GARAGE, 834 South Broadway.

FOR SALE—$800, IF TAKEN AT ONCE. Stoddard-Dayton touring car, in good condition, top, glass front, presto tank, speedometer, storage battery, good tires; this is no junk. Ph. C. E. PHELPS, 1093 W. 46th. Phone Vermont 301.

BAKER ELECTRIC COUPE, LATE MODEL, refinished; batteries gone over; guarantees small mileage; good as new; a bargain; can be seen on a demonstration; arranged with CAL. MOTOR CO., 20th and Hope.

FOR SALE—1913 HUDSON "37." THIS CAR has been run 1000 miles and sets and looks like new. Good reason for selling. Car is fully equipped and cost $2200. Address L. G., box 224, TIMES OFFICE.

FOR SALE—1913, 4-PASS. OLDSMOBILE "Limited." Car has every equipment and cost $3800. Has been run 2000 miles. Price $2500. Address D. G., box 208, TIMES OFFICE.

FOR SALE—4-CYLINDER YALE, OVERhauled, in first class condition. Tires just like new. This car will make a good light delivery car, for a quick sale $250. West 698 or 21905; 1859 WEST WASHINGTON.

FOR SALE—4-CYLINDER DURO ROADster. This car is very fast and has lots of power. Having just been overhauled we guarantee this car in every respect. West 698 or 21905, 1859 WEST WASHINGTON.

FOR SALE—OR TRADE — 1910 MERCER, fully equipped. This car is guaranteed to be in first class condition. Must be seen to be appreciated; at 1859 WEST WASHINGTON. West 698, or 21905.

1911 MAXWELL, FIVE-PASSENGER, FOREdoor, electric lights, fully equipped in 1913 style, brand new tires; cost $1850; must be sold this week; $750 cash. OWNER, 1825 Berendo st. Phone 73699.

FOR SALE — 1912 4-CYLINDER, 5-PASsenger Hudson touring car, fully equipped. Just been painted and overhauled. I'll be a bargain for the price. No real estate. Address L, box 139, TIMES OFFICE.

FOR SALE—NEW 1913 ROADSTER, MANufactured by one of the General Motors companies; catalogues at $1500; will take $750 cash; going East. C. J. ATKINS, Wade Apartments. Phone Main 6790.

WILL GIVE THE USE OF MY 5-PASSENger touring car for the loan of $300 for 3 months. Car in excellent shape, worth $700. Address L, box 179, TIMES OFFICE.

5-PASSENGER 2-CYLINDER REO, FULLY equipped, good as new, run only seven thousand miles. Can be seen by appointment. Phone SOUTH 2906.

A 1912 4-CYLINDER PHAETON, PRACTically new condition, complete equipment; willing to sacrifice if sold quick for cash. Address L, box 81, TIMES OFFICE.

FOR SALE—5-PASSENGER REO, DETACHable, tonneau; can be used for delivery or pleasure car; in No. 1 shape; cheap. WILSHIRE 778 for particulars.

FOR SALE—CHEAP, BEST SMALL TRUCK in the city, in good order, new tires, just the car for grocery; will take part in groceries. Call 633 S. FLOWER.

FOR EXCHANGE—5-PASSENGER AUTO, equipped; will trade for furniture, diamonds or what have you? 822 S. MAIN ST.

FOR EXCHANGE — LITTLE 6 LOZIER touring car for clear property in Los Angeles City or between here and Venice; some others need apply. F4552, MAIN 3062.

FOR SALE—EXTRA GOOD LINE OF SECond-hand cars, very reasonable; no broker; direct from agency; cars guaranteed. MITCHELL & LOWE, 222 Higgins Bldg.

FOR HIRE—1913 OVERLAND, 5-PASSENGER, with driver, $1.75 hour; $12 day. SOUTH 5074.

FOR SALE—FORD, 5-PASSENGER, 1910; $300 cash. JAQUITH, 1078 W. Santa Barbara.

FOR SALE — STEARNS RUNABOUT, 1911, bargain. PHONE A2963. 668 West 28th st.

AUTOS, PARTS, ENGINES, TIRES, ETC., sold, exchanged. METZ, 921 S. Main. F1958.

FOR SALE — E.M.F. DELIVERY CAR IN fine condition. $450. 807 S. OLIVE.

FOR SALE — 1 2-CYLINDER TRUCK, IN good condition, cheap; cash or terms. 838 MAPLE.

FOR SALE—SLIGHTLY USED 1913 CHALMERS. 165 S. FAIR OAKS, PASADENA.

OPPORTUNITY TO BUY NEW 1000-LB. DElivery car less than cost. W. G. WILSON, 231 N. Broadway.

WANTED — 7 LIGHT LATE MODEL AUtos for cash or trade. 235 TOWNE AVE., Main 2989.

WANTED — AUTO REPAIR WORK AND lathe work, only 25c per hour. Work guaranteed. 68216 or MAIN 8966.

FOR SALE—CHEAP, CHALMERS 1913. 165 S. FAIR OAKS, PASADENA.

FOR SALE—CADILLAC, FULLY EQUIPPED, looks and runs like new; am in need of money. 907 S. MAIN ST.

AUTO TIRES — BARGAINS, USED AND new, all sizes and kinds, $2 to $30. SMITH WRECKING CO., 1400 Central ave. 20106.

FOR SALE—SLIGHTLY USED AUTO TIRES, $3.50 to $7.50. All sizes and kinds. HEALYSMITH CO., 156-164 N. Los Angeles st.

FOR SALE — STODDARD ROADSTER, just painted and overhauled. ROBERTS, 6322.

WANTED — 4-PASSENGER AUTOMOBILE; must be cheap. Answer 2509.

BETTER THAN AIR. HAVE YOUR tires filled with it at VANDERPOOL'S, 812 South Spring.

1911 CHALMERS 30, 5-PASSENGER, IN A-1 condition. A bargain. Address L, box 242, TIMES OFFICE.

CADILLAC TOURING CAR, GOOD CONDITION, completely equipped, $800. CAL. MOTOR CO., 20th and Hope.

FOR SALE—1 HAYNES-APPERSON RUNabout in good order, $40. 228 E. 28TH.

Bicycles and Invalid Chairs

FOR SALE—CHEAP BICYCLE; NEW. CALL before 10 a.m. or address A. F. HUFF, 26 N. Broadway, Room 224, New Hotel Broadway.

EASY PAYMENTS IS GIVEN YOU ON BIcycles; call or write for catalogues and proposition. F. M. JONES, 106 Jones Bldg. 428 S. Spring st., Los Angeles, Cal.

BICYCLES FROM $5 TO $40. ALL MAKES of tires and supplies at cash prices. Largest stock. 220 and 228 N. MAIN, near postoffice.

Motorcycles.

FOR SALE—1912 HARLEY DAVIDSON motorcycle with Prest-o-lite tank, headlight and full set of tools. A snap. $140. Can be seen at 625 S. BURLINGTON.

BETTER THAN AIR. HAVE YOUR TIRES filled with it at VANDERPOOL'S, 812 So. Main st.

FOR SALE—1912 SINGLE INDIAN, RUN about 800 miles, $125, $50 cash, balance on terms. 3021 N. BROADWAY.

FOR SALE — EXCELSIOR SINGLE '13 model, with lamp and tandem, in good condition; snap for cash. At 847 E. 52TH.

FOR SALE—TWIN INDIAN MOTORCYCLE, like new, a bargain. 121 W. 15TH ST.

Buggies, Phaetons and Runabouts

FOR SALE—CHEAP, A TWO SEATED WILlow body, rubber tired carriage, in good condition. MRS. E. M. TUTER, 1465 Van Ness ave. Phone West 2274.

FOR SALE—12? GOOD RUNNING CONDItion, a fine business buggy. Have no use for it. Come and make offer. 143 W. JEFFERSON ST. South 1492.

Wagons and Carts.

LAUNDRY, BAKERY, MILK, FRUIT, ONEhorse farm wagon, spring, Concord buggy. 219 SAN PEDRO ST.

LIVE STOCK FOR SALE—
Horses, Mules, Cattle, etc.

FOR SALE—14 HEAD OF WORK, DRIVing, express or laundry horses, one team of first-class work horses, weight 3000 lbs.; one team of gray horses, well matched, broke to the saddle, and first-class workers, weight 2300 lbs.; several teams of good express or fruit wagon teams, also one well-reised saddle horse. Call at 1420 SAN PEDRO ST.

FOR SALE—DAIRY OF 90 COWS WITH $800 milk route. Also all implements, everything in first-class condition; fine location, low rent. Take care on 4th and Hill, get off on Sherman Way, one block north and one block west to dairy. DE GROOT AND VERNON, proprietors.

FOR SALE—FINE FAMILY DRIVING horse, harness and leather trimmed surrey, stylish saddle horse. Will sell very low. 4000 E. FIRST ST.

FOR SALE—TWO GOOD WORK HORSES and gravel wagon; also harness and blankets at reasonable price. Apply 835 HINTON AVE., today. Black Bistory Hospital.

FOR SALE—OR EXCHANGE—TWO GOOD, sound delivery or driving horses, $40 and $60 each. Want cow or chickens. 4209 STEPHENSON AVE.

FOR SALE—TEAM OF HORSES, SEE THEM at JEVNE'S STABLES, 11th and San Julian sts.

FOR SALE—BAY HORSE, WEIGHT about 1200, city broke, true puller, double or single, good traveler, $75. 127 E. 35TH.

FOR SALE — CITY BROKE WORK HORSE. LOS ANGELES MILLING CO., 328 COMMERCIAL ST.

FOR SALE — HORSE, LIGHT SPRING wagon, suitable for delivery, $90 for outfit. Will separate. 127 E. 25TH.

FOR SALE — BAY HORSES 6 AND 7 years old, weight 2800, new wagon and harness. 738 WALL ST.

FOR SALE — HORSE SUITABLE FOR PEDdler or ranch work, $35. 127 E. 25TH.

POULTRY AND POULTRY SUPPLIES—
For Sale, Exchange or Wanted.

FOR SALE—THOROUGHBRED POULTRY, all varieties. Don't fail to visit our exhibit if you want quality. Special bargains from reliable breeders on hand every day. Baby chicks hatching here. Foods, supplies, poultrymen's headquarters. The POULTRY BREEDERS' ASSOCIATION, 940 South Main st. Jos. E. Davis, manager.

FOR SALE—SIXTEEN BARRED AND White Rock laying hens. Call 1948 OAK ST.

FOR SALE—80 INDIAN RUNNER BREEDING ducks; also eggs for hatching; $4 per hundred. Long Beach car to Hersom ave., third house west, south side. P.O. L. F. WHARTON, Willowbrook, Cal.

FOR SALE—PEN OF 2-YEAR-OLD R. C. Black Minorca Breeders, 11 hens and a cock. Eleanor Minorca Farm stock. Phone F6239 or address C. W. KING, 107 North Fremont ave.

FOR SALE—BLACK MINORCA EGGS FOR setting; Lowell and Bommel strain; first pen $2; second pen $1.50; third pen, $1. 1468 WEST 27TH ST. T3833.

FOR SALE—220 ONE YEAR OLD WHITE Leghorn laying hens, Howard strain, selling out at a great sacrifice. One block west of Strawberry Park Station. Phone Boyle 2992.

FOR SALE—POULTRY; CHOICE LOT OF White Rock pullets, 100 feet of wire and coops. A bargain. Phone BOYLE 2992.

WANTED—POULTRY, BIRDS AND PET animals. 4421 CENTRAL AVE.

FOR SALE — BUFF ORPINGTON LAYING pullets, $1; roosters, $2. 138 E. 86TH ST.

Dogs of All Kinds.

FOR SALE—AIREDALE PUPS THAT ARE Airedales; Scotch collies, Boston terriers, Irish setter, Blenheim spaniel, black spaniels, bull terrier, fox terrier, large canaries at PUPPYLAND, 924 S. Hill. Phone Broadway 133.

FOR SALE — BRINDLE BOSTON BULL pups, black and tan dog, small kind, white and brindle bull terrier, 1 year old; Spaniels, canaries and parrots. 829 W. 6TH ST. Main 9467.

FOR SALE — THOROUGHBRED COCKER Spaniel puppies, both black and red; prices reasonable. Home Phone Alhambra 493. Mail address, SAN MARINO COCKER KENNELS, San Gabriel.

FOR SALE—HIGH-CLASS ENGLISH BULL male, thoroughbred, 18 months old. Good home gets him cheap. PHONE 28582.

Birds.

FOR SALE—CANARIES, AVIARY OR CAGE. Fine, strong singers; also females. 317 OAK DRIVE, Tropico.

LIVE STOCK WANTED—

WANTED—TO BUY 1000 CANARY BIRDS, male and female, for females. To sell, for males. Phone EAST 33. California Wild Animal Farm.

WANTED — HIGHEST PRICE PAID FOR calves, beef cows. HANNON BROS., 1403 E. 52th. 22435; South 1220.

ATTORNEYS—
and Counselors.

FREE LEGAL ADVICE ALL CASES; EFFIcient service. 626 SAN FERNANDO BLDG.

PROMPT ATTENTION, OLD ACCOUNTS. ROBERTS, 508 Mason Bldg. Main 2615; F2630.

BOILERS—
and Boilermakers.

L. A. BOILER WORKS, MFRS. OF BOILers and tanks. Special attention to repair work. Redondo st. PHONE E. 2258, A1828.

EDUCATIONAL—
Schools and Colleges.

LEARN TO COOK, RECIPES BY FAMOUS chefs, to be found in The Times New Cook Book can readily be mastered. Now on sale. Price 25c, postage prepaid.

BOOKS—

SPLENDID RECIPES FOR PIES, PUDdings, pastry and candy in The Times New Cook Book. Now on sale. Price 25c, postage 5c extra.

FOR SALE—7 ORIGINAL 1836 AND 1838 plates from Audubon's Birds. Size 38½x26 inches. Includes turkey. Price $100. COLORADO 5466, Pasadena.

MORE COMPLETE THAN ANY PREVIOUS issue: The Times New Cook Book. Now on sale. Price 25c; postage 5c extra.

AMERICAN, FOREIGN MAGAZINES, periodicals; books, stationery. PELTON, 232 Spring. Open Sunday and every night.

BIGGER AND BETTER THAN EVER, Times Cook Book. Now on sale. Price 25c, postage 5c extra.

MINING—

WE BUY, SELL, TRADE AND EXCHANGE mines; we deal in oil and mining property. 629 SAN FERNANDO BLDG.

JAS. IRVING & CO., GOLD REFINERS AND Assayers. Cash for bullion and ores. Prompt returns. 107 N. SPRING ST. Phone A2971.

PROSPECTOR AND ASSAYER GOING TO Rochester, Wants some one to share expenses. Address L, box 194, TIMES OFFICE.

ACME ASSAY OFFICE, 126 N. SPRING. Gold, 75c; gold, silver, $1, and copper, $1.25, and lead, $1.50.

HEDGES TEACHES ASSAYING AND CYANIDING. 126 N. SPRING.

MACHINERY—
and Mechanical Arts.

FOR SALE — ONE 2 H.P. FAIRBANKSMorse gas engine, all complete. Nearly new, ready to operate. Also sundry contractor's material, tools, wagons, Fresnos, dump wagons and various articles that go with grading outfits. Apply 604 H. W. H

THE CITY
AND ENVIRONS.

NEWS IN BRIEF.

Author and Acreage.

Notice was received at the local land office yesterday of the assignment of eighty acres near El Centro by Maggie M. Eddy to Harold Bell Wright. The author already owns and lives on a homestead entry on the road from Holtville to El Centro.

Social Workers' Conference.

The conference of Social Workers of Los Angeles will meet in the Chamber of Commerce on Tuesday morning at 10:30. The speaker of the day will be Dr. Kate Waller Barrett of Washington, D. C., president of the National Florence Crittenton Home, who will discuss pending legislation in this State.

Militia Pay Bill.

The militia pay bill before Congress will be discussed by Dist.-Atty. Fredericks this evening before the Officers' Association of the National Guard and Naval Militia of Southern California, at the Hollenbeck Cafe, at 8 o'clock. Capt. Bowen, recently detailed inspector-instructor of infantry, will also speak.

Money Vs. Women.

Money vs. women as the controlling factors in the minds of men will be the subject of a debate between Nathan W. Hale and George D. Ferrell at the meeting of former Tennesseans to be held Tuesday evening at Mammoth Hall. The committee has arranged a programme duplicating the Friday afternoon exercises in the public schools. This will be supplemented by games.

Al Malaikah Temple Installation.

Al Malaikah Temple, Ancient Arabic Order, Nobles of the Mystic Shrine, has issued special invitations for a full-dress ball, preceded by the installation of the officers of the temple, on Wednesday evening, February 26, in Al Malaikah Auditorium, on Jefferson street. The event is limited exclusively to members of the temple and their ladies.

On Cleveland Oil Company.

The Federal grand jury continued its renewed activities over the affairs of the Cleveland Oil Company yesterday and several brokers and investors were among the witnesses called. Judge Van Fleet, in San Francisco, will hear arguments this morning on the petition of the defendants for an additional bill of particulars on the charges on which they were indicted. Asst. Dist.-Atty. Regan went north last night to represent the government at the hearing.

Los Angeles Sixth.

According to the figures compiled yesterday by Postmaster Harrison, Los Angeles has deposits in the postal savings department in excess of $300,000. The city stands sixth in the list of American cities in the amount of savings bank bonds issued semi-annually by the Postoffice Department. The list is as follows: Cincinnati, $43,300; Chicago, $29,700; San Francisco, $29,060; St. Paul, $21,440; Los Angeles, $17,820; New York, $16,400; Columbus, Ohio., $16,222; Tacoma, $11,500.

Eminent Instructor Here.

Dr. Francis G. Peabody, professor of social ethics in Harvard University, is in this city en route to Japan, where he is to deliver a course of lectures. He is known throughout the country as an eminent instructor and author of many books. At 10 o'clock Monday morning he will speak in the parish house at the First Congregational Church, when all ministers and citizens generally are invited to hear him, women being invited as well as men.

Social Center Activities.

An entertainment will be given in the auditorium of the Los Angeles High School this evening, under the auspices of the social center, by students of the Normal School. There will be recitals and songs of all nations. The entertainment is free to the public. The evening high school is now open and all interested persons are invited to enroll. There is no charge for tuition. On Wednesday night the Civic Club will welcome new citizens, and all naturalized citizens or those desiring citizenship, are invited.

The Dake Agency.

The Los Angeles office of the Dake Advertising Agency, Inc., is being enlarged by the addition of a strong copy staff, and in future the agency will handle local copy, in addition to what is known as "foreign" advertising. The agency was established in 1878. It handles the advertising of many of the largest coast and national concerns. It is recognized as one of the leading institutions of its line, west of Chicago. Offices are maintained in this city and San Francisco. The officers of the company are: E. D. Dake, president, who has been at the head since its incorporation; L. W. Dake, vice-president; E. J. Wood, secretary; F. W. Johanect manager; W. Ray Baranger, assistant manager.

[ADVERTISEMENT.]

BREVITIES.

To Let—No. 619 South Spring street. Office and desk space in the centrally-located, well-lighted and ventilated room now occupied by The Times Branch Office and Information Bureau. Particularly suitable for railroad or steamship offices. Apply The Times-Mirror Company, Broadway at First street.

To let—Fine light lofts in Times Annex Building, size, about 20x100, suitable for light manufacturing, storerooms, salesroom or large office. Apply to E. N. Martin, Times Office.

Stomach, Intestinal (Rheumatism), kidney and nervous disorders cured at Medical Dept., Bimini Hot Springs, 15 min. from B'way.

The Times Branch Office, No. 619 S. Spring st. Advertisements and subscriptions taken.

Dr. C. E. Stoner returned from a three months' trip. / Bdwy. Central Bldg., 424 S. Bdwy.

Andirons, grates, gas logs, etc., sold at reduced prices. Frey's Mantel House, No. 1152 South Los Angeles street.

Dr. Babcock, eye, ear, nose, throat, Hibernian building, Fourth and Spring.

PRISONERS SWAP NAMES.

FRESNO, Feb. 14.—[Exclusive Dispatch.] Having received a tip from a trusty that he was suspected of being an army deserter, Henry C. Forkner, arrested last night for disturbing the peace, this morning induced Joe Smith to swap names with him and appear in court and answer to the charge against him. Smith answered to the name of Forkner, and the officers seeing no resemblance between the suspect and the picture of the deserter, consented to the release of their supposed army deserter. When Forkner answered to the name of Smith the arresting officer saw through the subterfuge, and Forkner confessed. He deserted from the Presidio January 13 of this year.

Long Beach.

STOP WORK OF ELECTRIFYING.

LONG BEACH OFFICIAL BALKS SOUTHERN PACIFIC PLANS.

Force of Men Engaged in Erecting Poles and Stringing Wires Are Forbidden to Continue—Women Will Make an Experiment in Public Market—Short News Stories.

LONG BEACH, Feb. 14.—Acting under orders from President Craig of the Board of Public Works, the police this afternoon stopped a force of men from further work planting poles and wires along West Broadway with the evident purpose and intent of electrifying the tracks of the Southern Pacific, which has a franchise on that thoroughfare for a steam road only. The police were called in after the workmen attempted to resume work despite a verbal agreement with Craig that nothing further would be done until the matter had been investigated.

The work of pole laying has been going on unobtrusively for several days, the workmen operating from Los Angeles, having started at the Southern Pacific yards at Alamitos avenue and coming west had reached Elm avenue before their action was discovered.

The attempted electrifying of the Southern Pacific trackage appears to be an effort on the part of the Pacific Electric to combine its freight yard traffic with the Southern Pacific, through merger use of the Southern Pacific yards, which occupy three half blocks between Linden and Alamitos avenues on Broadway, to be reached by the simple process of electrifying the S.P. tracks from the yards to the main line of the Pacific Electric, on American avenue, and also by a connection westward across Alamitos avenue to the dead end of the P. E., approaching the yards along Railway street.

No city permit for this work, which city officials say indicates the appropriation of the S.P. tracks by the P. E. for their freight service across the city from the yards to the harbor district and San Pedro, has been granted or sought. But had the effort succeeded it might have proven difficult for the city to have secured any redress even by injunction.

EXPERIMENTAL MARKET.

Striking while the iron was hot, the Women's City Club this morning succeeded in getting together a majority of the joint committee appointed by the City Council and the various civic organizations of the city, and in a two-hours' session carried to completion all plans and details for the inauguration of a three months' experimental public market, by which the women expect to eliminate the cost of the middleman and cut down the household expenses.

Mrs. D. M. Shreve was chosen chairman of the committee, and B. F. Bond, secretary. An hour was devoted to discussions of reports from cities where the market is in vogue and apparently successful.

It was finally decided that a curb market was the least expensive and simplest experiment with which to start, and Councilman McNie spoke of the success of the curb market in Des Moines, Iowa, his home town. Several sites were discussed, to select the most central, and finally the sidewalk curb around the north half of the City Hall block was selected as meeting all requirements. S. F. Dureo offered his services free for market master for three months, claiming experience in a similar capacity in Colorado. The date selected for the opening was fixed as the first Saturday in March, and assurance was given that the marketing farmer or huckster would not be hampered by any stiff rules and regulations at the start.

During the next two weeks the Women's City Club proposes to give the enterprise considerable advertising among produce raisers, and will make the opening of the public market a gala event.

Congressman Charles Bell of the new Ninth Congressional District in which the Long Beach harbor is situated was the guest of honor today of the City Club, and paid a visit here this afternoon.

He was taken by launch through the harbor to show him the work that has been done and the help that is desired from the government in fully developing the waterway, which he will be expected to further. This evening he was entertained at a banquet at Hotel Virginia. Covers were reserved for 150. President F. A. Knight of the City Club acted as toastmaster and introduced the four speakers of the evening, Prof. W. L. Stephens, on "Education and Citizenship," Rev. H. K. Booth, "The New Democracy," L. N. Whealton, "What Long Beach Wants From Congress," and a talk on general affairs by the guest of honor.

SLEEPLESS NIGHTS.

The old trouble among the boatmen on the pier is again giving the city officials sleepless nights, by reason of the charge that three of the big launch owners are crowding out the little fellows, a situation which came to a head last night when the wharfinger called a policeman to dislodge one of the small fry from his position coveted by one of the other boats.

A protest to the Board of Public Works brought no satisfaction and the little fellows today carried their troubles direct to the Mayor, who will recommend to Council that they assume control of wharf affairs and settle the ticket difficulty by installing a ticket seller who will sell for all the boats without favor, all tickets being good on any boat and redeemable, less a small commission sufficient to pay the agent's salary. This plan, however, will be fought vigorously by the so-called combine for no particular reason except that they are "ferninst it."

NEWS BRIEFS.

Twenty-three members of the medical fraternity appeared on the streets today with their cars emblazoned by a brass bedallion, fastened on their radiators, each stamped with a green St. Andrews cross, which mark will be of benefit in permitting any one to locate a physician or when on a hurry call, a doctor can pass a policeman on fast time without being halted to explain.

There will be a meeting at Compton tomorrow of men from different towns who are interested in a boulevard project to connect Redondo and Riverside, tapping the Long Beach and other boulevards now open to traffic. The proposed roadway would pass through Compton. Secretary R. L. Bisby of the Chamber of Commerce will represent Long Beach.

Frederick C. Crabb, aged 20, died this morning at his home on Locust avenue. He came here a year ago from Riverside, where the body will be taken for burial.

"The Exclusive Specialty House for Feminine Apparel"

Myer Siegel & Co.

443-445-447 South Broadway

Strong Reductions in Prices on a Large Assortment of

Girls' Coats

$4.35 $6.85 $8.95

WE give three prices here—there are others intervening—all convincingly low. In this lot of Coats, 2 to 16-year sizes are included—and at one price or another you'll find **just the coat you want.** It will be at a saving, too—a third or maybe a half. Styles for present and early Spring.

Dresses For Small Girls

Colored Dresses $1.00
—Russian style with low neck and short sleeves. Pink or blue in several pretty patterns. 2 to 6 year sizes.

White Dresses $2.00
—of fine lawn in French style. Dutch neck and short sleeves. Lace, tucks and French knots.

New Millinery For Girls

We can't say too much about the new hats—they're stunning. For small children, girls of 14 to 16—also young misses of 17, 18 and 19 years of age. Springtime colors in fashionable straws and trimmings! Prices moderate.

Children's Sox Staple and new colors in all sizes. Special... 25c

"The Exclusive Specialty House for Feminine Apparel"

VITAL RECORD.

MARRIAGE LICENSES.

The following marriage licenses were issued Friday. Name and age given.

BRYSON—ERWIN. Earl C. Bryson, 23; Tulula P. Erwin, 19.
FARONE—JOHNSTON. Pascal H. Farone, 24; Lois C. Johnston, 20.
FRANZ—ROBINSON. Richard F. Franz, 22; Katherine Robinson, 22.
FUJIMOTO—FUJIMOTO. Kiyoji Fujimoto, 27; Juye Fujimoto, 18.
FULTON—MITCHELL. Will F. Fulton, 41; Anna Mitchell, 35.
HANSON—KEITH. Louis E. Hanson, 27; Bird M. Keith, 25.
JOSEPH—BRADSHAW. Clarence H. Joseph, 22; Myrtle A. Bradshaw, 28.
KELLER—PACKARD. Clarence H. Keller, 30; Nellie E. Packard, 28.
LEE—BAGNALL. John H. Lee, 61; Margaret J. Bagnall, 46.
LEWIS—LEWIS. Carl R. Lewis, 24; Nellie Lewis, 25.
LUGO—GOMEZ. Juan Lugo, 21; Rosario Gomez, 17.
MOORE—BUCHHOLZ. William H. Moore, 29; Anna M. Buchholz, 22.
OTT—SCHWEIZER. Albert Ott, 29; Elizabetha Schweizer, 27.
PAPADAKIS—ANDRISTA. Nick Papadakis, 25; Katina Andrista, 21.
RICHARDSON—SCHOOLEY. Walter H. Richardson, 28; Maide Schooley, 28.
SIEGEL—RINDE. Frank Siegel, 30; Bird Rinde, 27.
SNEEDEN—BRENTLINGER. William T. Sneeden, 28; Frances A. Brentlinger, 25.
SOLLEDER—MOORE. Dale Solleder, 26; Bessie Moore, 24.
STELLMACHER—VANNESS. Fred Stellmacher, 28; Sadie Vanness, 22.
STROH—BROWN. Harry L. Stroh, 27; Amelia B. Brown, 27.
THORNE—KEMMERER. Samuel B. Thorne, 30; Gertrude L. Kemmerer, 26.
TOROSIAN—KOUMRIAN. John Torosian, 25; Ahavney Koumrian, 24.
VAN WERT—BILE. Samuel H. Van Wert, 26; Mary E. Sible, 26.
WILGUS—HEATHERLY. William B. Wilgus, 41; Ethel V. Heatherly, 32.

BIRTHS.

Names, sex, place and date of birth.

ALBRIGHT. Mr. and Mrs. Charles B. Boy, 721 West Fifty-sixth street. February 7.
ATHANS. Mr. and Mrs. Speras. Boy. Good Samaritan Hospital. February 12.
BENCHEL. Mr. and Mrs. Hugo F. Boy. 223 West Thirty-seventh street. February 3.
BENSON. Mr. and Mrs. Alvin E. Boy. 3513 Venice avenue. February 9.
BERMUDAS. Mr. and Mrs. Frank. Boy. County Hospital. February 10.
CHASE. Mr. and Mrs. Goodwin D. Daughter. California Hospital. February 2.
CHAVEZ. Mr. and Mrs. Catherine. Daughter. 718 Lawrence street. February 6.
GORDON. Mr. and Mrs. Jacob. Boy. Crocker Street Hospital. February 10.
HARA. Mr. and Mrs. Amitaro. Boy. 321½ East First street. February 4.
HIRTZ. Mr. and Mrs. Theophil J. Daughter. 546 West Temple street. February 7.
HOTCHKISS. Mr. and Mrs. Frank J. Boy. 1103 Townsend street. February 10.
JONES. Mr. and Mrs. Arthur. Boy. County Hospital. February 12.
KELLAWAY. Mr. and Mrs. Newman W. Daughter. 4302 Sunset drive. February 1.
LUGAN. Mr. and Mrs. Javico. Daughter. 1535 Sacramento street. February 12.
McINTYRE. Mr. and Mrs. Warner. Boy. 317 North Avenue 21. February 11.
MITCHELL. Mr. and Mrs. David, Jr. Daughter. 1955 New Jersey street. February 12.
MONTEGOMERY. Mr. and Mrs. Charles. Boy. 434 South Clarence street. February 13.
MONTEZ. Mr. and Mrs. Margarito. Boy. County Hospital. February 8.
MONTIS. Mr. and Mrs. Tomas. Boy. 2344 Rowena avenue. February 12.
NPAYO. Mr. and Mrs. Jose. Boy. 740 North Broadway. February 6.
OLLOEO. Mr. and Mrs. Mateo. Daughter. 736 Orillo street. February 6.
ROY. Mr. and Mrs. Victor. Daughter. 39½ South Beaudry avenue. February 8.
SIEVERS. Mr. and Mrs. Theodore K. Daughter. 1120 East Twenty-seventh street. February 10.
SPENCER. Mr. and Mrs. George E. Boy. Clara Barton Hospital. February 4.
TAYLOR. Mr. and Mrs. Arthur T. Boy. 1402 Talmadge street. February 10.
VILLAESCUSA. Mr. and Mrs. F. Boy. California Hospital. February 8.
WADE. Mr. and Mrs. Ulysses S. Boy. 1930 McGarry street. February 1.
WHITTICK. Mr. and Mrs. Paul C. Daughter. Good Samaritan Hospital. February 10.
WILSON. Mr. and Mrs. Albert. Daughter. 3715 South Hope street. February 10.

DIVORCE SUITS FILED.

BLACKMON. Esther against Robert.
CRAMER. Etta H. against Verne H.
CROFT. Bessie against Charles H.
DANIELS. Stella against Howard S.
JILLSON. Lizzie A. against Norman S.
LIEFER. Ernest H. against Carrie S.
MOHR. Carrie against Leopold.
MURPHY. William H. against Dora A.
NIELSON. Mabel Masmussen against Marius.
SEYDEL. Lydia against Henry S.

OFFICIAL DEATH LIST.

Name and place of death—	Age.	Data.
TELESINA, Angelo. Los Angeles	44	13
GRUNDSTROM, Ada J. Los Angeles	46	13
HARTLEY, Marjorie. Los Angeles	1	13
KAZARIAN, Kazar. Los Angeles	55	13
KENYON, James M. Los Angeles	73	13
KNOWLTON, Lucy A. Los Angeles	60	12
KRAPF, Julius. Los Angeles	21	12
LITTELL, James. Los Angeles	67	11
MONTES, Candelario. Los Angeles	22	13
MOORE, Charles A. Los Angeles	28	12
NICHOLS, Elvinas H. Los Angeles	76	10
STULTS, J. P. Los Angeles	74	13
WALDIN, Erick. Los Angeles	39	7

DEATHS.

With Funeral Announcements.

BIXBY. February 14, 1913, Delos F. Bixby. Remains at the Highland Park Undertaking Parlors. Interment, Kalamazoo, Mich.

BUNCH. At the Angelus Hospital, February 11, 1913, Mrs. Mattie Bunch of No. 445 West Forty-second street. Funeral services will be held in the chapel of Faris, Carmichael & Co., this afternoon at 3 o'clock.

CALLEN. At No. 850 St. Andrews place, February 14, 1913, Laura Callen, aged 23 years. Remains at Breese Brothers. Funeral notice later.

COURTNEY. In this city, February 13, 1913, William T. Courtney, aged 72 years, beloved father of David W., William H., Edward E. and Gladys L. Courtney. Funeral from chapel of Booth & Boylson Co., No. 1147 South Flower street, at 2:30 p.m. Saturday, February 15, 1913. Interment, Inglewood Park Cemetery, by car.

FRASER. At his residence, No. 736 South St. Louis street, February 14, Alexander Ellis Fraser, beloved father of Mrs. Gertrude Schell. Remains at the chapel of the Sterling Boothe Company, corner Twelfth and Hope streets. Funeral notice later. (Santa Ana, Cal., papers please copy.)

GOODE. February 13, 1913, Mrs. Adah S. Goode. Funeral services, 3 p.m. Sunday, February 16, from the chapel of Breese Brothers, 455 Figueroa street.

KENDALL. At the German Hospital, February 12, Eldora Kendall, aged 37 years. Funeral from the Boyle Heights Undertaking Chapel, No. 1938 East First street, Saturday, February 15, 2 p.m.

MOORE. At No. 3121 Manitou avenue, February 12, Charles A. Moore, a native of Missouri, aged 25 years. Funeral services at John R. Paul's chapel, No. 2651 North Broadway, Saturday, 2 p.m. Friends invited. Interment, Inglewood Park Cemetery, by car, auspices of W.O.W., Eadlake Camp.

PARTRIDGE. At No. 2240 Los Felis road, February 12, Eudosia Partridge, aged 63 years. Funeral from the residence, Saturday, February 15, at 1 p.m. Services at Plaza Church at 2 p.m. Interment, Calvary Cemetery.

PECK. In this city, February 12, Harrison Jay Peck, aged 70 years. Remains at the Boyle Heights Undertaking Parlors. Interment, Shakopee, Minn.

PHILIPSEN. Pearl A. J. Philipsen, aged 25 years. Funeral, 2 p.m. Saturday, from the chapel of J. H. Riedeman, No. 1439 South Main.

SULLIVAN. At the residence of Mrs. Eva Williams, No. 421 West Avenue 56, Thursday, February 13, 1913, Ann Sullivan, in her 80th year. Funeral from the residence, Saturday, 2:30 p.m. Friends invited. W. H. Sutch, funeral director.

WORRELL. February 12, 1913, Thomas J. Worrell, aged 38 years. Funeral at chapel of Breese Brothers, Saturday at 1:30 p.m.

20% Discount. 20% Discount.

Present this ad and receive 20% discount on all orders of our $10, $12 and $15 artist proofs before March 1. Children's pictures a specialty. STUDIO, 338½ So. Broadway.

CALIFORNIA'S MOST FERTILE SOIL IS

In West SACRAMENTO

15 Minutes From the State Capitol

ANTIQUES

The Maryland and Virginia Art Rooms of Baltimore, Md., 819 So. Hill St. Shipment received last week, all unpacked and on exhibition at the above address.

FREE El Segundo News letter which tells all about the recent remarkable developments in and around El Segundo, the industrial suburb of Los Angeles. Write for it today.
EL SEGUNDO LAND AND IMPROVEMENT CO.,
135-140 Title Insurance Bldg., Los Angeles.

LaMode Millinery
Moderate Priced
High-Grade Spring Hats
352 So. Broadway,
Oposite Beeman & Hendee's.

Cemeteries.

Inglewood Park Cemetery
"The Only Modern Cemetery." Outside the city limits, on the Hawthorne car line. All lots are perpetually cared for. 300 acres of beautiful PARK and CEMETERY.
Office 207 South Broadway, Room 302. Phones F2303, Main 4659. Cemetery Phone 10641.

Hollywood Cemetery
Location ideal—modern and attractive. High, rolling lawns; beautiful lakes, trees and shrubbery. All lots under perpetual care. Melrose and Colegrove cars to grounds. A1181. 303 LAUGHLIN BLDG. Main 301. Cemetery phones 53045. Hollywood 543.

Lighting may be poor there, but we've got the right kind here. Light now, though! Today's the last day of our

31st Semi-Annual Clearance Sale

Store Open Until 9 P. M.

A. K. BRAUER & CO.
TAILORS TO MEN WHO KNOW
TWO SPRING ST. STORES
345-7 S. SPRING-COR. 5TH SPRING

FREE!
Sox darned
Shirts repaired
Collar Bands and Buttons sewed on.
—work back same day if requested; no extra charge.
3 C LAUNDRY 51 STORES

10c A BUTTON—$1 A RIP
Dutchess Trousers
AT
SILVERWOOD'S

8 PER CENT. PREFERRED STOCK. SHARES IN ALL PROFITS.

Call at our office on the ground floor of the American Bank Bldg., and let us explain to you our co-operative investment and profit sharing plan.

Preferred stock NOW 17 cents per share—Gilbraltar Investment and Home Building Company, 142 South Spring St. Phones—Sunset, Main 9153; Home 10317.

VARICOSE VEINS, PILES, FISTULA AND HERNIA
Cured in Five Days. Free Consultation.
H. J. Tillotson, M.D.
Entrance 264 S. Broadway
Corner Third and Broadway.

Seneca Heights
Bungalow Lots In Northwest.
A. M. & A. C. PARSONS,
802 Trust & Savings Bldg.

Window and Vacuum Cleaning
GEM WINDOW CLEANING COMPANY
The Oldest Firm of American Window Cleaners in the City.
—Offices—
2646 Vermont Ave. 233 Union Oil Bldg.
West 3311—Phones—Home 21581

Young Men's Tailoring
A. Diamond & Margiot Co.,
533 So. Spring St.

DIAMONDS GO TO SIMPSON'S DIAMOND SHOP 443 So. BROADWAY

Fashionable FURS
F. Obrikat Fur Co.,
N. E. Cor. 3rd and Hill Sts.
"The City's Leading Furriers."

ONE BOTTLE CURES McBURNEY'S KIDNEY BLADDER CURE
For Bright's disease, brick dust deposit, bed wetting, gravel, dropsy, diabetes and rheumatism. Send 25c in 2c stamps to W. F. McBurney, 2007 S. Vermont Ave., Los Angeles, Cal., for 5 days' treatment. Prepaid. $1.00. Druggists.

HEAT!!
Gas Heaters, $1.50 Up.
Air Tight Heaters, $1.50 Up.
Oil Heaters, $2.95.
Coal Heaters, $4.50.
HENRY GUYOT HARDWARE CO
539 S. Spring St.

Laird-Schober Shoes for Women
Weinberg-Kayser Shoe Co.
BROADWAY AT FOURTH

VACUUM CLEANER STORE
F. C. KINGSTON CO
758 South Hill.
Cleaners $10 to $1000

Legal Notice.
Sealed Proposals will be received at office of Treasurer Pacific Branch, N. H. D. V. S., Soldiers' Home, Los Angeles County, Cal., and there opened at 12 o'clock m., March 10, 1913, for an Electric Elevator, in accordance with instructions and specifications, copies of which with blank proposals, can be had upon application to the Treasurer.
E. W. MOORE, Treasurer.

Peck & Chase Co., Undertakers.
1213-1215 South Figueroa street. Lady assistant. National Casket Company caskets. Tel. Main 61, 62727.

"29 Years of Integrity" MULLEN & BLUETT CLOTHING CO. BROADWAY at Sixth

Schools and Colleges.

The Isaac Woodbury BUSINESS COLLEGE
FIFTH FLOOR HAMBURGER BLDG., BROADWAY AND EIGHTH, 100 feet above street noise. Large, light rooms. Lessons since 1885. Oldest. F1850, Main 185.—BEGIN NOW.

SHORTHAND IN ONE HOUR
With Mrs. Lena A. White's Human Voice Shorthand System, can be memorized in One Hour, we guarantee to make you a stenographer in forty days at the
Human Voice Shorthand School Professional Limited at 317 S. Hill

ANGELES VISTA SCHOOL
Day and home schools for girls. All departments; post-graduate courses; entrance to college. Domestic Science. SECOND SEMESTER BEGINS FEB. 11.
1844 ST. ANDREWS PLACE. Home 22844.

THE ORTON SCHOOL FOR GIRLS
Reopened for 23rd year Sept. 26th. 154 S. Euclid Ave., Pasadena. Boarding and college preparatory courses, art and music. Outdoor study. Home Telephone 327.

HOLLYWOOD SCHOOL FOR GIRLS
OUTDOOR SCHOOL—Sunset Boulevard and Hay Ave. Boarding and Day pupils. Preparatory and General Courses. Catalogue on Application. Phone 6188. Canyon Car. FALL TERM OPENED SEPT. 23RD.

GIRLS' COLLEGIATE SCHOOL
Twenty-first Year.
Adams and Hoover sts. (Cars de Soto.) Accredited leading college preparatory work. Miss Parsons and Miss Denman, Principals. Tels.—24126, W. 121.

Page Military Academy for grammar school boys. Largest school of kind on the Coast. Send for catalogue. 137 W. Adams. Phone 21303 or Home F1303.

Marlborough School for Girls
865 W. 23rd Street
Second Semester opens February 14th. OUT-OF-DOORS study; CERTIFICATE to all leading colleges.
DOMESTIC SCIENCE CLASSES, in charge of Miss Grace Smith, formerly of the Boston Cooking School, are limited to five members. Terms for a half year, including all materials, $50.
MUSIC DEPARTMENT in charge of Mr. Waldo F. Chase.
MRS. GEO. A. CASWELL, Principal.
MISS GRACE WILTSHIRE, B.L., Associate Principal
Address, Secretary, Marlborough School.

The Westlake School For Girls.
Residence and day school. Accredited to Berkeley, Stanford and Eastern Colleges. New classes forming in February. Music, Art and Domestic Science.
612 SOUTH ALVARADO.

Los Angeles Business College
Oldest Business College corporation in southern California. Enroll now for Fall session. 327 West 8th St.

Success Shorthand Institute
337-8-9 926-7 H. W. Hellman Bldg. World's Record System. Send for Catalogue "C." Positions Guaranteed Graduates.

EGAN SCHOOL
MUSIC and DRAMA
Top Floor Majestic Theater Bldg.
60371 Phones Main 3357

HARVARD SCHOOL—Military
Western Avenue. Ten-acre Campus. In session the year around. Boarding and Day pupils. Send for Illustrated Catalogue.

Rhoades & Rhoades
Real Estate, Live Stock And General Auctioneers
Guaranteed estimates or bids for sale of property; consign or sell at auction. Rooms 1201-2-3 S. Hill.

U C
J. P. DELANY, OPTICIAN
Established here since 1895
436 SOUTH BROADWAY
Headquarters for Artificial Eyes

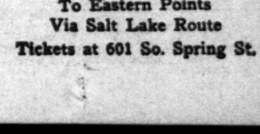
Toric and Kryptok Lenses a Specialty.
C. L. McCleery, Optometrist-Optician.
528 South Broadway. Over Owl Drug Store

Corsets and Corset Accessories Exclusively
Newcomb's CORSET SHOP 533 SOUTH BROADWAY

VON STEIN
ACADEMY MUSIC AND ART
Call or write for new catalog 10.
Bdwy. 3923 Home A3780
10TH & HILL

PUMPS which produce results. The Layne & Bowler Patent Centrifugal Pumps produce the maximum amount of water at the minimum cost. Investigate our Oil and Water Well Screen and Scientific Systems of Water Development.
THE LAYNE & BOWLER CORP., 900-910 Santa Fe Ave., Los Angeles.

SOCIETY BRAND CLOTHES
Scott Bros.
425-427 SOUTH SPRING ST.

DRINK AND DRUG TREATMENTS
NEAL INSTITUTE
945 SO. OLIVE ST.
Los Angeles, Cal.
Home A4072; Broadway 4602.

MATHESON
Men and Women's Wear
Broadway at Third

Excellent Service
To Eastern Points
Via Salt Lake Route
Tickets at 601 So. Spring St.

XXXIIIrd YEAR.

H. B. Blackstock
518-520-522 South Broadway

More New Waists Have Arrived

Another lot of advance Spring Crepe and Batiste. High or low neck or short sleeve styles; many are skimmy, shadow or valenciennes trimmed, tastefully embroidered.
A dozen or more distinctive styles go on sale today.
$1.00, $1.25, $1.50, $2.50
—Second

New Dresses

Have the girls come in today. Spring. They are pretty but reasonably priced.
$7.00, $8.00, $
One-piece styles or Norfolks; shepherd checks; several models trimmed. Sizes for girls from
—Third

Today will be Your Last Opportunity to Have a Modart Corset Fitting fit a Modart to You.
Modart
"Your Model"
are the only Corsets that will give perfect satisfaction in fit and style and comfort.

Onyx Hose, 3 pairs for $1.00
The time was—and not so long ago—when 3 pairs of Onyx Hose for $1 was not as good as these sold for today. Many women have some of them left now.
FINE GAUZE LISLES, spliced heel and toe,
MEDIUM WEIGHT LISLES, spliced heel and toe,
GAUZE COTTONS, extra fine quality, black or with white soles,
—Main

Mérode (Hand Finished)
is knit to fit the form. It is a perfect comfort in any position the body assumes, no more than ordinary Underwear.
WOOL VESTS AND PANTS $1.25 — High or Dutch neck, elbow sleeves, ankle length, 60% pure, fine wool, $1.25 a garment.
—Main

2000 yds. 35c Crepe de Chine
Novelty styles, 45 inches wide, 35c values at 25c, worth regularly
—Fourth

Special Values at $1

See these Outfits today. Either one value at its price of excellent quality and Music Standard. Variety of these Violin Goods" Department
Special
This Cornet is strictly first-class in every detail, with high and low tones, and quick change, in a neat leatherette case. The strongest in Los Angeles. Come in and let us
Washburn Mandolin-Banjos
Instruments of standard quality—everybody knows this famous make. Our large assortments offer the widest selection.
Special Mandolin-Banjos
HOLTON BAND INSTRUMENTS
We are Agents for the Holton instruments produced; used by leading Professionals over.
"Where Music Wells"
GEO. J. BI
30 YEARS IN BUSINESS IN
446-448 South

Davis-Self-Oiling Polishing Mop
Always oiled and ready to use
No more soiled hands, no getting down on your knees, floors always clean and bright, all hardware stores and department stores.

Paint Factory Rejects
Paints, Varnishes, Enamels, painters' supplies will be sold for cash for less than factory cost.
U. R. BOWERS & SON
Home 60084.

S. NORDLINGER & SON
DIAMOND BROKERS
631-633 South Broadway

Chas. E. Pree & Co.
Designers and Builders
Art Lighting Fixtures

Bronson-Carlin
Office Furniture. 727 So. Spring

Chicago 3 Day
WEBB'S HAIR TONIC
Dandruff—stimulates growth of hair. Best hair tonic ever produced. For sale at 345 South Broadway, Corner Third.
The Bootery

The Coast, State, City and Environs

The Los Angeles Times

Part II—Editorial Sheet—12 Pages

XXIIIrd YEAR. SATURDAY MORNING, FEBRUARY 15, 1913. POPULATION: { By the Federal Census (1910)—319,198 By the City Directory (1913)—350,000

H. B. Blackstone Co.
312-320-322 South Broadway.

More New Waists Have Arrived

Another lot of advance Spring models of Voile, Crepe and Batiste. High or Dutch neck, long or short sleeve styles; many are trimmed with shirring, shadow or valenciennes lace, others tastefully embroidered.

A dozen or more distinctively new models go on sale today.

$1.00, $1.25, $1.50, $2.50 and $3.50.
—Second Floor—

New Dresses for Juniors

Have the girls come in today and see the new Dresses for Spring. They are pretty beyond compare—and so reasonably priced.

$7.00, $8.00, $9.00 and $10.00.

One-piece styles or Norfolks of navy serge or pretty shepherd checks; several new models, black satin or braid trimmed. Sizes for girls from 13 to 17.
—Third Floor—

Today will be Your Last Opportunity to Have Mrs. Redding fit a Modart to You.

Modart Corsets
"THE SUPPORTER FRONT LACES"

are the only Corsets that will give you absolute satisfaction in fit and style and comfort. See Mrs. Redding today.

Onyx Hose, 3 Pairs for $1.00

The time was—and not so long ago either—when Stockings not as good as these sold for fifty cents a pair. Perhaps you have some of them left now, if so, compare them with these.

FINE GAUZE LISLES; garter top, double sole and toe,
MEDIUM WEIGHT LISLES with six-thread sole, heel and toe,
GAUZE COTTONS, extra nice and fine; all black or with white soles,
} 3 Pairs $1
—Main Floor—

Mérode (Hand Finished) Underwear

is knit to fit the form. It is sufficiently elastic to insure comfort in any position the body may assume, and Merode costs no more than ordinary Underwear.

WOOL VESTS AND PANTS $1.25 — High or Dutch neck, elbow sleeves, ankle length, 60% pure, fine wool, $1.25 a garment.

WOOL UNION SUITS $1.75 — High neck, long sleeves, ankle length, 70% pure wool, nonshrinkable, $1.75 a suit.
—Main Floor—

2000 yds. 35c Curtain Net at 25c

Novelty styles, 45 inches wide, in either white or ecru. Splendid values at 25c, worth regularly 35c. 2000 yards of it.
—Fourth Floor—

Special Violin Outfits at $15 and $25

See these Outfits on display in our south window today. Either of them is a truly remarkable value at its price. Included in each is a Violin of excellent quality, Case, Bow, Strings, Resin, and Music Stand. Let us demonstrate the quality of these Violins to you. Call at our "Small Goods" Department, at the right as you enter.

Special Cornet Outfit at $15

This Cornet is strictly a modern instrument, with high and low pitch, pearl buttons, and quick change to A. It comes in a neat leatherette case. The strongest value in a good Cornet Outfit in Los Angeles. Come in and let us show it to you.

Washburn Mandolins and Guitars

Made of standard quality materials, they have this famous name. Our large assortments enable us to offer without selection.

$15 and Up

Style 1 Mandolin-Banjos $10 up

HOLTON BAND INSTRUMENTS
We are Agents for the Holton instruments, the finest ever used by leading Professionals the country

"Where Music Wells and Quality Dwells"

GEO. J. BIRKEL CO.
30 YEARS IN BUSINESS IN SOUTHERN CALIFORNIA
446-448 South Broadway

Leibgarde Pianos — Schmer-Cecilian Players
Hobart Pianola Pianos — Farrand-Cecilian Players
The Wolfe-Mignon Players — Kranich & Bach Players
Kortzmann Players — Victor Talking Machines

Bronson-Carlisle Desk Co.
Office Furniture. 727 So. Spring St. Tel. Home 10048, Main 48.

Chicago 3 Days
Route of the Los Angeles Limited—San Francisco Overland Limited. Let us arrange your trip East.
C. A. THURSTON, Gen. Agt. C. & N. W. Ry., 421 S. Spring St.

WEBB'S HAIR TONIC
stimulates growth of hair—prevents falling. The best ever produced. For sale by BOSWELL & NOYES. 50c
Broadway, Corner Third.

The Bootery
Smart Shoes for Women
482 BROADWAY.

Under Fire.

POLICE BATTLE WITH ARMED AUTO BANDITS.

Leap On Running Board and Force Their Surrender.

Alleged Confession Reveals the Existence of Organized Band of Criminals Under Leadership of ex-Convict—Four Men Held While Man Supposed to Be the Chief Is Sought—Early-Morning Clash.

FOUR men and one woman, fashionably attired, were arrested following a sensational revolver duel early yesterday morning between suspected auto bandits and pursuing patrolmen. Three of the number were surprised prowling about a southwest residence at 2 o'clock a.m., and captured after a running fight in which they returned the fire of the officers. The woman and a fourth man were taken into custody later and the police are looking for a fifth man, said to be an ex-convict and leader of an organized band of criminals operating in this city.

The police of University Station say that one of the men has confessed, thereby confirming their belief that many recent auto robberies and hold-ups are traceable to one source. Although the alleged confession is being made piecemeal, sufficient information has been obtained to warrant the belief that the capture is an important one. As a result of what has been told the woman was released and a fourth man taken into custody shortly before noon. There is every indication that the influence of the alleged band is far-reaching and includes in its membership clever crooks of both sexes. The police say that a full recital by the men will reveal a tale of wholesale robbery and loot. As yet the men are held on suspicion, no charges having been preferred against them.

COOLNESS IN FACE OF DANGER.

The capture of the alleged bandits was due to the alertness of the arresting officers, Patrolmen Bean and Riggs, and to their coolness in the face of danger. With bullets singeing their faces as they stumbled through the darkness in pursuit of their quarry the policemen disregarded personal danger and crowded the fugitives so closely as to render escape almost impossible.

An automobile creeping along east on Eighteenth street shortly before 2 o'clock yesterday morning, first attracted the attention of Bean and Riggs. They suspected something wrong and secreted themselves behind some shrubbery near the corner of a house at No. 225 West Eighteenth street. The machine came to a stop almost opposite where they lay concealed and three men stepped from it. As the glare of the lights fell on the late occupants of the car the police saw that each man carried a revolver. They walked toward the house, evidently intending to gain the rear.

Unable to avoid detection as the men walked directly toward them, the policemen waited until the men were within four feet of their hiding place and then rising, they covered them with their revolvers and ordered them to halt. Instead of obeying the men attempted to escape. Riggs pursued one who ran east across the vacant lot, while Bean followed two who ran toward the machine which had moved half way to the next crossing, the chauffeur having remained in the automobile when the three men got out.

LEADER ESCAPES IN DARKNESS.

Riggs reached out to catch his man and as he did so, the fleeing bandit turned and fired at his pursuer. So close was the weapon to the officer's face that the powder burned him, the darkness alone being responsible for the bullet not reaching its mark. Riggs returned the fire and was gaining when he ran full tilt into a fence. In the darkness the bandit escaped while Riggs found that he had sustained a badly sprained ankle.

In the meantime Bean was having his hands more than full. As the men he was after reached the street they opened fire. He returned the compliment and for a few minutes there was a fusillade of bullets spattering about

(Continued on Second Page.)

Patrolman J. A. Bean.

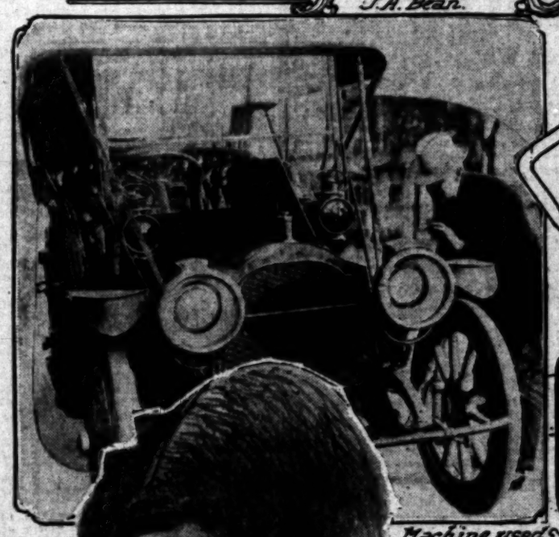

Machine used by bandits.

Patrolman F. A. Riggs.

Mrs. W. F. Gilbert innocent owner of auto.

In Capture of Alleged "Society" Bandits.

Bean jumped on the running-board of the car they were using, disarmed one man and handcuffed him while the machine was going at full speed, then stuck his revolver against the chauffeur's ear and made him stop until Riggs arrived with his prisoner.

Pretty Good Job.

FIFTEEN THOUSAND FOR TWO WEEKS JOB'S SHARE.

Harriman, ex-Candidate for Mayor on Labor Ticket, Admits Under Heavy Pressure Getting Big Sum for His Part of McNamarra Defense; Also that He Did Nothing During Two-thirds of Trial.

RELUCTANTLY and under heavy pressure from the District Attorney, Job Harriman, an important witness for the defense in the Darrow case, yesterday admitted that he received $15,000 as his share in the legal defense of the McNamaras. This admission, made under oath, sets at rest various statements made by some of the attorneys that they espoused the cause of the confessed murderer and dynamiter merely in order to see that the two defendants secured a fair trial.

Harriman did not wish to divulge how much he received, stating that it was "about what the others got" and also making the observation that none of the attorneys were paid as much as was promised them.

Asst. Dist.-Atty. Ford, who subjected Harriman to the most searching cross-examination of the trial so far, finally secured the admission that Darrow gave the witness three checks for $5000 each. Harriman also declared that he was too busy with his own campaign to take any part in the defense during November. The trial began October 11 and ended December 1, with the pleas of guilty on the part of J. B. and J. J. McNamara.

In addition to Harriman, the defense introduced C. O. Hawley and Adam Dixon Warner as witnesses. The former told of calling up Darrow on the morning of November 28, 1911, to request him to come to Socialist headquarters for a conference. His testimony tended to account for Darrow's close proximity to Bert H. Franklin when the latter was arrested near Third and Main streets charged with attempting to bribe George E. Lockwood, a prospective juror in the McNamara case.

HAWLEY DISTURBED.

His cross-examination developed that Hawley was supposedly disturbed by an editorial appearing in a morning paper and that the witness believed Darrow as a former lawyer for Chicago liquor interests could obtain certain valuable information for Harriman, then in the last throes of his campaign for Mayor.

Adam Dixon Warner was placed on the stand to testify that Franklin told him he knew "an angle of the McNamara case that Darrow and the other lawyers knew nothing of" and intimated that he could win the case by his unaided efforts. On cross-examination Warner said he was looking for employment as a jury investigator by Franklin, but that his interest was deflected by obtaining a patent for a new breakfast food. His own attorneys with difficulty restrained Warner from eulogizing the merits of the preparation.

During the cross-examination of Harriman by Ford, the defendant took exceptions to the statement by the assistant District Attorney that he "employed" anyone.

"Your Honor, it is not fair to me to say that I employed Harriman or any of the other lawyers," said Darrow. "We all stood equally in the case."

Ford hunted up Harriman's testimony before the grand jury in which the lawyer declared that Darrow was "chief counsel" for the McNamaras.

During the examination there were several pleasantries between former Judges Powers and Gray. At one time Harriman was giving an enthusiastic description of his own campaign when Gray broke in.

"I wish the court would instruct the witness not to ramble all over the face of nature. It may become necessary to cross-hobble him."

Powers promptly took exceptions to the use of the word "cross-hobble," as not being in the English language.

"That word is very familiar to me," remarked Judge Conley. "Everyone in my part of the State knows its meaning."

Harriman found refuge in the convenient reply, "I don't remember," more than once while Asst. Dist.-Atty. Ford was digging away at the loose stones in the carefully-masoned wall of the defense.

According to evidence introduced before the grand jury when it was inquiring into the alleged bribery of a juror and a talesman in the McNamara case, I. N. Russell, private stenographer of Harriman's, went before the inquisitorial body and testified that his employer was not in his office on the morning that Franklin was arrested. Later, he returned and asked to retract his previous testimony. After talking with Harriman, he said he remembered that the latter was at the office, because of a note transaction.

It was this testimony that gave Ford an opportunity to delve into the private affairs of the ex-Baptist preacher in a disconcerting fashion.

Franklin testified that on the morning of November 28, 1911, he asked Darrow for the $4000 intended for Lockwood upon condition he would hold out for an acquittal if selected as a juror in the McNamara case. Franklin swore that Darrow telephoned to somebody by the name of "Job" and that a few minutes later Job Harriman appeared in Darrow's private office. The witness stated Darrow handed him the $4000 a few minutes later.

The State also introduced testimony to the effect that Darrow told Franklin he did not have the necessary amount, but that it was in a safe deposit box.

Harriman testified that he did go to his safe deposit box on the morning in question, but it was to get $500 to apply on a note which had been presented for payment.

SERIES OF DENIALS.

Most of Harriman's direct testimony consisted of a series of denials. He denied giving Darrow any money on the November 28, denied owning a black overcoat and denied that Darrow ever gave him and considerable sum of money to be kept for emergencies.

"Don't you know that the notice to pay your note was mailed on November 23?" asked Ford.

"No, the notice may have been mailed, but during November I only occasionally visited my office to open and answer important letters," replied Harriman. "If I saw a letter with the stamp of the First National Bank on it I probably laid it aside to answer later."

In response to other questions by Ford, the witness said he got a check from Darrow for $5000 some time prior to the primary elections. He said he went to what was then the Equitable Savings Bank and cashed the paper. He declared that he took the $5000 in gold to his safe deposit box. He did not explain why he put it in a safe deposit box instead of depositing it to his credit in his own bank.

In explaining why Russell changed his testimony before the grand jury that later indicted Darrow, Harriman said that Russell came to him at the time of his appearance before that body and told him about his testimony.

"I told him we must be very careful about that," said the witness. "I think I looked at my bank books and saw that I paid a note on November 28. Russell then went back to the grand jury and corrected his previous testimony."

Harriman said he could not remember when he heard of Franklin's arrest. He said he was very busy at the time in the whirl of his campaign and passed most of his time at Socialist headquarters in the Canadian building. The witness said he was under the impression that J. W. Bibby, a labor union leader, told him of the plea of guilty on the part of both McNamaras. He admitted he was "wrought up" by the information. He said he was not taken into the confidence of the other attorneys.

"You were interested in the arrest of Franklin, one of the defense employees, were you not?"

"Oh, yes."

"But you say you never went to see Darrow about it?"

"I was busy with my campaign just then."

"And you did not ask your associates as to whether Franklin was guilty?"

"No."

The witness said he went to see Darrow on the night after the McNamaras pleaded guilty in court. He said he told Darrow to explain to his labor union friends present that he (Harriman) knew nothing of the compromise and confession.

"You did not know that Franklin accused you of being present in Darrow's office that morning he is supposed to have given the bribe money to Franklin?"

LEARNS FROM STENOGRAPHER.

"No, not until you talked with me. Prior to that time I got some intimation from my stenographer," was the answer of Harriman.

"You said Hawley telephoned for Darrow to meet you at Socialist headquarters. Now, did you ever try to find out why he did not come?"

"I did not."

"How often were you in the Higgins building during the month of November?" former Judge Powers asked Harriman upon direct examination at the morning session.

"I think not more than two or three times a week," was the reply. "I went to my office between 8 and 9 o'clock to look over my correspondence and attend to important law business."

"Did you have any conferences with the other McNamara defense counsel during that month?"

"I did not."

"Did you telephone to Darrow on November 28?"

"I did not."

"Did you go to his office that morning?"

"I did not."

"Did you inform Darrow you had a safe deposit box?"

"I did not."

"Did you have a dark overcoat on your left arm that morning?"

"I did not."

"Did you give Darrow $4000?"

"I did not."

"Did Darrow ever give you $10,000 to keep for him?"

"He did not."

Harriman further testified that Franklin came to him about a week before the McNamara case began to say that the work of the investigating jurors was about over and that he wanted $100 or $1500 on account of his services. This testimony tended to show a reason for Darrow giving Franklin a check for $1000 on October 6, 1911, part of which was used as an advance payment to Bain, according to Franklin's testimony.

The Touch of Nature.

DYING BABY MAKES BURGLAR A SAVIOR.

ROBERT HILLIARD never played Editha's Burglar with greater artistry than was displayed by a masked marauder of early yesterday morning, who dropped his role of criminal, saved the life of baby Joseph Edward Morris, earned the everlasting gratitude of the child's mother, Mrs. Anna Morris of No. 322 South Pecan street, and departed after singing the restored child to sleep, declining to accept a $5 fee which Mrs. Morris pressed upon him.

Joseph Edward had the croup and his mother watched anxiously at his side. About 1:30 o'clock the little fellow became worse and seemed in imminent danger of choking to death. Frantic with fear, Mrs. Morris, who was alone in the house with her two children, was hurrying to a neighbor's for help.

As she flung open the front door a masked man confronted her, revolver leveled. "Throw up your hands," he commanded, but Mrs. Morris had a dying childr and burglars and their scems seemed of little import to her.

Without stopping to analyize the man's presence or to obey his mandate, she gasped, "my baby, he is dying. I am going for a doctor. Do you know anything about croup?"

"Ought to," the burglar replied. "Got five kids of my own and three of 'em are subject to it."

The gun was out of the picture now. "Where's the child?" he curtly demanded, and a moment later he was issuing orders with the assurance of a physician. Ipecac, hot water, flannels, vinegar. He worked rapidly and with sure fingers, for the need was great, finally drawing from the throat of the little sufferer a mass of phlegm which was slowly choking the child to death.

Then the man, whose jaw was firm, hands fair, and whose nose, sharply chiseled, protruded through the mask which he never once removed, took Joseph Edward, and soothed him with a lullaby, until the little chap slept.

Mrs. Morris handed her providential caller a $5 gold piece. He put it in one pocket and drew a similar coin from another pocket, and laid it gently upon the crib where the gentle breathing of Joseph Edward proclaimed his saving. Then the burglar, brown clad, black felt hatted, five feet, nine inches tall, and 35 or 40 years old, stepped into the night and was gone.

Mrs. Morris said yesterday as she gathered Joseph Edward and little Florence to her that she felt no fear, save for her boy. "We are breaking up our home here," she continued, "preparatory to moving to Bakersfield, where my husband is stationed in the oil fields. I don't know how the man happened to be at the door as I opened it, and I don't know what I should have done had he not been there."

Neighbors living in the vicinity say they have been annoyed lately by a man peeping into windows, but no other buarglaries have been reported, and no description sufficiently accurate to connect this "peeping Tom," with the croup expert.

The police are working on the case.

"TURN OUT THE GUARD!"

Chief to Ride His Horse on Inspection Trips and None May Know What Time He Cometh.

To enable him to keep in closer touch with the workings of his department and the operations of his men, the Chief of Police announced yesterday that every morning at 11 o'clock, mounted on his horse, he will visit different parts of the city.

"I want to get a line on the way my men are acting and working," said the Chief. "I do not mistrust them, you understand. I think I have the finest body of men in the country. But by keeping in closer touch with them by personal observations, I hope to be able to further perfect the workings of the department, and at the same time possibly correct little things that will make it easier for the men and make their work more thorough. I will not decide which section of the city I will visit until I get into my saddle, consequently no one will know when or where to expect me. I will limit my tour of inspection each day to about an hour."

ON FORGERY CHARGE.

A complaint against Ellis Level, held at El Paso on a charge of forgery, was issued yesterday by Deputy District Attorney Blair, and the man will be brought here for trial as soon as extradition proceedings can be perfected. It is charged Level forged the name of Kate B. Francisco to three checks, for $10, $25 and $65, respectively, and that the first of these was used to victimize Henry Matson. Burns operatives arrested Level at El Paso.

QUITS THE CHAIN GANG.

Patrick Staunton, who had forty-eight days to serve on a sixty-day misdemeanor sentence, escaped from the East Side chain gang yesterday. He had been gone some minutes before his disappearance was noticed.

LOS ANGELES HARBOR PROPERTY

Food for Thought About Harbor Property

LOS ANGELES HARBOR PROPERTY

Who Is Your Customer?

—After you have bought your lot in order that you may make a profit from your investment at the harbor—this vital question presents itself for your consideration—who is your customer? How can you make a profit?

—What would be the reason for some one paying you a profit to get the lot you bought—if you should wish to sell in the future—

—The one and only place where you can buy today where you are sure your lot will be required by the man who will come after you—the man who is a captain—purser—engineer—boat builder—importer—business man or tourist—

—the only place where property is prepared for growth—improvements ready now—where surroundings, environment and restrictions will attract future population and increase in value correspondingly is

HARBOR VIEW ADDITION

The Only Tract with 5c Car Service from Deep Water Dockage

—This tract fulfills an actual demand—is being bought right now by those who are engaged in work and business at the harbor—an indication of a much greater demand that in the future may exceed the most optimistic predictions of today—

—This tract is absolutely the only fully improved harbor property now being advertised and sold in consequence of which it is the first to be utilized for building purposes—

—It is the tract where every promise has been fulfilled; where homes have already been built and occupied and where many more are even now under construction—

—It is the center of the future apartment and hotel district at San Pedro with the finest view of any tract in Southern California—It is the place where opportunity is coupled with a certainty that prices will increase as the commerce at San Pedro grows and the city is developed—

Special Car Excursion Sunday

—car leaves promptly at 11 o'clock Sunday morning. Get tickets at our office now and your seat will be reserved for you—

—See the harbor, fills, the warehouses, the breakwater, and the tremendous development now going on—

—This is the famous HARBOR VIEW excursion where every courtesy is shown and intelligent explanation given of all points of interest—

Sunset Phone Broadway 1944

THE LONNQUIST COMPANY

207 I. N. Van Nuys Bldg. S. W. Corner Spring and Seventh Sts. Los Angeles

Ghirardelli's Ground Chocolate

D. GHIRARDELLI CO. Since 1852

FOR those comfy, informal, late suppers bring out the chafing dish—use a teaspoonful of **Ghirardelli's Ground Chocolate** to each cup of boiling milk—serve it with toast or dainty wafers—or sandwiches and salad. With almost any combination there is nothing that quite takes the place of this tempting beverage. For a hurried luncheon, for the afternoon caller, for the evening visitors and for all sorts of unexpected emergencies, it is ready at a moment's notice—appropriate, appetizing, satisfying—a boon to the *particular* housewife.

Buy it by the three-pound can—that's the practical way.

We have several parties waiting to pay cash for any lot located south of Slauson Avenue that can be bought at a bargain. If you want to sell your lot, see us at once.
SHARER INVESTMENT COMPANY
229 W. Seventh St., L. A.

Mission Malt Tonic
GIVES HEALTH AND STRENGTH.
AT DRUGGISTS.

For Solid Gold Crowns. For a full Set of Guaranteed Teeth. **$5**
Painless Extraction Guaranteed.
YALE DENTISTS
Open Sundays, 9 to 12. Third Floor, Parmelee-Dohrmann Bldg., 446 So. Broadway

Rheumatism

Try Sloan's Liniment for your rheumatism—don't rub—just lay it on lightly. It goes straight to the sore spot, quickens the blood, limbers up the muscles and joints and stops the pain.

SLOAN'S LINIMENT

is fine for lame muscles.

A. W. Lay, of Lafayette, Ala., writes:—"I had rheumatism for five years. I tried doctors and several different remedies but they did not help me. I obtained a bottle of Sloan's Liniment which did me so much good that I would not do without it for anything."

At all dealers. Price 25c., 50c. & $1.00.
Dr. Earl S. Sloan - Boston, Mass.

Police Battle Bandits.

(Continued from First Page.)

the neighborhood. The men finally reached the automobile which started at once. Bean made a flying leap and gained the running board. As he did so one of the bandits jumped to the street while the remaining fugitive attempted to shoot at his pursuer. The officer knocked the weapon from his hand and finally succeeded in handcuffing his prisoner. The car by this time was going full speed and Bean had to threaten to kill the chauffeur before he would stop. A few minutes later Riggs came limping up with the man who had jumped from the flying auto.

MAKE ANOTHER ARREST.

At the station the men gave the names of Bert Hamilton, alias "Charly;" George H. Johnston and Frank Smith. Hamilton was the chauffeur while Smith, or "Smithey," as he was called by his companions, was the man who jumped from the car. Later in the day Johnston is said to have confessed, giving the name of the bandit who escaped from Riggs as "Bob" Crawford who, he said, was the leader of the gang. Johnston admitted that the purpose of himself and companions in going to the house where they were discovered was robbery. He also told of other places visited earlier in the night, but claimed that no robberies had been committed. Upon a description furnished by Johnston, the police arrested Frank Lucas at No. 330 Crocker street.

Mrs. Johnston, wife of the prisoner, was taken into custody shortly after her husband was arrested, but was released when it was learned that she had only returned from Nevada a few hours prior to her arrest.

The machine used by the men in their enterprise was the property of Mrs. W. F. Gilbert, No. 523 Wall street. It was identified by the owner yesterday. Mrs. Gilbert said that Hamilton had worked for her as chauffeur for about six months. She knew nothing of the machine having been used of night, but said this would have been possible owing to the fact that it was kept in a garage. Up to a late hour last night the prisoners, aside from Johnston, refused to talk. Johnston says he is an expressman at No. 1443 East Fifty-fourth street.

BRYSONS ENTERTAIN.

Million-Dollar Apartments Thrown Open With Reception—Features New to the West Included.

The formal opening of the new million-dollar Bryson apartment hotel at the corner of Wilshire boulevard and Rampart, was held last evening, the occasion taking the form of a St. Valentine's ball. More than 600 guests, among them many of the society folk of the city, were in attendance, and the great ballroom on the tenth floor as well as the loggias, took on the appearance of fairyland.

Hundreds of colored lights twinkled from among several thousand feet of smilax, which was used with hundreds of potted plants in the decorative effect. The orchestra was concealed behind a bank of smilax and played for the reception which preceded the dance and inspection of the towering building which overlooks the city.

Hugh W. Bryson, builder and owner of the building, and Mrs. Bryson were hosts. They were assisted by a large number of friends. The building, containing more than 300 rooms and ninety-eight apartments arranged in suites of from two to twelve rooms, was carefully inspected by the guests. The apartments are lavishly furnished in solid mahogany, that being also the wood used throughout the building, in addition to the Italian marble, and the tile. Many innovations, new to the West, have been incorporated in the structure.

UNDELIVERED TELEGRAMS.

There are telegrams at the Western Union office for: Seth D. Perkins, Mrs. S. J. Melendy, Miss Lydia Morehead, Mrs. P. A. Schulz, A. F. McEwen, Espe & Roth, W. H. Doud, Fred E. Kelley, Louis Frolla, Joseph McLean, F. C. Slavin, Euville Howard, Mrs. A. Besley, Miss E. Phegley, Walter Spark, Con Norlian, A. V. Jones, Mrs. A. E. Rose, Ed Schultz, Prof. W. F. Clarke, E. L. Spencer, W. Carpenter, R. J. Sills, Charles G. Hubbard, Henry Luria, Miller & Allen, H. P. Schneider, F. M. Murphy, James J. Curran.

At the Postal: C. S. Paget, Mrs. Edna Louis, Adams, T. A. Selfridge, Charles A. Leedy, Miss Elizabeth Church, S. Wilson, Hines Appel, N. B. Warth and Dr. Imant Tundquist.

Water Problem.

HALF MILLION HIS SOLUTION.

Utilities Board President Asks Bond Issue.

He Would Protect City by Extending Mains.

Favors Abolition of Present Frontage Charge.

A new element was injected into the bond issue situation yesterday when President Wheeler of the Public Utilities Commission, which deals with all private water companies operating in the city, wrote to the Board of Public Service asking that body to request the City Council to include in the municipal bond propositions one for the issuance of $500,000 for the purpose of extending water mains to districts inadequately served. He asks the Public Service Board to promise that if such a bond issue is approved by the people it will rescind its rule demanding the payment of 80 cents a front foot from property owners for water extensions.

The report was presented at yesterday's session of the Public Service Commission, but action was postponed one week.

Wheeler's letter says in part:

"In considering the distribution of the Owens River aqueduct water, the first consideration should be the furnishing of an ample supply of pure water to every settled portion of our own city.

"There are possibly 70,000 citizens who are securing water for domestic use from the eighteen private companies under the jurisdiction of the Board of Public Utilities. Some are making praiseworthy efforts to fulfill their obligations, even at a loss. Some have a good quality of water, but are deficient in quantity. Most are serving so many more customers than they originally intended that their pressure and service are unsatisfactory.

"There were days last summer when children literally cried for water at mid-day and their parents could not supply them. There were many instances where citizens sat up until 1 or 2 o'clock in the morning with their faucets wide open to catch sufficient drippings of water in pails or tubs to meet their domestic needs the following day, and hundreds of toilets and closets went without flushing because there was no water.

"There is also the grave and ever-present danger of fire sweeping a section of the city under those conditions, when our fire department would be helpless. I consider the first duty of your commission is to extend mains and supply all those settled portions now served by private companies with Owens River water at the earliest possible date—before next summer if possible.

"Another summer will find us in much worse shape than the last, because of increased demands on nearly every one of these systems, with substantially no greater facilities or supply.

"Your board cannot do this without money and under your present rule of requiring 80 cents a foot for making extensions such immediate and extensive extensions as I have suggested will be impossible.

"I suggest that you immediately request the Council to include in the proposed bond issues to be submitted to the people one for $500,000 for this purpose, promising them that if this bond issue is voted by the people you will at once reconsider and rescind your present 80-cents-a-foot rule and return to the methods in vogue prior to its adoption.

"By so doing you will at one stroke convert 10,000 voters in the above districts now inclined to vote against all the bonds to enthusiastic supporters of the Franklin Canyon line, which will bring the water to this city and to their homes.

"I am not denying the soundness of the underlying principle which caused you to announce the 80-cents-a-foot rule. I am merely trying to emphasize the seriousness of a situation that not only jeopardizes public health and life and property, but also jeopardizes the success of every one of the bond issues and suggesting a plan which I think will insure the carrying of the Franklin Canyon bonds.

"Furthermore, if this additional bond issue is submitted on the above condition, you can well say to the people that if they vote it down you will consider their action a mandate from them for your board to continue to enforce the 80-cents-a-foot rule."

KIDS' DAY BY THE ELKS.

Attractive Headquarters of the Benevolent and Protective Order to Be Turned Over to the Children.

The Elks will have a real "Kids' Day" this afternoon, between 2 and 5 o'clock, in the handsome club rooms of Lodge No. 99, at the top of the Angels' Flight. Edward B. Lovie, Exalted Ruler, has taken a deep interest in the affair, and will help make it a jolly one, and the youngsters will rule the day. Henry S. Jones and Clarence G. Pyle have the programme in hand and many surprises in the way of entertainment are in store for the little folks. The Great Raymond, who is an enthusiastic Elk, will be one of them. Mother Goose, Humpty Dumpty, Jack and Gill, Little Jack Horner, and all the rest will be there and lots of good things to eat besides. A large number of ladies will act as patronesses and will look after the interests of the children. The ballroom will be turned into a fairy garden, with swings, roller coasters, slideboards, and all kinds of games.

FIRES RUBBISH WAGON.

Driver Has Narrow Escape When Inflammable Load Under Him Suddenly Bursts Into Flames.

Thomas Edwards, driver for the Los Angeles Rubbish Company, had a narrow escape from being seriously burned when the contents of his wagon caught fire yesterday morning as it stood in front of No. 347 South Spring street. The firemen were called out.

Matches in the rubbish caused the blaze. Edwards ignited them while tramping down the rubbish. He was quickly surrounded by flames and rushed to the end of the wagon and jumped out.

While Edwards rushed to the front of the wagon to unhitch his horses, Traffic Officer Johnston turned in an alarm. By the time Edwards had led his team to a point of safety half a dozen large pieces of fire-fighting aparatus rounded the corner. The flames were extinguished by a line of chemicals before the wagon was damaged.

About an hour later the department was called to the same corner by the burning of an awning on an upper floor in the rear of the Bradbury building, caused by a lighted match thrown from a top floor window. Chemicals extinguished the blaze before material damage was done.

New Wrinkles.

KINDERGARTENS TO UNIVERSITY.

PROPOSED CHANGES IN PUBLIC SCHOOL SYSTEM.

Teachers' Pensions, Establishment of College for Benefit of Prospective Pedagogues, New Method of Choosing State Board, to Be Discussed—Plans.

Teachers' pensions, the establishment of a teachers' college in connection with State Normal School, official recognition of kindergartens as part of the State educational system, a new method for the Legislature to use in choosing the next State Board of Education and the distribution of the State school fund, will be matters discussed at 10 o'clock this morning when the Council of Education, southern section, will meet in the music-room of the Normal School building.

It is believed sharp differences of opinion will come to light in the debate and that matters of school policy will be subjected to a spring house-cleaning. The Council of Education is a new body composed of seventy-one prominent educators south of the Tehachepi. Part were elected at the December gathering of the California Teachers' Association, southern section, in this city, and the others have been appointed since by President Cranston.

The council will officially organize and choose officers. The two bills to pension teachers, before the Legislature, will be discussed. The southern teachers have gone on record in favor of the enactment by which a flat pension rate will be made for everybody, and opposed to the graduated schedule, based on previous salary and length of service.

The welding of the kindergarten system into the State school system is viewed with much favor, because 80 per cent. of the kindergarten work of California is done in this county. The teachers' college plan aims to extend the normal course to university scope, as is done at Columbia, and give teachers complete instruction in all branches. Its inauguration would mean a tremendous stimulation to the Normal School here.

The Legislature will be obliged to organize a new State board of education under a plan to be worked out this session. The teachers expect to have something to say about this. The distribution of the State school fund will be determined in the same manner. Members of the Legislature will be duly apprised of the educators' actions on the bills already presented.

SMUGGLER RELEASED.

Antonio Feliz, one of a gang of smugglers who have been operating along the Pacific Coast for years, completed a three months' jail sentence yesterday. On motion of Assistant United States District Attorney Robinson he was allowed to go on his own recognizance on two other indictments. A week ago Mrs. Ethel Hall, who was connected with Feliz in a number of his jobs, came to Los Angeles from San Diego, so as to be near when her companion was released.

SUMMER HOTEL HELP.

O. W. Everett, superintendent of hotels for the Yellowstone Park Hotel Company, is here to recruit employees for the company's ten hotels, which will be opened to the public June 15. Everett visits this city each year about this time to hire help and usually chartters a special train to take them to the park. As many of the Southern California hotels close just before the park season opens, this has always been a fertile field in which to hire summer hotel help.

How's This, Mr. Elks?

This is a photograph of [illegible] Butcher, a six-foot Amazon [illegible] of hand, foot and body, but [illegible] spite of that handicap, has [illegible] fully masqueraded as a woman [illegible] earned his living as such. A little [illegible] oversight resulted in his arrest [illegible] terday.

Ostrich.

STRIPS PADDING FROM MISS ANNA

AND LO, MISS ANNA BECOMES MISTER MAN.

She Forgot to Shave that Beard and So a Horrid Policeman Took Her to Jail—Six-Foot Amazon Says It's Easier to Play Being a Woman Any Day in the Week.

With a thirty-inch stride on [illegible] ing heels somewhat suggestive of the operations of a defective pencil, Butcher Frank Anna Bucher [illegible] coyly into the manicure parlor on South Broadway store yesterday morning and bade the beautifier do their worst.

The short train of Frank's [illegible] skirt swished coquettishly about [illegible] whose high polish did not conceal their Chicago origin. A blue [illegible] set off with blue satin ribbon of lighter shade, rested at a chic angle on a mass of made-to-order hair about the same way that a hay pitchfork reposes on a haystack.

With all the grace of a bobbin falling off a ladder with 116 pounds of brick Anna threw himself into one of the plush settees, flung himself with one ham-like, black-gloved hand with motions as poetic and rhythmical as those of an old windmill. Disregarding the [illegible] groans of the settee, he [illegible] one of the dazed attendants in [illegible] but majestic tones and bade her [illegible] his hair and fix his nails.

"Y-yes, ma'am," stuttered the [illegible] But when she started to [illegible] Anna's hat she made the [illegible] discovery that Anna was in need of a shave more than a hair-cut or manicure. She quietly called the detective. To him she confided her suspicions that Anna wasn't a woman at all.

The store detective took a look at Anna, sized up his large hands, larger feet, general facial possibilities and lastly his [illegible] ers. Detective Tom [illegible] took Anna to the Receiving [illegible] There the discovery was made. Anna was about as perfect a specimen of manhood as ever [illegible] cigarette or got a shave and [illegible] poo in a barber shop.

Anna was attired in [illegible] feminine garb from the bed [illegible] head to the shoes upon his [illegible] kid gloves upon his hands. [illegible] sets are new, and the price tag [illegible] that Anna had paid [illegible] for them. When it came to pads Anna [illegible] there with curves and lines that [illegible] him the outward appearance of a Venus de Milo.

Anna was removed to a [illegible] the Central Station [illegible] feminine finery was taken [illegible] and he was forced to don male [illegible] trian, and had been [illegible] a number of years. Most of [illegible] ceuase he found it easier to [illegible] as a woman than a man.

RECEIVER APPOINTED

Judge Wellborn [illegible] an order appointing the [illegible] Trust and Savings Bank [illegible] ceiver of such property [illegible] the Petroleum Products [illegible] as is located in the western [illegible] The Nevada county and [illegible] Fleet have heretofore [illegible] ceivers of the holdings [illegible] ration in their [illegible] bond of the local receiver [illegible] $20,000. The action was [illegible] suit brought by T. [illegible] Pittsburgh millionaire, [illegible] Yancey and others [illegible] defendants had [illegible] pany and left the [illegible] after he had [illegible] ment that resulted [illegible] various valuable [illegible] California. Barnsdall [illegible] was to have a [illegible] the holdings.

The Celebrated Cook Book

"Royal Baker & Pastry Cook" FREE.

Send your address.

ROYAL BAKING POWDER CO., NEW YORK.

Royal is absolutely pure and wholesome, the best in every way, of all the baking powders. It makes food of finest flavor, and adds anti-dyspeptic qualities thereto. It has greater leavening strength and is therefore the most economical.

Unpictured.

THEY REALLY HAVE VOICE

Photoplayers Meet Audie and Say "Hello."

Their Inaugural Ball W Largely Attended.

Ten Thousand Dollars Clubhouse Fund.

Friends of years standing heard another speak for the first time night at the photoplayers' inaug ball in Shrine Auditorium. Actor the motion pictures met and min with their audience and greatly joyed the experience. The audi long had wondered what the vo of their favorites sounded like, how these men and women of a m believe world really looked in flesh. Curiosity in this direction pleasantly gratified at this rema ably successful affair.

Nearly 10,000 tickets were sold more than half that number of

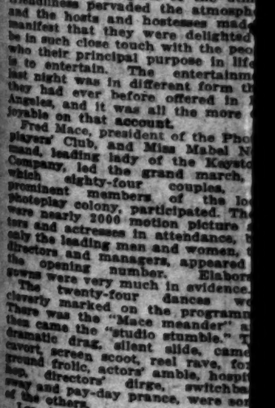

At the Photopla

Fred Mace, president and founder They led

sons attended the event. Even be the grand march virtually every was occupied. The scene was one brilliant color. Beautiful women m familiar to the onlookers in the g of western heroines, picturesquely fired in rough-and-ready garm known to the plains in pioneer were there in gorgeous gowns of rtisan make, but they were recogn left the same.

Devotees of the moving pict shows were as interested in pick their photo-drama friends from merry throng as they would h been in witnessing their actions in latest thrilling melodrama of the ater screen. A spirit of the utm friendliness pervaded the atmosph and the hosts and hostesses made manifest that they were delighted be in such close touch with the peo who their principal purpose in lif is to entertain. The entertainm last night was in different form th they had ever before offered in Angeles, and it was all the more joyable on that account.

Fred Mace, president of the Pho players' Club, and Miss Mabel N mand, leading lady of the Keyst Company, led the grand march, which eighty-four couples, prominent members of the lo photoplay colony, participated. Th were nearly 2000 motion picture ters and actresses in attendance, only the leading man and women, directors and managers, appeared the opening number. Elaborate gowns were very much in evidence. The twenty-four dances w cleverly marked on the programm There was the "Mace meander" a then came the "studio stumble." T dramatic drag, silent slide, came covert, screen scoot, reel rave, fo ground frolic, actors' amble, hospi lion, directors' dirge, switchba sway and pay-day prance, were so of the others.

Los Angeles is the present ho of forty-five moving picture co panies and all of them were rep sents almost in their entirety, ades the Southern California notab several photoplay persons of the Ea

Has

GIRL OUTWIT MAY

DURING a heavily-armed a masked burglar who threaten her with death if she raised a alarm, 15-year-old Alice Goldfar daughter of W. Goldfarb, grocer, N 447 North Grand avenue, leaped thir feet from a window in her home l sight, and aroused the neighborho by her screams. She prevented t robbery, but sustained injuries whi may prove fatal.

Foiled in his attempt, the thug, ru ning from the house, stopped lo enough to lean over the suffering gi curse and say:

"D—n your nerve. You'll remem her this when you feel my fingers whetting your life out. I'll be back Neighbors, aroused by the gir screams, believe they passed the thu cast the kid close to the wall of t building as they ran to the rear the house. The child sustained pro able internal injuries and severed back, lacerations a bruises.

Goldfarb and his wife were awa the girl and two younger childr were together.

Unpictured.

THEY REALLY HAVE VOICES.

Photoplayers Meet Audience and Say "Hello."

Their Inaugural Ball Very Largely Attended.

Ten Thousand Dollars for Clubhouse Fund.

Friends of years standing heard one another speak for the first time last night at the photoplayers' inaugural ball in Shrine Auditorium. Actors in the motion pictures met and mingled with their audience and greatly enjoyed the experience. The audience long had wondered what the voices of their favorites sounded like, and how those men and women of a make-believe world really looked in the flesh. Curiosity in this direction was pleasantly gratified at this remarkably successful affair.

Nearly 10,000 tickets were sold and more than half that number of persons were in attendance. Among these were Dave Horsley, one of the owners of the Nestor Company, whose home is in New York; Charles O. Bowman of New York, president of the New York Motion Picture Company; E. A. Smith of New York, president of the Vitagraph Company; Samuel Long of New York, president of the Kalem Company; Charles Kassel of New York, general manager of the New York Motion Picture Company, and F. J. Balshofter, another official of this same company.

At the Photoplayers' Ball Last Night.

Fred Mace, president and founder of the organization, and Mabel Normand. They led the grand march.

was attended the event. Even before the grand march virtually every seat was occupied. The scene was one of brilliant color. Beautiful women more familiar to the onlookers in the guise of western heroines, picturesquely attired in rough-and-ready garments known to the plains in pioneer days were there in gorgeous gowns of Parisian make, but they were recognized all the same.

Devotees of the moving picture drama were as interested in picking out their photo-drama friends from the merry throng as they would have been in witnessing their actions in the most thrilling melodrama of the theater screen. A spirit of the utmost informalness pervaded the atmosphere and the hosts and hostesses made it manifest that they were delighted to be in such close touch with the people who their principal purpose in life it is to entertain. The entertainment last night was in different form than ever had ever before offered in Los Angeles, and it was all the more enjoyable on that account.

Fred Mace, president of the Photoplayers' Club, and Miss Mabel Normand, leading lady of the Keystone Company, led the grand march, in which eighty-four couples, all prominent members of the local photoplay colony, participated. There were nearly 2000 motion picture actors and actresses in attendance, but with the leading men and women, the directors and managers, appeared in the dancing number. Elaborate costumes were very much in evidence. The twenty-four dances were clearly marked on the programme. There was the "Mack meander" and then came the "studio stumble." The comedy drag, silent slide, camera crank scrawl, scout, reel rave, foreign frolic, actors' amble, hospital hop, directors' dirge, switchback swing and pay-day prance, were some of the others.

Los Angeles is the present home of forty-five moving picture companies and all of them were represented almost in their entirety. Besides the Southern California notables and photoplay persons of the East that the wonderfully picturesque and romantic story told in the letter is not part of a promotion scheme. Authorities at Yuma were apprised of the contents of the letter last night and asked to investigate the story told therein.

If true, the narrative has no parallel in the West outside of fiction.

November 12, last, Mrs. Smith's son, living with her here at the time, disappeared. Within two months all the action is said to have occurred, and the boy is declared to have made $880,000 and to have lost his life in a pitched battle with four Mexican desperadoes, three of whom he is said to have killed and to have driven the fourth across the desert to Yuma just before he himself died as the result of a wound sustained in the fight.

Two-thirds of the estate Smith is asserted to have left to his mother here; the other third goes to his 16-year-old widow, who is soon to become a mother, according to the letter. He married her at Yuma.

According to Burns, young Smith came to him at Yuma shortly after he disappeared from Los Angeles and asked for a "grub-stake" that he might go into the desert prospecting for gold. Burns says he gave him the stake.

Smith struck it rich, discovering a gold mine which Burns says produces ore assaying $65 to the ton. He started to return to Yuma and while on this trip was held up by the Mexicans.

Then Smith drew up his will and died a few days ago.

The letter also states that young Smith had intended to start for Los Angeles with his child-bride on the night he died. The girl is said to be in Burns's keeping at Yuma.

Chief Sebastian said last night that the story is either the most remarkable and romantic case he has ever come in contact with or it is a concoction of fiction, a bait for future stock-selling operations.

Can It Be True?

ROMANTIC TALE OF THE DESERT.

GETS BRIDE AND FORTUNE AND DIES IN TWO MONTHS.

Mortal Battle With Desperadoes. Angeleno Youth Disappears from Home and Mother and Now Wealth Awaits Woman Whose Son Deft Her in November Last.

Central Station detectives last night began work on two angles of one of the most remarkable cases that has ever come to the attention of the department.

First, they intend to verify the facts, if they are facts, which came to them last night in a letter from W. J. Burns, a Yuma (Ariz.) mining expert, who asks that Mrs. Catherine Smith of No. 845 Maple avenue be located. She is known at the address given, but has disappeared.

Second, the police wish to be sure that the wonderfully picturesque and romantic story told in the letter is not part of a promotion scheme. Authorities at Yuma were apprised of the contents of the letter last night and asked to investigate the story told therein.

If true, the narrative has no parallel in the West outside of fiction.

November 12, last, Mrs. Smith's son, living with her here at the time, disappeared. Within two months all the action is said to have occurred, and the boy is declared to have made $880,000 and to have lost his life in a pitched battle with four Mexican desperadoes, three of whom he is said to have killed and to have driven the fourth across the desert to Yuma just before he himself died as the result of a wound sustained in the fight.

Two-thirds of the estate Smith is asserted to have left to his mother here; the other third goes to his 16-year-old widow, who is soon to become a mother, according to the letter. He married her at Yuma.

According to Burns, young Smith came to him at Yuma shortly after he disappeared from Los Angeles and asked for a "grub-stake" that he might go into the desert prospecting for gold. Burns says he gave him the stake.

Smith struck it rich, discovering a gold mine which Burns says produces ore assaying $65 to the ton. He started to return to Yuma and while on this trip was held up by the Mexicans.

Then Smith drew up his will and died a few days ago.

The letter also states that young Smith had intended to start for Los Angeles with his child-bride on the night he died. The girl is said to be in Burns's keeping at Yuma.

Chief Sebastian said last night that the story is either the most remarkable and romantic case he has ever come in contact with or it is a concoction of fiction, a bait for future stock-selling operations.

Has Nerve.

GIRL OUTWITS CROOK; MAY COST HER LIFE.

DUPING a heavily-armed and masked burglar who threatened her with death if she raised an alarm, 15-year-old Alice Goldfarb, daughter of W. Goldfarb, grocer, No. 1308 North Grand avenue, leaped thirty feet from a window in her home last night, and aroused the neighborhood by her screams. She prevented the burglar, but sustained injuries which may prove fatal.

Foiled in his attempt, the thug, running from the house, stopped long enough to turn over the suffering girl, and say:

"You've got nerve. You'll remember me when you feel my fingers choking your life out. I'll be back!"

Frightened aroused by the girl's screams, they pursued the thug, but he had time to reach the wall of the house before they caught him. He climbed over as they ran to the rear of the house. The child sustained probably internal injuries and severe lacerations and bruises.

Telling nursery stories to the children, she suddenly felt another presence in the room, raised her eyes and found herself covered with a pistol and a pair of evil eyes glaring at her from the eye-holes of the mask.

Afraid the tots would be frightened at sight of the man, she held their attention, and then, putting her finger to her lips to the crook, motioned him to keep quiet while she got the babes into another room. The thug stepped behind a curtain, but the barrel of his gun still pointed at her.

Leading the children into the adjoining room, she bade them hide until she called. Then she closed the door and confronted the man.

"Where's the money?" he said, tersely.

"In that room," she answered, pointing to a door leading into a third room, away from the tots. "Take the money; but do not scare the babies."

"You make any noise and I'll kill you!" the crook said. "Stay right where you are until I come back."

The minute he left the room she sprang for the window and leaped, screaming as she fell.

Judge Wellborn yesterday signed an order appointing the Los Angeles Trust and Savings Bank ancillary receiver of such property belonging to the Petroleum Producers Company as is located in the southern district. The Nevada courts and Judge Van Fleet have heretofore appointed receivers of the holdings of the corporation in their jurisdiction. The bond of the local receiver was fixed at $30,000. The action was taken in a suit brought by T. N. Barnsdall of Pittsburgh millionaire, against J. C. Yancey and others, alleging that the defendants had organized the company and left the complainant out after he had entered into an agreement that resulted in the acquisition of various valuable mining claims in California. Barnsdall now claims that he was to have a two-thirds interest in the holdings.

RECEIVER APPOINTED.

FRESH AIR BEDS, Architectural Show, Hamburger Bldg.

PERSONALS.

George E. Wilson, whose name is inseparably linked with the relief of the San Francisco fire sufferers, is registered at the Alexandria from Clinton, Iowa. He is a banker and has extensive land and property interests throughout the State. His philanthropies have always been numerous and when news of the catastrophe to the city of the Golden Gate reached him, he was the first man to think of relief and on the same day started a special train from Iowa with food, provisions and other much needed articles, employing only his own private resources in this undertaking. He is here to pass a portion of the winter months and is accompanied by his family.

Thomas Carey, accompanied by Miss Laura Carey, his daughter, Miss Delia Burns, her friend, and George W. Heck, his private counsel, is occupying a suite at the Angelus. He is here visiting old friends and will remain over the winter. Carey is one of the largest brick and tile manufacturers in the world, if not the most extensive. His kilns and plant occupy a vast ground area near Chicago, in which city he makes his home. He was at one time one of the political factors in the Republican party and championed the campaign of Harrison, for whom he afterwards filled an official position.

Mr. and Mrs. John Alexander of Aurora, Ill., and Mr. and Mrs. M. S. Anderson and Mrs. T. G. Doud of St. Paul are occupying apartments at the Westminster. The elder Alexander of Aurora, is a banker, while his son is in the grain business, and all are here for the remainder of the winter. Mr. and Mrs. John A. Pitts are guests at the same hotel. Pitts is in the real estate business in Cincinnati.

Mr. and Mrs. C. E. Dickinson are registered at the Lankershim from Denver. Dickinson was for years head of an investment company of that city and only recently retired to come to California to make his permanent home. While here on a previous visit he purchased a large orange grove near Ontario and after a few days here he will go there for the remainder of the winter. Ada Clare, a theatrical star, whose luminosity originated in London, is registered at the same hotel from that city.

Frank Sibley, a Buffalo commission merchant, retired recently from business, with his wife arrived at the Hayward yesterday for an extended stay. He is planning to make this his future home. T. J. Armstrong arrived at the same hotel from Westminster. He is an attorney for the Canadian Pacific and is here on a vacation trip.

George F. Wadell is making his home at the Van Nuys. He is general manager of the Guggenheim interests at Ely, Nev., and is here looking after some new machinery. Wadell reports an ever-increasing development of that district in Nevada. "The wildcatting and booming, which collapsed with Bullfrog and other Nevada camps, has not been resumed, and there is a steady growth of new properties that are being worked on a sound basis," he said.

Thomas Kearns, multi-millionaire of Salt Lake City, who has been passing a few days at the Alexandria, left yesterday with former Senator William Clark of Montana, on a tour over the Salt Lake, of which he is one of the heavy stockholders. "Our business on that road has increased greatly during the past year, and with our new high line at Meadow, Wash., there is little danger that we will suffer from another washout this year," said Kearns. Senator Clark will proceed from Salt Lake to Butte, where he will remain several weeks inspecting his properties.

PROBATIONER ARRESTED.

In Four Months He Is Alleged to Have Forged a Check and Stolen Quantity of Hardware.

Henry E. Edmison, said by the police to have been released from jail on probation but four months ago and to have confessed to them last night to a forgery and a burglary committed since his release, is behind bars at Central Station.

Patrolman Finn arrested the prisoner on complaint of J. C. C. Gilbert, a grocer, of No. 1357 West Fifty-fourth street. The name of Fred E. Emery, who has an account with Gilbert, is said to have been forged.

According to the complaint, Edminson learned that Emery had the account with Gilbert and presented a $22.50 check to the grocer with the statement that he wished to pay half of it on the Emery account.

When the prisoner's room at No. 1303 West Fifty-eighth place was searched, a lot of hardware said to have been stolen from the Commercial Gas Engine Company, No. 950 North Main street, robbed recently, was found.

Stop for a Christopher ice cream brick on Sunday. Three-layer bricks, Quality cream, only 50c at the stores February 16—Mocha, Raspberry and Raisin, all creams—all three stores. —[Advertisement.

Arizona.

TROUBLE STARTS FOR GOV. HUNT.

Arizona Legislature Against His Pet Measures.

Women Attack Archaic and Obsolete Methods.

Condemn Spoils System in Running Session.

[Special Correspondence of The Times.]

PHOENIX (Ariz.) Feb. 13.—It is possible that the Arizona Legislature will not pursue the ordinary even tenor of such bodies in the past, and an unwonted degree of scrutiny and criticism will be known. This is evidenced by a report just made by a committee appointed by the Civic League of Phoenix, signed by Mrs. Pauline O'Neill, president; Mrs. Jennie L. Partch and Mrs. Ruth Biddings.

Incidentally, Mrs. O'Neill is the wife of one of the leading Democratic politicians of Arizona, and she and Mrs. Partch have been leaders of the equal suffrage right cause in the State. The report deals wholly with legislative extravagance, showing that the cost of the two last legislative sessions has been $75,000, and that the prospect is bright for even a greater degree of expense for the Legislature now in session. Objection is made even to the cost of the two morning prayers, estimated at $2.50 a minute, or $910 for the session. With this is compared the fact that the Legislature grants only $400 a year for the two chaplains, who labor over the 375 unfortunates in the State prison. It is shown likewise that it takes six men, costing $2750 for the session, to guard the two doors of the legislative chambers, and that even the janitors get $5 a day, which is counted very liberal indeed for that class of labor.

CALLS IDEAS FOSSILIZED.

Thus far, the new Legislature has fifty-four attaches as against forty-seven at the last session. The report caustically remarks that despite possession of the most progressive Constitution of the land, "the old fossil ideas of conducting the Legislature still obtain." Many of the members expect, and are expected to and do, pay off their political debts at the expense of the State and tax-payers, with the result that much incompetent help is employed, which makes it necessary to have a much larger force than if the merit system of selecting help prevailed. Places seem to be created for no other purpose than to help a few more to draw down $5 a day at the expense of the tax-payers.

TROUBLE IS STARTED.

Representative Thomas Maddock of Coconino county, has started trouble in the Legislature by voicing his opinion that something is wrong in the State Land Commission. He said he understood that the work of the commission is conducted with no secrecy whatever and that information leaking from the commission office enables owners of lieu land scrip to place scrip on land intended for the State, and that scrip selections are being made upon these State lands as fast as the commission makes the selections. Chairman Winsor, of the Land Commission, absolutely denies the charge, and states that the mere filing on the land by the State precludes the possibility of scrip owners getting it. Within the past few days about 30,000 acres have been selected, much of it of the very best and most valuable character.

Auditor Callaghan's attack upon Gov. Hunt has been ordered printed and will have wide distribution. This disposition of the report is indicative of the attitude of possibly a majority of the legislators and foreshadows some trouble for the Executive. There seems no doubt that the Governor will get scant sympathy also from the Legislature in his views against capital punishment, only a few members in either house openly sustaining the Governor in his attitude. The matter will undoubtedly be taken by the administration to the voters at large and will become a burning political issue at the next election. The Governor is determined, however, in his course and there now seems small possibility for the execution of six convicted murderers now held at the Florence Penitentiary.

TO TAKE UP BRADNER CASE.

Along the same line there is a rumor that the administration opponents propose to rake up again the case of Sam D. Bradner, former Speaker and member of the House from Cochise county. Bradner is considered a Hunt partisan and the anti-administration force may wish to make their majority a trifle stronger. A conflict between the conservative Democratic element and the Governor is expected to become most acute upon consideration of the tax bills, wherein the administration is seeking the passage of measures declared utopian by many and yet undoubtedly designed only to place all classes of property upon the same taxable basis, reaching many interests heretofore touched very lightly or wholly exempted. The honesty of the Governor's position is not attacked in this regard; it is only considered visionary and impractical in carrying out his extreme views of progressive politics.

HAS PLENTY OF WORK.

The work of the Legislature thus far outlined is believed ample to fill in the time of an ordinary sixty-days' session, after which legislative pay will cease. It is even now being suggested that provision be made by the Governor for the calling of an extra session, whereat shall not be considered anything but the report of the Code Revision Committee. Code Commissioner Sam Pattee of Tucson yesterday filed with the committee a revision report weighing several hundred pounds, and the joint committee is now considering its action upon the immense task.

Two bills thus far have been signed by the Governor. One provides $50,000 for the expense of the current session of the Legislature, and the other for semi-annual payment of interest on all State bonds. This second measure was passed under a suspension of the rules at the request of the State Treasurer, for the reason that bids on a refunding bond issue of $2,000,000 will be opened Saturday, and it is believed that a favorable influence will be exerted upon the bidders by provision for a more frequent payment of interest. State officials are seeking to secure a lower interest rate than 6 per cent.

NEW BILLS COMING IN.

New bills are coming in continually, though not in abnormal number. An appropriation of $25,000 is sought for a bridge over the Colorado River at Yuma, contingent upon a like appropriation from the United States and from the State of California. A tax commission bill provides for an affidavit of true consideration in the transfer of realty. Many troubles in the past over the creation of new counties or the separation of parts of counties are sought to be avoided by a bill which provides for segregation or separation by a vote of 70 per cent. of the people in the district, conjoined to a 30 per cent. favorable vote in the balance of the county.

A bill, which apparently emanates from union-labor sources, provides for the appointment of a State boiler inspector. The word "trust" as part of a name or title is sought to be prohibited, except by corporations under the supervision of the State Bank Examiner. Hughes of Pima has a bill creating a new parole board, consisting of the Governor and three appointive members, one of whom shall be a woman. A State license is proposed for "reputable" real estate dealers.

Lynch of Graham county has reintroduced the old medical bill killed in the last session mainly through the determined opposition of Christian Scientists, who under the measure would be debarred from practice.

FOR ORPHANS' HOME.

A bill for a State orphans' home seems to have some chance of passage, though it is proposed to refer it first to a committee of representative women. About the only care orphans have in Arizona is provided by a Los Angeles institution, which has a degree of private support in this State.

Division of Coconino county is to be fought bitterly by Flagstaff, and petitions have been filed against the measure. The citizens of Tempe are holding meetings of protest against being linked with the Orange-county bill, which would make Mesa the county seat, and cut off the eastern half of Maricopa county.

Kinney of Gila has been quoted as stating that he would not reintroduce in this session his famous bill prohibiting other than English-speaking men from working in mines, but would seek to have the matter initiated by the people at large and referred to a State-wide election.

Pace of Graham county, a veteran legislator of broad travel experience, has prepared a bill making illegal the practice of "tipping" within Arizona, making it illegal to give or accept a gratuity. He believes he has evolved a measure that will stand test in the courts.

ANTI-LOBBYING LAWS.

The constitution calls for anti-lobbying laws, but the Legislature appears a bit loth to dip into the matter, evidently considering itself immune from dishonest practices and proof against the wiles of the politicians.

Members of the Typographical Union are reported to have said that they propose to "get" the seventeen members of the House who refused assent to the placing of the union label upon all legislative stationery. Several well-known advocates of labor laws fought against this resolution, owing to the fact that it shut out competition in legislative printing from a large number of important printing establishments in Phoenix and elsewhere in the State. It is instanced that several of the most important printing shops in Arizona are non-union, and told that the measure, if passed, would restrict the work to a few shops in Phoenix.

An appreciated innovation this year is the printing of the legislative journals daily, and proof sheets of the proceedings of the day before are being furnished the members every morning. Day by day, also, the pages are to be printed for the assembling of the journals of the session immediately after the session closes.

William H. Crane, the eminent actor, was an honored guest of the Senate a few days ago, and was introduced to the body by President Cunliff, thereafter expressing appreciation of the honor in a pleasant little address.

Stop for a Christopher ice cream brick on Sunday. Three-layer bricks, Quality cream, only 50c at the stores February 16—Mocha, Raspberry and Raisin, all creams—all three stores. —[Advertisement.

Dirty Tan Shoes Dyed Black

with "Japanole." 25c at shoe stores, Sun and other drug stores. Avoid harmful imitations.

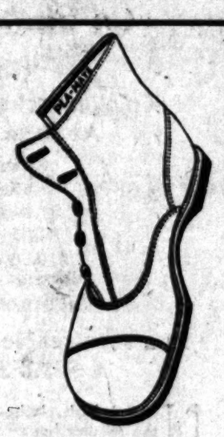

Pla-Mate Shoes Announcement

We are glad to inform our friends and patrons that we have a complete assortment of sizes in the new styles in

Pla-Mate Shoes

for Children — the shoes which let the foot grow as it should. Stylish, durable, hygienic.

Moderate Prices

Harris & Frank Making Clothiers

437-441 South Spring St.

Exclusive Agency, Reynier Kid Gloves.

VILLE DE PARIS

317-325 SO. BROADWAY — 312-322 SO. HILL STREET

A. FUSENOT CO.

Our Direct Importation of

French Veilings

Now On Sale

Chic Parisian Veilings in the latest and most becoming meshes, especially designed to meet the requirements of exacting tastes.

Our collection of new veilings includes shadow and cobweb effects. Some have leaf or floral designs delicately outlined in black, on white background. Other effects are shown in white veiling with black chenille dots or figures. In the new all black veilings we are showing plain, block and shadow meshes; some with silk or chenille dots.

Prices Range From 75c to $2.00 Yard

Colored Veilings

50c to $2.00 Yard

If you are in quest of colored veiling you will find here an attractive assortment of fashionable colors, including brown, navy, wistaria, taupe and flesh. Shown in most desirable meshes.

New Lace Frillings

Just Received—a large shipment ..... 35c TO $1.50 YD.

The fashion of wearing a frill of lace or net on the dress front, or as a finishing touch to long coat sleeves, should be highly commended, as it is universally becoming. To meet the great demand for ruffling and frilling we are showing a splendid new line. Lace ruffling in shadow and wash laces from 1 to 5 inches wide. Plain net ruffings, in hemstitched or pointed styles, range from 1½ to 4 inches in width. White or cream.

For your Health's Sake do not take Substitutes or Imitations

Get the Well-Known Round Package

HORLICK'S MALTED MILK

Made in the largest, best equipped and sanitary Malted Milk plant in the world

We do not make "milk products"—Skim Milk, Condensed Milk, etc.

But the *Original-Genuine* HORLICK'S MALTED MILK

Made from pure, full-cream milk and the extract of select malted grain, reduced to powder form, soluble in water. The Food-drink for All Ages.

ASK FOR "HORLICK'S" Used all over the Globe

The most economical and nourishing light lunch.

at Home or Soda Fountain

MRS. APLINGTON'S NEW BOOK

Pilgrims of the Plains

A Tale of the Santa Fe Trail

By MRS. KATE A. APLINGTON

ROMANCE, adventure, history—humor, pathos, and tragedy—vivid descriptions and wonderful word pictures—all abound in Mrs. Aplington's remarkable book.

With beautiful frontispiece in color. Bound in extra cloth, 400 pages

AT YOUR BOOKSELLERS. $1.25 NET

F. G. BROWNE & CO., PUBLISHERS, CHICAGO

$2.05 Round Trip

Going via Salt Lake Route.
Returning via Southern Pacific.

SALT LAKE ROUTE

A Sunday Trip To Riverside and Redlands

Personally Conducted Train from First Street Station 8:40 a.m.
Seventh St., 8:42 a.m. Return at 7:00 p.m.
Similar service week days $3.00 round trip.
Tickets at Station and at 601 So. Spring St.

The Wiley B. Allen Co.

"If you only knew what pleasure the *Victor-Victrola* brings into your home, you wouldn't be without one for a single day"

No! You Wouldn't

You are missing much that makes life's daily routine brighter for most people.

Step into our **Main Floor Department**, hear the Victrolas illustrated here; hear the little $15.00 Victrola, it will surprise you. We make a point of gladly demonstrating any machine or records to anyone even remotely interested. You are welcome.

Some of our Specialties Are: Easy Terms, Complete New Stock, Repair Department at your service, Free Trial if desired, Mail Order Department, and Satisfaction Guaranteed.

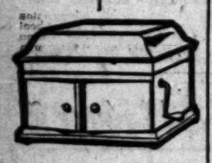

The Wiley B. Allen Company,
416-418 So. Broadway, Los Angeles, Cal.

Please mail to address given below catalog and full particulars of your Easy Payment Plan on Victor Victrolas and records.

(Sign here) .....

Address ..... Times.

416-418 South Broadway

Philadelphia Street, Whittier; 185 E. Colorado, Pasadena, and Fifty Other Stores and Agencies. Mason & Hamlin, Angelus & Victor dealers.

New York *Paris*

I. Magnin & Co.

Makers, Importers and Retailers of Ladies', Misses' and Children's Wear

Grant Avenue at Geary Street, San Francisco,

Have Opened a Permanent Shop at the Maryland Hotel,

Where Your Inspection Is Most Cordially Solicited.

English Walking and Motor Coats

Our assortment of Motor and Walking Coats is complete; so many and varied are the styles, materials and colorings of these garments that a detailed description is impossible here. The newest weaves in Wool Velours, Polo Cloths, Ratines, Eponges, Serges and Fancy Mixtures; coats of all these materials, in every conceivable shade and style will be found in our showrooms.

The above space will be changed daily and will contain the announcement of the arrival of new apparel.

Maryland Hotel, Pasadena — *Potter Hotel, Santa Barbara*

You dine well and sleep well when you go Santa Fé TO San Francisco

The equipment, the cuisine and courteous service on

The Saint

made this train popular among those who demand the utmost in luxury and accommodation. It will please you too.

Departs 5:15 p. m. daily

The Angel: Brings you back

Santa Fe City Office: 334 S. Spring St.
Phone A 5224, Main 730, Bway 1559

Road bed oiled—No dust

Our Factories at Richmond, Indiana, are the largest of their kind in the World.

The Starr Piano Company

Warerooms and Executive Office for Pacific Coast,—
628-630-632 South Hill Street, Los Angeles, Cal.
Sold for cash or on monthly payments.

He's It.

DROPS HIS TAG; PAYS BIG BILL.

FLEEING AUTOIST CAUGHT BY CLEW LEFT IN DUST.

Court Orders that He Settle for Death of Horse and Demolition of Buggy Struck by His Machine—License Number Knocked Off Leads to Identification.

Because he lost his license tag off his automobile after demolishing a buggy owned by K. S. Sweet, a liveryman, on North Main street recently, W. L. Basore of Pasadena found himself defendant in Justice Summerfield's court yesterday where Sweet sued for $258 damages.

The liveryman rented the carriage and a good horse, he testified, to a man whose name he did not know, who tied the animal in front of a grocery store at dusk while he went in to buy a lantern. There is a county ordinance that requires all vehicles to carry a light visible from front and back from an hour after sunset to the same time before sunrise.

The lantern was put on the vehicle, and the man then went back into the store to telephone. Along came a machine, crashed into the carriage, demolished it, scared the horse so badly that the animal ran away and dashed out its life against a telephone pole.

Sweet heard that a horse had been killed and later learned, when he had sent for a veterinary supposedly to help out someone else, that it was his own nag. Then all hands started to rummage about in the wreckage of the carriage. Basore had not stopped; but unfortunately for him his license tag had dropped off into the road. By this his identity was established.

The court held that the purchase and putting on of the lantern complied in the nick of time with the ordinance and gave judgment for Sweet in the full amount prayed for.

THEY'RE ON THEIR WAY.

Restaurateurs Who Quarrel Frequently Over Same Woman Are to Settle It in Texas.

John Jonescu, alias John Johnson, will be taken on his way to Houston today by Deputy Constable Jack Adams and Deputy United States Marshal White to answer to a charge of white slavery preferred by Federal officials after a hearing before United States Commissioner Van Dyke. In consideration of this Deputy District Attorney Ong consented yesterday before Justice Summerfield to a dismissal of the larceny charge lodged against Jonescu by George Giorg, alias George Georgescu, who figured here and in San Francisco in strenuous matrimonial tangles with the Jonescus.

Mrs. Jonescu, who is charged with having married Giorg without getting a divorce from her husband, will accompany Jonescu, Adams says. Giorg says she was divorced from Jonescu, remarried him, left him, showed Giorg her decree, without telling of the remarriage, and then played battledore and shuttlecock between the men as their fortunes went up or down in the restaurant business.

The men had fistic encounters over her here, in Texas and in San Francisco, falling into the hands of the law in each place. Giorg is expected to accompany the party east and may prefer a bigamy charge against the woman.

AFFECTS THINGS AT HOME.

Mexican Revolution Spoils Plans for Through Passenger Service Via Calexico and Imperial.

The Southern Pacific's plans to inaugurate through passenger service via Calexico and the Imperial Valley under the Mexican government's expressed promise to rescind the 25 cents per capita tax charged for passengers crossing the international boundary is knocked into a cocked hat by the broil now on.

"The Imperial Valley routing is thirty miles longer than the present desert short line, but is highly productive mileage," declared District Passenger Agent McGinnis of the Southern Pacific yesterday. "Consequently, the Southern Pacific has long contemplated the routing of its through trains via Calexico and the valley, but was deterred by the head tax imposed by the Mexican government, small enough per passenger, but large in the aggregate. Some time ago we understood that arrangements had been made with the Madero government to cut out the tax, but as things now stand it looks as if the Imperial Valley folks will have to be contented with local service."

Reno Et Al., Too?

CALLS HALT TO WIFE DESERTER.

THERE'S NO ROYAD ROAD FROM MARITAD BONDAGE.

Men Living Here Can't Go to Other States to Get Easy Divorce, as Such Act Would Be Against Public Policy and Morals—Justice's Decision Precedential.

That it is against public policy and subversive of public morality for a man to desert his wife and get a divorce in an eastern State where under the law he is not required to serve notice upon her of this procedure was the decision yesterday of Justice Reeve when he bound over Rex Clinton for trial in the Superior Court upon the charge of failure to provide for his wife, Grace. The case is the first of the kind heard in this county.

Deputy District Attorney Blair and Attorney Willis appeared to argue the issue upon evidence submitted at the examination last week. This showed that Clinton had left his wife August 17, 1911, in Los Angeles, and had returned to his former home, Kahoka, Mo. He began divorce proceedings August 21, 1912. Under the Missouri law he simply advertised this fact in the local papers, and the decree was granted upon his testimony alone, without notification of his wife.

Willis held that Mrs. Clinton had been left with her mother, that she had $30 and had been successful in finding employment. He said Clinton had always retained his Missouri citizenship and had been repeatedly told by his wife to leave her.

Blair maintained that Clinton went deliberately back where a divorce was easy to obtain and that he left the girl practically destitute so that she was forced to cease making payments upon their community property.

The court held that unutterable hardship upon wives and children and great expense upon this county would be entailed if men could do what Clinton had done. But the validity of his divorce under Missouri law was not disputed.

J. W. Robinson Co.

Broadway and Third

Saturday Prices On Clothes For Boys—

---Suits---
Knickerbockers and Norfolks---
At these reductions---

$5 suits for $3.75
$6.50 suits for $4.95
$7.50 suits for $5.75
$8.50 suits for $6.50
$10.00 suits for $7.85
$12.00 suits for $9.50
And $18.00 suits for $11.75!

In a serviceable Ruff Neck Sweater A $2.50 Special Value!

NEW boyish clothes—these!—New wash suits for the smaller boys.—
Wash suits that show the same care in design and materials—as the new spring clothes for the small boy's mother.—
Smart little real boy suits of linen, natural color—made up Norfolk style.—
Middy suits—of splendid white linens—Some with the full length trousers, sailor style.—

The Newest of Blouses--- Without tapes---

Just adjust the fullness by means of buttons and loops at the side.—
These Puritan blouses in neat, really washable stripes on a white ground.—And priced as little as 50 cents.—

And Good Looking Hats--- Washable Ones

Of ratine—linen and silks.—Alpine style with little marabout stick-ups—And then regular Rah-Rah college hats—turned down all the way round and with a band of another color—slipped through loops of the hat material.—

And Saturday— Specially priced suits for boys!

WOMEN'S WORK, WOMEN'S CLUBS.

BY SYDNEY FORD.

I am sure that every clubwoman in Southern California who had the rare privilege of listening to Prof. Maria L. Sanford during her recent lecture tour here, will sincerely regret her departure. She left last night for San Francisco and the north to fill engagements and, by March 1st will be back in Minneapolis and ready to enter a round of spring engagements throughout the East.

This sprightly and altogether charming little lady whose hair is whitened with the snows of seventy-five years, won not only the admiration, but the hearts of Southern California women. Her last lecture here was delivered yesterday before the Friday Morning Club and no programme ever offered before that organization has brought out such a throng of people. The auditorium was packed; the gallery jammed, and the crowd extended half way back into the foyer in range of the wide doors where, by craning the neck, one could catch a glimpse of the screen whereon were thrown pictures of the choicest Greek sculpture, the figures of the great Phidias whose artistic genius permeated all Athens, that city which was the school mistress of ancient Greece; the exquisite human forms; the famous statues, and the crumbling ruins of the Acropolis. Just the pictures themselves were a rich treat, and then the wealth of information; the historical references and the deductions drawn from this Greek gallery of art combined to form an entertainment the like of which is seldom enjoyed in club circles.

Prof. Sanford is simply a walking encyclopoedia when it comes to art, and litreature and history. For an hour she held the great audience spellbound. Frequent flashes of wit illuminated the lecture and the perfect diction of the finished scholar, and the clear and distinct enunciation made the lecture a delight from beginning to end.

As the magnificent view of the ruins of the Acropolis was flashed on the screen, Prof. Sanford observed: "If there is any place in the world where the lover of art might hear these words: 'Put off thy shoes from off thy feet, for the place where thou standest is holy ground,' it is here at the Acropolis."

She traced the history of Greek art from the ancient Archaic period down to that of the Hellenic, showing the gradual development from the crude and coarse art of early days to the softness, beauty and grace which characterized the more modern productions of the Greeks whose adoration of art was a religion. She drew attention to the tender fashion in which they pictured sorrow and grief.

She made a plea that here in our own country we should make room for art in our school-houses, and public buildings, and surround the children with beauty. Running all through the lecture like a golden thread, was the frequent application of morals which marked the thoughtful and earnest teacher—"hardship creates character;" "life must be used if it is to be of value;" "we develop that which we demand"—these were some of the pearls of thought and ripe experience dropped by the wayside in the running comment.

Prof. Sanford is now professor emeritus of the University of Minnesota. Three years ago when the Carnegie teachers' pension fund was created, the rule came into operation that teachers who were 65 years of age might retire, and those of 68 must. At this time Prof. Sanford was 73 years of age, which of course meant retirement, but I question if that ruling, in her particular case, was warranted for her amazing vigor and her rich experience of forty years in a professorship place her in a class by herself. Her time, however, is fully occupied now in the lecture field and her influence is perhaps widened that her field is the world instead of being confined to a single university.

The after luncheon speaker was C. S. Graham, who presented his side of the water distribution from the much-discussed aqueduct.

Alhambra Round Table.

The Alhambra Round Table held a last meeting with Mrs. W. K. Walker and listened to an interesting address by the hostess on "Forestry." Mrs. Foster Elliott, chairman of forestry for Los Angeles district of Women's Federated Clubs, told the club that Chief Forester Homans was preparing a bill to present to the Legislature of the State asking for an appropriation of $50,000. Mrs. Emmons Crocker presented a set of resolutions concerning the Nelson amendment and asked the indorsement of the club.

At the next meeting which will be held at the home of Mrs. J. B. Sexton, No. 423 South Garfield avenue, the study of the drama will be taken up.

College Women Postponed Meeting.

The meeting of the music section of the College Women's Club, announced earlier in the week for this afternoon, was postponed in order that the members, many of whom are personal friends of the singer, might attend the recital given by Mrs. Beatrice Hubbell Plummer at Hotel Maryland, Pasadena.

The grand opera study programme prepared for today's meeting will be given Saturday, March 1, at the regular meeting of the club.

To Benefit Maternity Home.

The Los Angeles Chapter, D.A.R., will give a card party at the Woman's Clubhouse, No. 940 Figueroa street, next Thursday afternoon for the benefit of the Maternity Cottage on Utah street, where so many babies of poor but respectable parentage first open their eyes to the light of the world.

A Festive February.

February seems to be a festive month with the Ebell drama department. On February 25 the members will give an entertainment and party for Ebell Club members, each of whom is entitled to bring two guests. A fine entertainment is being prepared for this occasion. Mrs. Zoe Ballard Fuller will give "Carlotta's Intended," by Ruth McEnery Stewart and Mrs. Charles V. Hall will read Zangwill's "Melting Pot." Tea will be served and delightful music rendered. The curator, Mrs. Ada Henry Van Pelt, will preside.

Two days later—on February 27, this busy section will hold its second regular February session with luncheon following in charge of Miss Augusta Lamb and Mrs. Harry M. Voorhees. Masterlinck's essays will be the topic of discussion with a paper by Mrs. John S. Thayer and a reading of Stephen Phillip's "Paola and Francesca," by Mrs. Alfred W. Allen.

SLEEP in a Fresh Air Bed.

FACTS FEATURES and FANCIES for WOMEN and MEN

by Olive Gray

DAILY BEAUTY HINT: Philomel has been growing fleshy all winter, until at last she did not fit some of her favorite frocks. She complained considerably about her avordupois, but when her sister presented her one day with a vial filled with tablets, telling her that these would "reductio ad libitum," or something to that effect, Philomel did not exactly know whether to be angry or pleased. When, after two weeks, during which she had indulged freely in birthday candy, she found herself not a fraction of an ounce more heavy; and when at the close of two other weeks she tipped the scales at three pounds under weight, she promptly decided not to be angry about the tablet gift, but to purchase more of the same material. She told me about this when, recently, I commented upon her improved appearance and evident good health and spirits.

The mocking birds have returned! I heard, last night, a sweet fragment of a song from the tall eucalyptus tree where a bird family lives. I suppose pater-bird was dreaming of the glorious spring skies where he floats in the sunshine and the notes escaped him unawares. I feared that the birds had forsaken the locality, because of its growing metropolitan air; but I think they were warned by some superior wisdom which we call "instinct," that old Boreas would harry us and have been spending the winter at some southern bird resort.

I have sometimes wished that Shelley could have lived in California and could have heard the mocking birds singing in the moonlight. I believe that even the wondrous beauty of his "Skylark" would have been a secondary classic.

* * *

Of Native Wood.

Speaking of eucalyptus—I saw a bedroom suite made from this pretty native wood.

The grain was similar to Circassian walnut, but not quite so "crimped," and the color was a soft, smoky brown. It was really a very pretty suite and being "so different," it would not become common as the years went by, but would eventually become a furniture classic.

* * *

The Little Corporal.

An unknown portrait of the great Napoleon is a discovery indeed! Such a discovery has been made, right here in Los Angeles.

In an artistic antique shop which is a mecca for all things quaint and interesting, a friend of mine happened recently to be spending a half hour in happy contemplation of the articles there, when someone brought in an old-time photograph album, filled with European pictures. There were portraits of many of the crowned heads of Europe and among them was the Little Corporal himself. My friend was for instantly purchasing the treasure, but the dealer, who is himself a lover of the interesting and the antique, would not part with it at once. He wished, he said, to "dote" upon it for awhile and allow others to inspect his interesting "find." The expression upon the great conqueror's face was not the usual triumphant and almost heartless one, seen upon most pictures of him, but more on the order of that depicted by Vela, in his marble, "Last Days of Napoleon," as he sits brooding over the map of the world which lies spread upon his knees, an empty world to him, since it can be no longer his to conquer.

* * *

Bar the Burglar!

At the Architectural Exhibition I was interested in a new device for protection against the invasion of burglars.

It consisted of a set of solid steel folding bars, similar to those which you find across the doors of the bank when you arrive just too late to get your check cashed. These household bars, however, are nickel-plated and not at all unsightly. So, if you live in a bungalow, with sleeping rooms quite near the ground, you may—if you have your windows fitted with these burglar bars—sleep peacefully, assured that if you waken in the night and find a "Rob Roy" trying to get in, you may in safety leer at him from your vantage ground inside and even wager with him all your valuables that it will not be possible for him to cut through the steel, to steal.

* * *

Please Desist!

Please discontinue! It is more than probable that those in your vicinity do not care for that tune as you do and you may drive them to desperate acts.

* * *

Difficult Gowning.

It is seldom that one sees really pretty and tasteful gowns for that trying period, but I saw a new importation of such dresses which I thought far beyond the usual in both make and style.

They came in several colorings, and the skirts were accordeon plaited, which style allows of ample expansion and yet keeps the material confined in graceful folds while not in use. The waists—attached in one-piece style—were also expansive and yet neat and stylish. The prices were moderate and the gowns wear such as any woman might not feel ashamed to wear either in the home or on the street.

* * *

Rice Case in Casserole.

Line a casserole with cold boiled rice, make a nest in the center and fill with a mixture made from half a cupful each of peas, diced carrots, button mushrooms and very small onions, all of which have been previously cooked. Moisten with a white cream sauce, cover with rice and over the dish grate cheese. Cook in the oven until brown and before serving garnish with pimientos cut in halves. This is a delicious and satisfying Lenten dish.

* * *

Instruct Them.

When sending garments to a cleaner, you will be greatly benefited and the work will be much better done if you will pin to the spots a paper, telling the nature of the stain. For instance, if the mark on the front of your skirt was made by grease, cover that spot with a bit of paper, upon which you have written this fact; if the spot on the back of your coat was placed there by leaning against the backs of wooden chairs at the beach, where the sun's rays had drawn it up to the surface—if you will note this, the cleaners will be guided as to what to use in its removal.

* * *

A Better Outlook.

A girl who lives most economically and who has a taste for the beautiful, found an ingenious way of giving it to her room an unusual outlook.

Her one window faced a dull brick wall, which afforded neither pleasure to the eye nor an impetus to the imagination. On a holiday, she secured the almost gratituous services of a neighborhood boy to assist her and for him made a lattice from common lath which the girl stained a soft green. The boy climbed the necessary ladder to secure the lattice across the window at the outer edge of a wide window box which he also put in place. Lattice and box obstructed only the lower half of the window, leaving the upper sash free for the circulation of air at night. The box was filled with earth, and ivy was planted there to be trained over the lattice together with nasturtiums and morning glories, which will serve as garnishing to the chafing dish dainties the girl sometimes makes. The outlook from the remodeled window is quite refreshing and serves at least as a reminder of the great out-of-doors. As the season advances more flowers will be added to the garden box.

* * *

A Charming Touch.

A charming touch is given to the new blouses of batists and mousselines by an exact reproduction of the pleated front used in men's dress shirts. Quaint and prim is the effect and the touch is added to by the formal tie of black satin, which is set beneath the collar.

* * *

Fashion's Fiat.

The fashionable evening hat is a large black velvet shape, with the under side of the brim lined with pale chiffon.

Sleeves in many instances are to full length, and are cut with a slight flare at the wrist, making them bell shaped.

A note of severity is noticeable in the new stationery. The lettering for addresses or initials is generally block type.

In the new neckwear, shadow laces and fine nets, fancy voiles and crepe de chine, chiffon and novelty braids are used.

Very pretty are the plain net chemisettes, made collarless and finished with embroidered scallops around the neck.

Small wings placed mannishly fashion, finished with satin-covered square buckles, are a favorite trimming on the new hats.

There is a new soft taffeta called fleur de soie. It is so soft that a full width thirty inches can be drawn through a finger ring.

GREAT INSTITUTION.

Fund for Maintenance of Los Angeles Y.W.C.A. Grows Apace—Properties and Many Activities.

With total receipts amounting to $2174, including a little more than $1000 for yesterday, the committee of the Young Women's Christian Association are working continuously to complete their fund of $18,000 for the year's maintenance and extensions.

The local association, with over 6000 members, is the largest Y.W.C.A. in the world, and it is a possession of one of the finest buildings in the world, its nine stories and basement being a perfect hive of activity devoted exclusively to the work of the association. The Clara Shortridge Foltz Home, presented to the association and of which it took possession only a week ago, is a magnificent institution, costing over $250,000, its appointments so complete, modern and attractive that young women who there enjoy the most ideal home surroundings. Its sightly position on a hill, overlooking the entire city, its rare California climate, with immense sun-parlors, its outdoor dressing porches, and many other appointments are to be equaled for places in the country, if any.

The building on Hill street with its cafe, and dining-room, reading-library, swimming pool, gymnasium, balcony reading-rooms, domestic science school, and its many educational privileges, make it of great value to thousands of girls who are alone in the city and dependent largely on their own efforts for a livelihood. The services rendered by the association descend even to the employment of its members, and its efforts are far-reaching and effective as to be beyond the power of enumeration.

OLD WOMAN LOSES.

The Supreme Court has rendered judgment rendered against Catherine Dale Light and Peyer Light for $1500, in favor of Mary E. Stanley, on appeal from the Superior Court. In February, 1911, the defendant corporation, of which she was not responsible, was engaged in removing the wires from a building by a sub-contractor. The Supreme Court upheld the contention.

Religious.

WHO IS THE ULTIMATE MAN?

He Who Pays the Dues, Declares the Preacher.

Eminent Speaker Would Convert Uncle Sam.

Rescue Mission Mass Meeting Tomorrow Afternoon.

Speaking on the subject "Standing Alone if Need Be, for Principle, Will Reform the World," Dr. J. F. Widner recently said some strong things in Beth El Methodist Church, of which he is pastor. He spoke along the line of personal responsibility, and declared that every stockholder in a corporation that is doing a dishonest things is as responsible as the manager who handles the business. He said, among other things:

"It is the age-old lesson that crime cannot be concealed. It is God's eternal law. The criminal may be an individual; it may be a corporation; it may be a labor union; but the law is the same for each. God makes no special laws. Men may, perchance, escape human law. But they cannot escape God's law. Crime is crime. Murder is murder. And the brand is upon the brow, and the curse of God is upon the criminal.

"Is it a labor union? The leaders are paid employees. The man who pays the dues, and thus furnishes the money, is the ultimate man. Is there crime committed? It is his money that pays for the commission of the crime. Without his money the crime would not have been committed. He may say, 'I have done nothing wrong; the guilt is with the agents.' But again that old unswerving law of God sweeps all this aside. And the hand that was outstretched against the king upon his throne is outstretched against the man whose money made the crime possible. And again the withering accusation is flung out, 'Thou art the man!'

"But suppose, withal, one says: 'I know, or have reason to suspect, criminality in the practical working of the corporation or labor union with which I am connected, and find myself powerless to prevent it.' What then? Then get out. At whatever sacrifice get out. Whatever the cost, keep a clear conscience with God. Your soul is worth more than aught else."

REFORMER'S TOPIC.

CONVERSION OF UNCLE SAM.

Rev. James S. McGaw, field secretary of the National Reform Association, with headquarters in Pittsburgh, is a guest in the city, en route to Portland to make final arrangements for the world's Christian citizenship conference, to be held there during the summer. He is witty and eloquent, and will speak on Sunday morning in the First United Presbyterian Church, on "The Conversion of Uncle Sam." In the evening he will preach in the Reformed Presbyterian Church, Twenty-third street and Hanford avenue; on Monday morning at Occidental College, and on Tuesday evening at Santa Ana.

RESCUE MISSION DAY.

MASS MEETING ON SUNDAY.

Tomorrow will be Rescue Mission day, and "Mel" Trotter, the well-known mission worker and general superintendent of the Union Rescue Missions of this city, will deliver an address in the First Methodist Church, at a mass meeting to be held at 3 o'clock p.m. The lower floor of the church will be reserved for men. The other speakers will be Dr. Solomon C. Dickey, manager of the Winona Lake Assembly, Indiana, and Benjamin F. Burson, of this city. The regular men's meeting at the Young Men's Christian Association has been given over to co-operate in this mass meeting. Persons who hope to get seats will have to go early. The doors will be opened at 2:30.

BROUGHER AND TROTTER.

TWO ATTRACTIVE SPEAKERS.

Melvin E. Trotter will be the speaker in Temple Auditorium tomorrow night, through the courtesy of Dr. Brougher, who will occupy the platform with him. The service will be characterized by a fine programme in charge of Dr. Brougher will preach in the morning on "Does the Church Need Reforming?" There will be a congregational service, special music by a great choir of 125 voices, and a solo by Charles L. Morse of Alameda. These services offer two attractive speakers, but they are not of the same kind. If you haven't, you want to hear both.

FOR MUSIC FUND.

TEMPLE CHOIR CONCERT.

The great chorus of 150 voices comprising the choir of Temple Baptist church, under the direction of J. B. Smith, will give a concert on Monday evening in the Auditorium for the benefit of the music fund. Parties have already been arranged for all of the boxes and loges, and it promises to be a society affair. The following programme will be offered: "Day-break" (Fanning,) chorus; tenor solo, "My Caravan Has Rested" (Lange,) "Recompense" (Hammond,) George Whitaker; cornet solo, "Facilitation" (Hartman,) Will E. Bates; grand chorus, "Hear My Prayer" (Mendelssohn,) Mrs. Smith and choir; organ solo, "Foot and Peasant" (Suppe,) Mrs. Hastings; contralto solo, "The Rachael" (Felton,) Miss Alice Lee; whistling solo, Margaret McLean solo, "The King of the Jews" (David,) George E. Bemus; grand chorus, "Phantoms" (Pinsuti,) Mrs. Smith, Miss Starner and choir.

BREVITIES RELIGIOUS.

NEW CHURCH FINISHED.

The new Congregational Church will be dedicated at Merrill street and Long Beach avenue tomorrow. Rev. Dr. R. Larkin will preach at 11 o'clock and Rev. George F. Kangott in the evening. The dedicatory service will be held at 2:45 o'clock Sunday afternoon, conducted by Dr. Wilbur Horace Day, assisted by a number of other ministers of the city. The church cost $3000 and will seat 300 people.

The subject of Dr. Charles Edwardale Light and Peyer Light for $1500, in favor of Mary E. Stanley, on appeal from the Superior Court. In February, 1911, the defendant corporation, of which she was not responsible, was engaged in removing the wires from a building by a sub-contractor. The Supreme Court upheld the contention.

The subject of Dr. Charles Edward Locke at the First Methodist Church next Sunday night will be "Does It Ever Pay to Be a Fool? Some Cranks and Their Ideas Have Accomplished." Under Carl Bronson, will render patriotic songs. The sermon will be in recognition of the birthday anniversaries of Lincoln and Washington. In the morning he will preach on "Home and Christianity." Rev. C. Hay will preach in the Christian Church tomorrow on "Christ the Heaven-sent Healer." In the evening Rev. J.

been growing fleshy all
her favorite frocks. She
pis, but when her sister
tablets, telling her that
ng to that effect, Philomat
pleased. When, after two
y in birthday candy, she
e heavy; and when at the
es at three pounds under
ry about the tablet gift.
She told me about this
roved appearance and evi-

here by leaning against the
wooden chairs at the beach,
he sun's rays had drawn the
he surface—if you will state
cleaners will be guided as
to use in its removal.

Outlook.

who lives most economically
has a taste for the beautiful,
n ingenious way of giving to
an unusual outlook.
ne window faced a dull blank
hich afforded neither pleasure
e nor an impetus to the imag-
On a holiday, she secured the
gratuitous services of a neigh-
boy to assist her and they
lattice from common laths
he girl stained a soft green,
climbed the necessary ladder
e the lattice across the win-
the outer edge of a wide wire
which he also put in place.
and box obstructed only the
alf of the window, leaving the
ash free for the circulation of
ight. The box was filled with
and ivy was planted there to
ed over the lattice together
asturtiums and parsley, which
ve as garnishing to the chafing
dishes the girl sometimes
The outlook from the remod-
indow is quite refreshing and
at least as a reminder of the
out-of-doors. As the season
es more flowers will be added
garden box.

• •

ming touch.

harming touch is given to the
ouses of batiste and marquisette
exact reproduction of the plait-
st used in men's dress shirts
and prim is the effect and this
d to by the formal tie of black
which is set beneath the chin.

• •

n's Fiat.

fashionable evening hat is a
lack velvet shape, with the un-
de of the brim lined with pink

ves in many instances are the
ngth, and are cut with a slight
t the wrist, making them bell-

ote of severity is noticeable in
ir stationery. The lettering for
mes or initials is generally
type.

he new neckwear, shadow lace
ne nets, fancy voiles and crepe
ine, chiffon and novelty buttons

y pretty are the plain net chemi-
made collarless and finished
mbroidered scallops around the

all wings placed mercery
n, finished with satin-covered
buckles, are a favorite trim-
on the new hats.

re is a new soft taffeta called
de soie. It is so soft that a full
thirty inches can be drawn
gh a finger ring.

AT INSTITUTION.

nd for Maintenance of Los Ange-
Y.W.C.A. Grows Apace—Five
operties and Many Activities.

total receipts amounting to
, including a little more than
for yesterday, the committee
e Young Women's Christian As-
tion are working courageously to
mplete their fund of $38,000 for
year's maintenance and exten-

local association, with over
members, is the largest Y.W.
in the world, and it is in pos-
of one of the finest buildings in
world, its nine stories and base-
being a perfect hive of activity
ted exclusively to the work of the
ciation. The Clark Memorial
e, presented to the association
of which it took possession but
eek ago, is a magnificent insti-
on, costing over $250,000; its up-
tments so complete, modern and
active that young women can
e enjoy the most ideal home sur-
ndings. Its sightly position on the
overlooking the entire city, its
California atmosphere, its log-
e sun-parlors, its outdoor sleep-
porches, and many other appoint-
nts are to be equaled few places
the country, if any.

he building on Hill street, with
cafe, and dining-room privileges,
ary, swimming pool, gymnasium,
ency reading-rooms, clubrooms
ing school, make it of untold
al privileges, also of its many advan-
es to thousands of girls who are
w in the city and dependent upon
their own efforts for a livelihood.
services rendered by the secretary,
deaconesses at the railway sta-
n are of value beyond compute,
, and its efforts are so far-reach-
and effective as to be impossible
enumeration.

OLD WOMAN LOSES.

The Supreme Court has reversed the
gment rendered against the Glen
Light and Power Company in
e appeal from the local Superior
rt. In February, 1907, the plain-
, who is a woman 76 years of age,
ught over a wire lying on the pave-
pped over a live electric light wire
ut in front of the Glendale post-
ce and was severely injured. The
endant corporation claimed that it
s not responsible, as the work of
moving the wires was being done
a sub-contractor, J. H. Simmons.
e Supreme Court upheld that con-
tion.

Religious.

WHO IS THE ULTIMATE MAN?

He Who Pays the Dues, Declares the Preacher.

Eminent Speaker Would Convert Uncle Sam.

Rescue Mission Mass Meeting Tomorrow Afternoon.

Speaking on the subject "Standing Alone If Need Be, for Principle, Will Influence the World," Dr. J. P. Widney recently said some strong things before the El Methodist Church, of which he is pastor. He spoke along the line of personal responsibility, and declared that every stockholder in a corporation that is doing a dishonest things is as responsible as the manager who handles the business. He said, among other things:

"It is the age-old lesson that crime cannot be concealed. It is God's moral law. The criminal may be an individual; it may be a corporation; it may be a labor union; but the law is the same for each. God makes no special laws. Men may, perchance, escape human law. But they cannot escape God's law. Crime is crime. Murder is murder. And the brand is upon the brow, and the curse of God is upon the criminal.

"Is it a labor union? The leaders are paid employees. The man who pays the dues, and thus furnishes the power, is the ultimate man. Is there one committed? It is his money that pays for the commission of the crime. Without his money the crime could not have been committed. He may say, 'I have done nothing wrong; my quarrel is with the agents.' But upon that old unswerving law of God stands all this aside. And the hand that is outstretched against the king is his, throne is outstretched and the man whose money made it all possible. And again the boomerang accusation is flung out, 'But not the man!'

"In support withal, one says: 'I have no reason to suspect, criminality in the practical working of the business or labor union with which I am connected, and find myself powerless to prevent it.' What then? Then get out. At whatever cost get out. Whatever the cost, have a clear conscience with God. The soul is worth more than aught else."

REFORMER'S TOPIC.

CONVERSION OF UNCLE SAM.

Rev. James S. McGaw, field secretary of the National Reform Association, with headquarters in Pittsburg, is a guest in the city, en route to Portland to make final arrangements for the world's Christian citizenship conference, to be held there during the summer. He is witty and forceful and will speak on Sunday morning in the First United Presbyterian Church, on "The Conversion of Uncle Sam." In the evening he will speak in the Reformed Presbyterian Church, Twenty-third street and Grand avenue; on Monday morning at Occidental College, and on Tuesday evening at Santa Ana.

RESCUE MISSION DAY.

MASS MEETING ON SUNDAY.

Tomorrow will be Rescue Mission day and "Mel" Trotter, the well-known mission worker and general superintendent of the Union Rescue Mission of this city, will deliver an address in the First Methodist Church, which mass meeting to be held at 3 o'clock p.m. The lower floor of the church will be reserved for men. The ushers will be Dr. Solomon C. Dodge, manager of the Winona Lake Assembly, Indiana, and Benjamin F. Coates of this city. The regular noon meeting at the Young Men's Christian Association has been given up to co-operate in this mass meeting. Those who hope to get seats will have to be early. The doors will be opened at 2:30.

TROTTER AND TROTTER.

TWO ATTRACTIVE SPEAKERS.

Rev. H. Trotter will be the speaker at the Temple Auditorium tomorrow afternoon through the courtesy of Dr. Brougher, who will occupy the platform with him. The service will be opened by a fine programme in charge of Dr. Brougher will preach in the evening on "Does the Church Need Cranks and Fanatics?" There will be a special service, special music by the choir of 125 voices, and a solo by Charles L. Morse of New York. These services offer two attractions, but they are not of the kind you haven't, you want to miss.

FOR MUSIC FUND.

TEMPLE CHOIR CONCERT.

The great chorus of 150 voices comprising the choir of Temple Baptist church, under the direction of J. B. Poulin, will give a concert on Monday evening in the Auditorium for the benefit of the music fund. Parties desiring boxes can have same arranged for all evening by calling at the church office. The following numbers will be offered: "Day-break" (Speaks,) chorus; tenor solo, "The Lord Is My Companion" (Hammond,) Mrs. Blanche; cornet solo, "Facility" (Arbuckle,) Will E. Bates; grand opera, "The Lord's Prayer" (Mendelssohn,) Mrs. Bland and choir; organ solo, "Fairy Dance and Peasant" (Suppe,) Mrs. Bland; contralto solo, "The Lord Is My Shepherd" (Felton,) Miss Alice Young; violin solo, Margaret McKee; solo, "The King of the Forest," George E. Bemus; "Phantasme" (Pinsuti,) Mrs. Starner and choir.

NORTHERN RELIGIOUS.

NEW CHURCH FINISHED.

The new Congregational Church will be dedicated at Merrill street and Park avenue tomorrow. Rev. Dr. Locke will preach at 11 o'clock, Rev. George F. Kengott at 3 and Rev. Dr. Bresee at 7:45. The dedicatory service will be held at 2:45 o'clock. Sunday-school will be conducted by Dr. Wilson at 10 o'clock, assisted by a number of ministers of the city. The church cost $14,000 and will seat 300 persons.

Rev. Dr. Charles Edward Locke of First Methodist Church will preach tomorrow on "Does It Ever Pay?" Rev. Dr. Bresee will preach on "Some Cranks and Fanatics Accomplished." Prof. Carl Bronson, will render a solo. The sermon will be on the birthday anniversary of Washington. Rev. Dr. Locke will preach on "Christianity."

Rev. Dr. Willis will preach in the Church tomorrow on "Does the Heaven-sent Light Shine?" In the evening Rev. J. C. Myers will preach on "Jesus Healing the Sick Man."

"Our Policemen and Firemen" will be the topic of Rev. A. S. Barner in Memorial Baptist Church Sunday morning. In the evening, "Order in the House."

Dr. William MacCormack will preach in St. Paul's Pro-Cathedral tomorrow morning on "The Perils of the Lenten Fast." At night he will preach on "The Great Assize." The organ recital in the evening will be given by Jean de Chauvenet, and the choir will sing "The Last Judgment."

The special series of meetings in the South Park Baptist Church will close tomorrow. The pastor, Rev. C. O. Johnson, will preach in the morning on "The Other Mile;" at 3 o'clock, to men only, "The Price of a Haircut;" in the evening, "Life for a Look;" or "Who's to Blame." Prof. Stout will sing at all the services.

Dr. J. H. Garrison of St. Louis will preach in the First Christian Church tomorrow night. He is editor of the Christian Evangelist, which position he has occupied for fifty consecutive years. Rev. Russell F. Thapp will preach in the morning.

In the First English Lutheran Church, Dr. Herbert J. Weaver will preach tomorrow morning on "Creation or Evolution; Which?" In the evening, "The Source of a Christian's Strength."

Under the title, "Jesus, the Minister," Dr. C. M. Carter of the First Baptist Church will discuss some of the modern methods of healing. In the evening, "A Down-and-out Who Came Back and Made Good."

Dr. William Horace Day will preach a special sermon in the First Congregational Church on Sunday night on "The Automobile Engine," with a practical demonstration of the mechanism of a standard motor. In the morning Dr. Morris H. Turk will preach on "God's Wonderful Tomorrow."

"Out of the Heart" and "The American Awakening" will be the subjects of Rev. J. A. Geissinger of University Methodist Church, tomorrow.

Rev. Jesse W. Ball of St. Mark's Lutheran Church will speak tomorrow on "The Doctrine of Sanctification" and "For Sale, a Birthright."

Rev. J. L. McLaughlin, district superintendent of Methodist missions in the Philippines, will address the Southern California Methodist ministers, in the First Methodist Church on Monday morning.

Dr. F. M. Larkin will preach in Hamilton Methodist Church tomorrow morning, and at night the pastor, Dr. William A. Knighten, will preach on the subject, "Christ Solves the Puzzles of His Critics."

Rev. William D. Landis, who recently made a visit to Scotland, will preach on Sunday night on "Scotland and Her History." In the morning his subject will be "The Inner Eye."

The revival in the First Church of the Nazarene continues with unabated interest. Rev. C. E. Cornell will preach tomorrow morning and at 3 o'clock Rev. E. Shepard will lead an evangelistic service and will preach in the evening.

F. P. Rossiter will speak at the Y.W.C.A. on Sunday afternoon at 4 o'clock. On Monday evening W. Leon Tucker will give a stereopticon lecture to which the general public is invited.

YOUR BIBLE LESSON.

Helps Prepared for "The Times" by Dr. G. Campbell Morgan, the World-Famous Expositor.

THE CALL OF ABRAHAM.

LESSON: Genesis xii, 1-9.
Golden Text: Genesis xii, 2.
"I will make of thee a great nation, and I will bless thee, and make they name great; and be thou a blessing."

(1) Now the Lord said unto Abram, Get thee out of thy country, and from thy kindred, and from thy father's house, unto the land that I will show thee: (2) and I will make of thee a great nation, and I will bless thee, and make thy name great; and be thou a blessing: (3) and I will bless them that bless thee, and him that curseth thee will I curse: and in thee shall all the families of the earth be blessed. (4) So Abram went, as the Lord had spoken unto him: and Lot went with him: and Abram was seventy and five years old when he departed out of Haran. (5) And Abram took Sarai his wife, and Lot his brother's son, and all their substance that they had gathered, and the souls that they had gotten in Haran; and they went forth to go into the land of Canaan; and into the land of Canaan they came. (6) And Abram passed through the land unto the place of Shechem, unto the oak of Moreh. And the Canaanite was then in the land. (7) And the Lord appeared unto Abram, and said, Unto thy seed will I give this land: and there builded he an altar unto the Lord, who appeared unto him. (8) And he removed from thence unto the mountains on the east of Beth-el, and pitched his tent, having Beth-el on the west, and Ai on the east: and there he builded an altar unto the Lord, and called upon the name of the Lord. (9) And Abram journeyed going on still toward the South.

THE STORY.

Our lesson today is a brief one, but it is of the greatest importance. The events recorded mark a distinct movement forward in the programme of God.

Of course it must be remembered that between Noah and Abram a considerable period had elapsed. Subsequently to the covenant made with Noah, and the new start, there had been a rapid growth of the people. After a while in spite of the Divine commandment to scatter and replenish the whole earth, a determined attempt had been made at confederation and consolidation at one center. This had been frustrated by the Divine intervention of the confusion of tongues, through which the descendants of Noah had moved away in different directions, and had taken possession of different parts of the earth.

In the line of Shem, Terah in process of time acting under a Divine impulse, moved in company with his son, Abram, from Ur of the Chaldees to Haran. There they sojourned until the death of Terah. At that point our story takes up the history.

To Abram came the distinct and definite call of Jehovah. A godly man, of a godly father already in some measure separated from the life of his contemporaries, was thus the elect of God in order to the accomplishment of His purposes of grace in the history of humanity. The call was first to separation. He was commanded to leave his country, his kindred, and his father's house; and to go to a land which God would show him. No details were given, no complete directions as to the route; he was commanded to take action simply upon the word of God, and thus was called to make a venture of faith.

The call was more than a command, in that the command was immediately followed by a promise that God would make of the man a great nation; that He would bless him and make his name great.

To this promise, in the simplest way possible, and yet the clearest, there was added a revelation of consequent responsibility, in the words, "Be thou a blessing."

Still the call proceeded, and God entered into an undertaking on behalf of the man in face of the difficulties which he would necessarily encounter in the pathway of obedience, as He declared, "I will bless them that bless thee, and him that curseth thee will I curse."

Finally the call revealed the Divine purpose in the promise, "In thee shall all the families of the earth be blessed."

It is important to notice the sequence in this call. First there was a command, obedience to which demanded faith. Secondly, there was a promise, constituting an inspiration for faith. Thirdly, there was a commitment of God to the interest of the man who, in answer to faith, obeyed the command. Finally, there was the unveiling of the world-wide purpose of God in this election of a man.

To this call Abram rendered obedience. It was, as we have seen, necessarily an obedience by faith, and the historian makes that the more evident b yhis declaration that "the Canaanite was then in the land." Into this land Abram passed, in spite of appearances, and simply upon the ground of his confidences in God.

It is impossible, however, to read the story without feeling that his obedience was tinged by compromise. The commandment was perfectly distinct that he was to leave his kindred and yet he permitted Lot to accompany him. Subsequent events show that this action, so far from being an advantage, created difficulties.

To the man, thus obedient, Jehovah promised that the land into which he had passed by faith should be given unto his seed. Abram answered this promise of Jehovah by building an altar, the symbol of worship, on the spot where the promise was made. Moving farther into the land, he pitched his tent, and again built his altar.

THE TEACHING.

The particular values of this story are gathered as we find, in subsequent history, what vast issues depended upon this call on the part of Jehovah, and this obedience on the part of Abram. These issues may be described in words; the seed, the people, the nation, Messiah. All these issues Abram certainly did not see in the moment of his obedience. He saw God, he believed in God, and the vision created within him discontent with the conditions of life in the midst of which his earliest years had been spent. He saw a city perfect in its order, a state of society pure and beautiful under the government of God. Seeing that, he moved toward it by obedience to the call which had come to him. It is this obedience which God is ever seeking from men. Wherever it is yielded, not only is it true that the one obeying enters into the personal blessing of fellowship with God; it is also true that God finds in that one His opportunity for moving out into larger operations, and the accomplishment of the wider purposes of His grace.

THE GOLDEN TEXT.

In the golden text selected as it is here from the story, we have the central principle revealed, that blessing conferred by God upon man creates responsibility. Whom He blesses is ever called to be a blessing. Moreover, the responsibility is of the nature of the blessing. That which constitutes the blessing of God in the life of a man is to be treated as a sacred deposit held in trust for others. Peace with God and fellowship with Him are to be communicated.

CHRISTIAN ENDEAVOR.

BY WILLIAM J. ELLIS.

THE BIG FIGHT.

Terse Comments Upon the Uniform Prayer Meeting Topic of the Young People's Societies, Christian Endeavor, Etc., For February 16, "Bulletins From the Temperance War," Rev. XIII: 1-8; XIX: 11, 12, 19, 20.

The most advanced temperance sentiment in the English-speaking or European world is to be found in North America. Here a fair majority of the population do not use intoxicants at all. In no considerable section of our North American life is there any such elaborate social drinking as prevails in Europe. In this land it is quite as good form to abstain from wine as to use it. A man does not here have to apologize for being a total abstainer. The common sentiment supports the person who doth not make even a casual use of light intoxicants.

The sound, wholesome, commonsense of the people is solving the temperance question. The extreme statements of the professional temperance agitators are of course discounted. Yet the sane and practical person reasons somewhat after this fashion: "Liquor does a lot of harm. It does practically no good. Its claim to existence is founded upon the temporary pleasant sensation which it affords. But why jeodardize one's real welfare—for absolutely nobody is beyond the possibility of risk in using liquor—and why countenance a thing which, on the whole, is bad for all of us, merely for the sake of a pleasant sensation? The game is not worth the candle. The wiser way is to do without the drink. A man is not such a slave to his tastes that he will put the tickling of his palate above the actual safety of other men's bodies and spirits." And that argument is sound.

The most powerful ally which the temperance cause has had for a generation is the support of a host of strong daily newspapers. They are producing a new kind of temperance literature, gauged to convince the man of the street.

Not only is it true that the drunkard cannot stand alone; but it is equally true that he cannot fall alone.

If somebody could invent a mirror which would enable the befuddled wits of an intoxicated person to see straight long enough to behold himself as he is, there would be a great many sudden reformations among chronic tipplers.

The man who would buy hair tonic from a bald-headed barber is less foolish than the man who will buy liquor from a bartender who is a total abstainer. And nowadays many or most bartenders are required to be that.

This is the social-service day in church and State. The trend is good. But it is in danger of becoming a mere fad and profession, a vogue without any more sustaining power than the present fashion for Pekingese dogs. Over and over again real public leaders will have to raise the warning that the vital heart of all social service is a sincere spirit of self-sacrifice for the sake of others. Without self-denial, social service will become "as idle as a painted ship, upon a painted ocean." The direct bearing of this principle upon the temperance question is clear. The strong will bear the burdens of the weak. The men and women who feel able to sup wine with their meals without hurt to themselves, will nevertheless abstain in order that they may be counted on the side of the men and women who need encouragement to forego their beer and whisky. The sense of social solidarity will inspire men and women to forego their own tastes for the sake of their fellows' welfare. The realization that the custom of drinking intoxicating liquors, considered as a whole will prompt the new chivalry of our day to cast themselves heartily into the cause of the majority, regardless of any possible personal inconvenience or sacrifice to themselves. All of which is but saying, in other words, that the true and abiding basis for temperance is that laid down in the New Testament.

Recently I saw, at close range, three great achievers whose names are known to the whole civilized world. In the company with me were a couple of hundred men, not all total abstainers, by any means. Therefore it was the more interesting to hear the many comments upon the one of the three notables whose face was flushed with wine. He was the man to whom that group might have been expected to be most loyal; yet a note that was partly amusement and partly contempt ran through the comments upon him. The men were rather ashamed of him of whom they wanted to be proud. He, the strong man in deeds, had descended to weakness in wine. His fellows had kept themselves clear-eyed and steady. The judgment of the beholding company was a rather unusual temperance argument.

Not guns, but men win wars. Let there be no illusion concerning the present temperance warfare. While methods are useful, methods are not going to destroy the liquor traffic. Only a dominant Christian purpose, the spirit of the Master who "pleased not Himself," and who uttered anathemas against those who cause the least of the little ones to perish, can win in this fight with appetite and greed. The Spirit of the Savior alone can overcome the spirit of selfishness.

SEVEN SENTENCE SERMONS.

Ascend a step in choosing a friend.—[The Talmud.

• •

A good man does good merely by living.—[Bulwer.

• •

Religion is the answer to the question, do I live, and what is my relation to the infinite universe about me?—[Tolstoi.

• •

Men may rise on stepping stones
Of their dead selves to higher things.
—[Tennyson.

• •

Great thoughts come from the heart.—[Vauvenargues.

• •

Though we travel the world over to find the beautiful, we must carry it with us or we find it not.—[Emerson.

• •

My own hope is the sun will pierce
My thickest cloud earth ever stretched;
That, after last returns the first,
Though a wide compass round be fetched;
That what began best can't end worst,
Nor what God blessed once prove accurst.
—[Robert Browning.

Stop for a Christopher Ice cream brick on Sunday. Three-layer bricks, Quality cream, only 50c at the stores February 16—Mocha, Raspberry and Raisin, all creams—all three stores. —[Advertisement.

BURKE'S Dry Gin will agree with you. It is pure and wholesome and an excellent stomachic.

Important Church Services Tomorrow

BAPTIST.

TEMPLE BAPTIST CHURCH.
"Theater Beautiful"—Fifth and Olive Streets.

11 a.m.—Dr. J. Whitcomb Brougher, Pastor, preaches. Subject, "DOES THE CHURCH NEED REFORMING?" Violin solo, Chas. L. Morse. Numbers by big choir and quartette. Baptism.

7:30 p.m.—Mel Trotter, famous Rescue Mission worker, speaks. Anthem by big choir and bass solo by George H. Bemus. Ray Hastings plays "Traumerei" and Chopin's "Funeral March."

2000 FREE SEATS AND EVERYBODY WELCOME.

CALVARY BAPTIST CHURCH.
Corner St. Louis and Second Streets.
Pastor, W. LEON TUCKER.
11 a.m.—"THE INDWELLING AND OUTGOING HOLY SPIRIT."
7:30 p.m.—"HUMAN CONTEMPT FOR THE SIMPLICITY OF SALVATION."

CENTRAL BAPTIST CHURCH.
Alvarado and Pico Streets.
REV. JAMES W. KRAMER, D.D., Pastor.
11 a.m.—"OLD BROTHER DIOTREPHES."
7:30 p.m.—"WHO WAS CAIN'S WIFE AND WHERE DID HE GET HER?"
Mrs. Maude Burke Knox, a famous soloist, sings both services.

First Annual Bible Conference,
ATHERTON BAPTIST CHURCH,
Corner 49th and Figueroa Streets.
JOHN HENRY TROY, Minister.
Commencing Wednesday, Feb. 19, concluding Sunday, Feb. 24.
Afternoon Session, 2:30; Evening, 7:30.

Prominent Bible Teachers at each session.

Among Speakers: Robt. A. Hadden, W. Leon Tucker, A. B. Prichard, J. B. Fox, Britton Ross, Mrs. Mary Herron, and E. W. Haney.

ALL ARE WELCOME.

PRESBYTERIAN.

FIRST PRESBYTERIAN.
Corner Twentieth and Figueroa.
REV. EDWARD CAMPBELL, D.D., Pastor.

Sunday Services: Sunday-school, 9:45 a.m.; Preaching, 11 a.m.; Junior Endeavor, 3 p.m.; Senior Endeavor, 6 p.m. Sunday, 11 a.m., sermon; subject, "THE CHURCH'S OUTLOOK." A Stereopticon Lecture on "The Panama Canal" by Kemper B. Campbell, under auspices of the Brotherhood, Tuesday evening, February 18.

WEST ADAMS PRESBYTERIAN,
West Adams Street, near Vermont Ave.
DR. WILLIAM H. FISHBURN, Pastor.
Preaching by the Pastor at 11 a.m. and 7:45 p.m.
Morning Subject: "THE GODS OF OTHER PEOPLE."
Evening Subject: "FACING THE MUSIC."

IMMANUEL PRESBYTERIAN CHURCH,
Figueroa at Tenth Street.

Preaching by Rev. Solomon C. Dickey, D.D., general manager of famous Winona Lake Assembly.
11:00 a.m., Subject: "A Wise Choice."
7:30 p.m., Subject: "The Four Questions."
Bible School, 9:45 a.m.
C. E. Societies, 3, 4 and 6:15 p.m.
Regular weekly prayer meeting, Wednesday, 7:45 p.m.
Old People's Meeting, Tuesday, 3 p.m., in Chapel.

UNITARIAN.

FIRST UNITARIAN CHURCH.
South Flower St. between Ninth and Tenth.
REV. E. STANTON HODGIN, Minister.
Sermon Topic, "THE TRINITY; OR, MANY IN ONE." Special music by Quartette Choir. Sunday-school at 10 o'clock. Mr. Richard Ingalese will address the Social Service Class at 10 o'clock.

NEW THOUGHT.

FIRST SCIENCE TEMPLE,
(Formerly Independent Church of Christ.)
Figueroa and Eighteenth St.
CHRISTIAN D. LARSON.
Sunday morning at 11, "THE KEY TO THE UNSEEN UNIVERSE." Sunday evening at 8, "THE GOOD SIDE OF CHRISTIAN SCIENCE." Bruce Gordon Kingsley, Organist. Miss Virginia Goodsell, Soloist. All seats free. Everybody invited.

NEW THOUGHT.
MRS. ANNIE RIX MILITZ.
Symphony Hall, 11 a.m.—"THE SEER AND THE STATE."
Home of Truth, 802 Union Ave., 8 p.m. Subject: "EMERSON'S READINGS—CIRCLES."

EPISCOPAL.

CHRIST EPISCOPAL CHURCH.
Corner Twelfth and Flower Streets.
REV. BAKER P. LEE, Rector.

9:30 a.m.—Sunday-school.
11 a.m.—Morning Prayer and Sermon by the Rector.
4 p.m.—Children's Lenten Service. Music by the Junior Choir and reading of "Titus, a Comrade of the Cross."
7:45 p.m.—Evening Prayer and Sermon by the Rector.
Lenten Service every day except Monday and Saturday at 4 o'clock.
Confirmation Lecture by the Rector, Friday evening at 7:45 in the Study.
YOU ARE WELCOME.

ST. PAUL'S PRO-CATHEDRAL.
523 So. Olive Street.
DEAN MacCORMACK, Rector, will preach.
7:45 a.m.—Holy Communion.
11 a.m.—Topic, "THE PERILS OF THE LENTEN FAST."
7:15 p.m.—Organ Recital.
7:45 p.m.—The choir will sing Spohr's Cantata, "THE LAST JUDGMENT."

ST. JOHN'S EPISCOPAL CHURCH.
West Adams and Figueroa Streets.
Take Grand ave. cars to Adams st.; or University car to Chester Place and walk through Chester Place.
THE REV. ROBERT B. GOODEN WILL PREACH AT 11 A.M.
7:30 a.m. ..... Holy Communion
9:30 a.m. ..... Sunday-school
11 a.m. ..... Morning Prayer and Sermon
7:30 p.m. ..... Evening Prayer and Sermon
A FREE CHURCH—ALL ARE WELCOME.

CHRISTIAN.

FIRST CHRISTIAN,
Corner Eleventh and Hope Sts.
Centrally located. Several car lines.
REV. RUSSELL F. THRAPP, Pastor.
Residence, 824 Ardmore Ave. Phone 55244.
11 a.m.—"SEEKING THE LOST."
7:30 p.m.—Dr. J. H. Garrison, St. Louis, Editor of the Christian Evangelist, will preach. Music by Quartette and Chorus, directed by Mr. R. H. Crittenden.
Bible School, 9:45 a.m.

BROADWAY CHRISTIAN CHURCH,
Opposite Courthouse.
Bible School, 9:30 a.m. Preaching, 11 a.m., by John C. Hay, Minister. Subject, "CHRIST, THE HEAVEN-SENT PEACEMAKER, THE DESIRE OF ALL NATIONS." At 7:45 p.m., James I. Myers, Associate Minister, will speak on "JESUS HEALING THE SICK MAN." Young People's Meeting, 6:30 p.m. Welcome all.

CONGREGATIONAL.

THE FIRST CONGREGATIONAL CHURCH
South Hope, near Ninth
REV. WILLIAM HORACE DAY, D.D., Pastor
11 a.m., Sermon by Dr. Morris H. Turk: "GOD'S WONDERFUL TOMORROW."
7:45 p.m., Sermon by Dr. Wm. Horace Day:
"THE AUTOMOBILE ENGINE."
WITH A PRACTICAL DEMONSTRATION OF THE MECHANISM OF A STANDARD MOTOR.
A Hearty Invitation and Welcome for All.

CHRISTIAN SCIENCE.

Services of the Christian Science Churches of Los Angeles

FIRST CHURCH—Intersections of Alvarado Terrace, Hoover and Alvarado Sts. Sunday, 11 a.m. and 8 p.m. Sunday-school, 9:30 a.m. Wednesday meeting, 8 p.m.

SECOND CHURCH—Church edifice, West Adams St., near Hoover. Sunday 11 a.m. and 8 p.m. Sunday-school, 9:30 and 11 a.m. Wednesday meeting, 8 p.m.

THIRD CHURCH—Church edifice, 734 S. Hope St. Sunday, 11 a.m. and 8 p.m. Sunday-school, 9:30 a.m. Wednesday meeting, 8 p.m.

FOURTH CHURCH—Friday Morning Clubhouse, 940 S. Figueroa St. Sunday, 11 a.m. and 8 p.m. Sunday-school, 9:30 a.m. Wednesday meeting, 8 p.m.

SIXTH CHURCH—Lomax Hall, Vernon Ave., near Central. Sunday, 11 a.m. and 8 p.m. Sunday-school, 9:30 a.m. Wednesday meeting, 8 p.m.

SERMON FROM THE CHRISTIAN SCIENCE QUARTERLY. SUBJECT: "SOUL."

CHRISTIAN SCIENCE READING-ROOMS.

LOS ANGELES—704 R. W. Heilman Bldg., 4th and Spring Sts. Open daily from 9 a.m. to 9 p.m. Sundays and Holidays from 1 to 6 p.m.

HOLLYWOOD—6771 Hollywood Boulevard. Open daily, except Sunday, from 2 to 6 p.m.

UNITED BRETHREN.

FIRST UNITED BRETHREN CHURCH.
Seventeenth Street near Figueroa.
JOHN ALBERT EBY, D.D., Pastor.
11 a.m.—"GOD AND CALAMITIES."
7:30 p.m.—"POISONED ARROWS."
9:30 a.m.—Bible School. Classes for all ages. Prof. L. F. Peckham of the Bible Institute will sing.

DENOUNCES "INSURGENTS."

Ousted President of Conservative Investment Company Returns and Shows Anger—Threats.

Denouncing the "insurgent" board of directors, Theodore Wiesendanger, deposed president and general manager of the Conservative Investment Company and holder of the most of the concern's stock, visited the company's office, No. 408 West Sixth street, yesterday and said his "say," which "say" included a number of euphonious words that wouldn't look well in print.

"I'll show them who is boss of this company," Wiesendanger declared yesterday. "All those fellows are in the bunch of interlopers who took advantage of my absence. Why, not one of them owns $2000 worth of stock in the company. Wait until this case comes up and you will see another side to the story. I did the right things by those fellows and the property I turned over was worth what I said it was."

Wiesendanger called on United States Asst. Dist.-Atty. Regan, but Regan was busy before the Federal grand jury investigating the operations of the Cleveland Oil Company, and made an engagement with his caller for Monday.

A dozen witnesses, subpoenaed in behalf of the government in the Conservative case, were on hand yesterday in the Federal building, but were not called. That investigation has been postponed until Tuesday on account of the protracted inquiry into the affairs of the Cleveland Oil Company.

ARGUES BOTH SIDES.

Manual Arts High School Debating Teams Beat Hilltop Talkers Going and Coming.

Manual Arts High School students yesterday proved that they could talk both ways on the same problem. In a debate with the L. A. High School the question discussed ran as follows: "Resolved, That the city should accept the offer of the power companies (that is, $.065 per kilowatt hour) for all power generated by the Los Angeles aqueduct."

The debate was a double affair, being carried on at both schools at the same time. At the Manual Arts Paul Williams and John Horowitz, representing that school, spoke on the negative side and were awarded the decision over Miss Sternberg and J. Hughes of the L. A. High School. At the latter place Paul Elliott and Goodwin Knight of Manual Arts handled the affirmative and won from the L. A. High debaters, W. Moore and L. Fields.

FORMER IOWA WOMAN DIES.

Resident of Covina Passes and Remains Will Be Taken to Old Home for Interment.

COVINA, Feb. 14.—The death at Mrs. Helen Bishop, aged 63 years, occurred suddenly last night at her Dexter-street home. Mrs. Bishop was the widow of G. C. Bishop, who died here about three years ago. The couple came here from Fredericksburg, Iowa, six years ago. One daughter survives, Mrs. Bishop, being Mrs. A. E. Colt of Covina. The body will be sent to the old Iowa home for burial.

NEWS BRIEFS.

The annual district meeting of the Odd Fellows of this section of the valley will be held next Wednesday at Covina, with lodges from Azusa, Glendora and San Dimas present. An oyster supper will be served and the second degree exemplified.

Citizens here have been irritated recently by a milk thief, who snatches milk bottles from the front door steps. Other petty thefts of clothing in backyards have been reported, and the public library has been broken into twice within ten days.

Kenneth McMillan, the Colorado man, who was arrested here for bigamy last week, was brought here from the County Jail on Friday, and arraigned before Justice of the Peace Wells. His preliminary examination will be held Monday, February 24.

The City Trustees are preparing an ordinance which will effectually "swat the fly" during the coming summer months. It relates to a general tightening-up on all sanitary inspection.

A $6000 bungalow has just been started for Mr. and Mrs. P. E. Letchworth on Juanita avenue.

PUBLISHERS:
THE TIMES-MIRROR COMPANY
OFFICERS:
H. G. OTIS, President and General Manager.
HARRY CHANDLER, Asst. Gen. Mgr. and Treas.
HARRY E. ANDREWS, Managing Editor.
P. E. PFAFFINGER, Assistant Treasurer.
MARIAN OTIS-CHANDLER, Vice-Pres., Secretary.

Los Angeles Times

EVERY MORNING IN THE YEAR.
Daily, Sunday and 48-Page Illustrated Weekly.
Daily Founded Dec. 4, 1881—32d Year.

OFFICE: NEW TIMES BUILDING
First and Broadway.
Los Angeles (Loce Ahng-hayl-ais)

Entered at the Postoffice as mail matter of Class II. (For detailed information about The Times, see last page, Part II.)

G. DAVIS, THE HYPOCRITE.

The report on the conduct of Louie Glavis declares that his relations with the lumber companies had not prejudiced the public interest, but that they "constituted an impropriety not to be tolerated." If the Bull Moose friends of Louie can get any consolation out of that finding they are welcome to it.

PROTECT THE BIRDS.

The McLean bill giving the Department of Agriculture authority to protect the birds is now before Congress, and it should be passed. Congress has heretofore refused to adopt such legislation on the ground of the lack of authority. But, if it can protect migratory fishes in water entirely under State control, why not birds?

STEAMING CONVERSATION.

The Danes have discovered a process for applying heat to the transmitter of a telephone which is supposed to increase the volume and distinctness of the human voice. This is worthless to Americans who supply their own hot air and whose conversation too frequently contains interpolations more heated than delicate.

SYMPATHY.

The Times extends its sympathy to the widow of Capt. Scott, so recently a visitor in Los Angeles. She left here to join her husband in New Zealand, her last message to her friends being, "she would be the first to hear the story of his success from his own lips." And those lips are blue and frozen in Antarctic ice. Alas! how much tragedy may be read in a few simple words!

ARRIVING.

We see that a man back East has devised a rail that makes a practically continuous track. Who wants to ride on a track that never takes him anywhere? Of course none of us ever have a destination at which we are willing to stop, but it is the consolation of life that every man has in mind what appeals to him as a definite goal.

THE THOUSAND.

In one little day, in a few fleeting hours, a thousand lives were abruptly terminated and one might say needlessly sacrificed in Mexico City. A few gave their lives for a cause. Some were unconscious and perhaps innocent spectators of the drama of a republic in the white heat of its re-making. Others were simply enmeshed in the swirling current of a terrible eventuality. They were straws lost in the suction of the whirlpool. In that thousand were the fine and the good, the aspiring and determined, the striving and the hopeful. Oh, the sad, sad waste, and for what?

TRUTH ABOUT TEXTILE WAGES.

Those who have been misled by the labor troubles at Lawrence and elsewhere into the belief that American textile operators are underpaid should study the wages of mill employees in England. The United States Tariff Board was called on to report on this point. It collected a mass of figures and compared them with the returns of the British Board of Trade, a governmental organization.

The records show that the wool sorters on a basis of a fifty-six-hour week earn $12.38 a week in the United States and only $7.23 in England. Wool washers and scourers, who receive $8.21 a week in this country, have to be content with $4.93 abroad. Mule spinners, who are paid $10.40 a week in American woolen mills, are given only $5.98 in English workshops. Woolen weavers, who make $10.68 a week in the United States, can earn no more than $6.21 in England, and worsted weavers, who are weekly paid $12.36 here, can earn only $6.12 abroad. Of course the wages of employees in American woolen mills are affected by actual or potential competition from Europe. The lower the tariff the more disastrous will this competition be on the earnings and standards of living of the working people.

There are kinds of manufacturing in which very rapid work can be done through the use of automatic machinery. But this is not true of textile manufacturing. The processes are so delicate and the machinery so complex that to drive at more than a given rate of speed means injury to the fabric at a loss to the worker and the manufacturer—for many of the employees in American woolen mills are paid by the piece and according to the amount of satisfactory work that they can produce.

The Tariff Board declares as a result of its investigations that textile machinery is not forced any more rapidly in the United States than it is in Europe. Indeed, the board asserts that "looms in the Bradford district, Yorkshire, England, run on the whole at a higher rate of speed than do looms in the United States." The American textile workers are turning out no greater amount, but they are paid twice as much wages as their British competitors for spinning a pound of yarn or weaving a yard of cloth.

An Italian man or girl in the Lawrence mills of the American Woolen Company, having scarcely mastered the English language, will take home in the pay envelop fully twice as much money as rewards the labor of most of the skilled and experienced operatives in the Bradford mills.

AN OUTBURST FROM BILLKENT.

The Times has disentombed from its grave in the Congressional Record an "extension of remarks" of Congressman Kent. It is doubtful whether this speech was ever circulated in the First Congress District, for the Progressives of far Northern California are patriotic in feeling, even if they are deluded in action, and Bill Kent's depreciatory and insulting remarks concerning our country are enough to sour the stomach of a government mule and cause him to rush to the nearest pool of alkali water for a drink.

The "extension of remarks" was with reference to an appropriation for two battleships, and Bill Kent illustrated his versatility, his double-back-action statesmanship, his ability to pair off with himself, by first speaking against the construction of battleships and then voting to build them.

Our Congressman said at the outset of his remarkable harangue:

> "I shall vote for two battleships as a reluctant confession of the impropriety of our position as a nation, and as a further confession of our lack of the ordinary good manners that are necessary to secure peace."

Billkent has a right to cry "mea culpa" for his own bad manners, and surely he has abundant occasion for it. But he is not commissioned to apologize for the manners of the nation, nor do they need to be apologized for.

He denounces the Monroe doctrine as "one that renders us responsible," in his opinion, "for all the misdeeds of all the governments that may be described as incompetent, misgoverned and impossible that infest the continents of North and South America and the islands adjacent thereto."

His idea of the Monroe doctrine seems to be that, if the treasurer of the republic of Chile should run away with British money, we must either fight England or make good the defalcation. If the President of Bolivia should misbehave with the daughter of the German Consul we must either send down a battleship to stand off the Kaiser's dreadnought, or else make the delinquent Bolivian marry the girl.

Billkent has no respect for our newly-acquired title as a world power. He plunges into satire and describes a world power as one that "indulges in cocoanut trees, mangoes, bubonic plague and dependencies." He regrets that, instead of acquiring the Philippines, we should not have stayed at home and reasonably managed our own affairs. His idea of a nation is not symbolized by an eagle or a lion, but by a turtle, and he says that "a sensible turtle does not extend beyond its shell." This simile does not embrace Billkent snapping turtles, which must extend beyond their shells in order to run for Congress.

He does not entirely spare himself in his diatribe against his country. He criticises the attitude of Congress on canal tolls by saying that in Congress "we indulged in tirades against a friendly nation of such a nature as might well have been provocative of war." Like others of his kind he prostrates himself at the foot of the British throne. But he licks the boots of Sir Edward Grey more abjectly than most Anglomaniacs. He demands that we allow England to fix the tolls on the Panama Canal and he is willing that we go to The Hague or go to the devil in order to satisfy her.

In bitterness of spirit he avers that in dealing with the canal question the "plain question of good faith and justice was submerged under a torrent of jingoism and obscured in the waving of flags."

After annihilating the Monroe doctrine, denouncing our acquisition of the Philippines, and pouring the vitriol of his wrath upon all who refuse to allow England to rule our management of the Panama Canal, Billkent passes to the abrogation of our treaty with Russia, concerning which he says: "Gentlemen (Congressmen and Senators thereby meaning) who have differences of opinion which they desire to settle do not begin their negotiations with the language of a blackguard, nor can nations enter upon the delicate matter of diplomatic differences with bluster and bad language."

Billkent is satisfied with the result of the negotiation of our State Department with other powers whereby pelagic sealing might be prevented. But, while satisfied that the result is beneficial to all parties, especially the seal, he avers "there was no excuse for the heedless manner in which we kicked over all mutual understanding and virtually proposed to dominate the sea."

Concerning our duty in Mexico to protect our citizens this rampageous Congressional critic says: "Every American dollar and every American life in Mexico is there subject to the risk of the possessor."

Billkent's programme as announced by himself is "neutralization of the Philippine Islands with a definite promise of self-government to them within a short time and the abandonment of such portion of the Monroe doctrine as is not essential to our own self-defense." He denounces any statesman who may differ with him as "a public nuisance" who "should be given special license to shoot himself." He concluded his "extension of remarks" as follows:

> "Braggadocio, bluster, and battleships, world power, and Du Pont powder, protection, commercial reprisals, and subsidies, these blend in fortifying privilege, in creating a need for pensions, in wasting the treasure of the people. The combination is too strong, Mr. Speaker. Possessing such luxuries as Philippines, doctrines, and bad manners, we need the ships."

Bye and bye the people of the First Congress District of California may awaken from the dream of delusion into which the gall and the checkbook of Billkent cast them, and with the awakening they will say, with Titania in a "Midsummer Night's Dream," "Methought I was enamored of an ass."

THE ETHICS OF WAR.

How long will the civilized world stand supinely inactive while, under the license of war, human beings are butchered, valuable property is wantonly destroyed, famine and disease are encouraged to fasten on a stricken people, with plunder and anarchy turned loose to complete the devastation? Does it seem just, does it seem magnanimous, does it seem equitable to say that war justifies two rival factions in making a shambles and a ruin of the beautiful City of Mexico?

We believe the time has come for setting a new precedent in this matter. We believe civilization has a right to say that no man's personal ambitions shall be allowed to cause loss and injury to innocent non-combatants. If the world is not yet ready to accept the wise and carefully-prepared arbitration proposals of President Taft, then at least the laws governing the "game" of war should be overhauled and reconstructed. If this barbarism must be perpetuated, then let us make it as little barbaric as possible.

In the City of Mexico the crying need for protecting non-combatants has been hideously demonstrated. By the ethics of war non-combatants must take their chance. By the ethics of war human life may be taken wholesale. How do we reconcile this with the teachings of science, of common sense, of Christianity? To sit down and read of the glories of war in an armchair is one thing, to witness the realities on the spot is very different.

Go over a deserted battlefield after the carnage has been completed; what is the picture—what the conclusion? It doesn't matter whether you are on the winning or losing side, the lesson is the same.

Over that battlefield at night the vulture is hovering hungrily, gaunt beasts of prey are sniffing a promised banquet, strange blue flies are seeking food for their repulsive offspring. What has man been doing? Apparently providing bounteously for the lower parasites at the expense of a nobler creation. Many an eye, endowed by God with the power to see beyond the stars, has been converted into a breeding place for worms; many a brain, endowed by God with insight into his hidden mysteries, has been cast before the claws and beak of the vulture; many a heart, endowed by God with a capacity for loving women and caring for little children, has been destined as a titbit for the ravenous beast of prey.

The battlefield with all the glamor cut out—it isn't an inspiring sight. Under such circumstances it is not easy to justify the ethics of war.

ARBITRATION BETWEEN NATIONS.

The new American writer on international law—Hannis Taylor—once United States Minister to Spain, says that the body of Turkey is now being removed from Europe because it is a dead body. Its place will soon be taken by the young and stalwart Balkan nations now ready to enter upon an eventful career. Even Mr. Carnegie has admitted the necessity for the existing war whose area has been limited by the new public sentiment expressing itself through the parliament of the world and through its agent, the "concert of Europe."

The "family of nations," which has existed the last half-century as a name, has within the last half-century been vitalized into a fact by steam and electricity. Tennyson's "Parliament of the World" has become an actual parliament in which diplomatic problems are discussed and co-operation of nations secured. There are questions in Europe and Asia which may require the power of a congress of nations to settle. Germany, France, England and Italy are no longer able to grow the food necessary for the sustenance of their people. Not being able to feed themselves they seek relief in territorial expansion. How far and in what direction and under what conditions such expansion shall be permitted becomes a matter in which all European nations claim to have an interest.

But with the problems of national boundaries in Europe or Asia the United States of America has no concern. Our own vast domain of 3,721,616 square miles contains but 91,972,266 people, while Europe, with 3,810,335 square miles contains 473,922,622 people. At our present ratio of increase it will take 100 years for this country to be as densely populated as Europe is now.

"Armed with tremendous and unique power," says Mr. Taylor, "the American commonwealth stands today midway between Western Europe and the oriental nations as the great arbitrating power of the world. If we will only preserve our moral dignity and our physical independence by refusing to enter into treaty obligations that will cripple either we can render the greatest of all services to the peace of the world."

Independence of action, resulting from the maintenance of our unique and isolated position, is the key to our future usefulness as a peace-promoting nation. We must keep our eyes continually upon the Utopian dreamers, who believe, despite the mighty armaments about us, that the millennium has come. It has not yet arrived, but there is now in existence a splendid world spirit in favor of peace conciliation and deliberation which this republic, by reason of its isolation and independence, can do much to advance.

Mr. Taylor, who has rapidly achieved a foremost position among the great writers on international law, says that the United States in its treaty-making should confine itself to questions of direct interest to this country only. At present, he said, this country holds a strong position in the "family of nations," both on account of its political formation and its geographical location. If this nation becomes involved in treaties to settle European or oriental disputes it will soon have its hands tied so that it will become entangled in innumerable imbroglios between foreign nations, but not of direct interest to us.

Be friendly with all nations, stand for arbitration, but do not become entangled in treaties, is his warning. Let agreements between this country and other nations be clear and along straight lines and make no treaty that in any way will permit a foreign nation to have any say in the regulation of the domestic affairs of the United States.

Looking South.

STREAKS OF WIT.

Not a Ready Letter Writer.

[Boston Transcript:] Jack: Now that your engagement is broken, are you going to make Blanche send back your letters?

Harry: You bet I am. I worked hard thinking out those letters. They're worth using again.

The Usual Way.

[Chicago Tribune:] Employer I see you've collected a lot of small accounts, but you haven't made much headway with the bigger ones.

Collector: No, sir; I generally make it a rule to—h'm—follow along the line of least resistance.

Wouldn't Do It Again.

[Boston Transcript:] Young Man: You don't remember me, I see. I am the young man who eloped with your daughter a few years ago.

Old Man: Well, what can I do for you?

Young Man: I came back to offer you my congratulations, sir.

A Non-Committal Answer.

[Louisville Courier Journal:] "Do you think only of me?" murmured the bride. "Tell me that you think only of me."

"It's this way, explained the groom, gently. "Now and then I have to think of the furnace, my dear."

GOOD AMERICAN BUSINESS.

BY WALTER J. BALLARD.

Our foreign commerce for the 1912 calendar year was:

Exports	$2,399,995,973
Imports	1,817,662,340
Total	$4,217,658,313
Excess of exports over imports	582,333,633

Meaning that, after paying for all our imports, our exports yielded us practically $2,000,000 a day foreign gold or its equivalent, every working day in the year. Surely that is good American business, especially when excess export balance of 1912 is contrasted with the export excess balances of preceding years, as follows:

1912	$582,333,633
1911	560,167,586
1910	303,354,753
1909	252,677,921
1912 exceeds 1909 by	329,655,712
1912 exceeds 1910 by	278,978,880

On February 1, 1913, our total money circulation was $3,354,369,013, or $34.71 per capita of an estimated population of 96,636,000. The increase in one year was $68,099,773. The February 1, 1913, circulation consisted of:

Gold certificates (secured by gold deposited)	$1,002,822,249
Gold coin and bullion	617,053,838
Silver certificates (secured by silver deposited)	463,864,267
Subsidiary silver	154,046,105
Standard silver dollars	73,248,737
Total metallic money	$2,311,035,196
National bank notes (fully secured by bonds deposited)	703,858,706
United States notes	336,709,200
Treasury notes of 1890	2,765,911
Total money circulation	$3,354,369,013

It is good American business that our Philippine Islands have an overseas trade in 1912 exceeding $104,000,000, as follows:

Imports	$ 54,549,980
Exports	50,319,836

Total overseas trade in 1912 $104,869,816

Of this trade over $42,000,000 was with the United States. The total trade exceeds that of 1899—the first year of American occupation—by $79,000,000.

It is good American business that Porto Rico had an overseas trade in 1912 of $92,631,886, as follows:

Exports	$49,705,413
Imports	42,926,473

Total overseas trade in 1912 $92,631,886

An increase of $75,000,000 in eleven years, of $14,000,000 in one year, of $24,000,000 in two years, and increasing so on down the line to the year 1901. Almost all of this trade is with the United States.

The assessed value of property in Porto Rico is $178,275,000, or double what it was in 1905. That is also good American business.

Speaking of Porto Rican conditions in 1912, Gov. Colton says:

"The advance made during the year has been more general, marked and important than that of any previous twelve months in the history of the island, either before or since American occupation."

February 1, 1913, brings us to the front with a cash balance in the treasury at Washington of $1,985,534,495, with only $1,074,980 increase in January of our interest-bearing debt less a decrease of $609,955 in our non-interest-bearing debt. We have a reserve fund in gold coin and bullion of $150,000,000 which is never used for any purpose whatever. In other words, it is a permanent "nest egg." Our total interest-bearing debt is $965,706,610—less than half our total cash in the treasury.

All records for sheet steel orders were broken in January. There is a big boom in that line.

In the week ended February 1, 1913, merchandise exports from the port of New York were of the value of over $22,000,000, or $8,000,000 more than for the same week of 1912.

Some railroad orders:

Grand Trunk Railway, 7000 freight cars and 100 locomotives; Harriman lines, 208 locomotives; Norfolk and Western, 2250 freight cars; Monon, 2000 freight cars; Louisville and Nashville, 500 hoppers; Pennsylvania, 12,300 freight cars; Pennsylvania, 165 locomotives; Norfolk and Western, 40 locomotives; Rock Island, 80 locomotives; Rock Island, 1360 freight cars; Rock Island, 500 coal cars.

Some December railroad gross earnings increases:

Missouri Pacific	$ 789,000
Chesapeake	142,000
Great Northern	1,564,000
Louisville and Nashville	398,000
Minneapolis and St. Louis, Jan.	307,000

All of which is good American business.

A PESSIMISTIC SCIENTIST.

It was the veteran scientist, Alfred Russell Wallace, who declared twelve years ago that the progress made in the nineteenth century was equal to that made in all the previous centuries put together. But last month, on the eve of his ninetieth birthday, he said, as quoted in the cablegrams: "Recently I have been meditating upon the condition of human progress and have taken a general survey of all history from those wonderful new discoveries in Egypt, going back 7000 years, to the present day. I have come to the general conclusion that there has been no advance either in intellect or morals from the days of the earliest Egyptians and Syrians down to the keellaying of the latest dreadnought. Through all those thousands of years morals and intellect have been stationary." Just how seriously he meant this off-hand statement to be taken is doubtful, for he adds: "In spite of my tirade against everything. I don't think we need to worry about the future. The outlook is hopeful."

Just What Is a Man.

[Woman's World:] It is not necessary to be six feet tall, broad-shouldered, Jovian-browed, Apollo-shaped and handsome as Narcissus to be a Man. For some of the most real Men have been undersized, ill-featured or deformed.

Alexander the Great was a small man from all accounts. So was Napoleon.

Alexander Pope, who more than any other man save Shakespeare has given English thoughts ruts to run in, was so misshapen that Dean Swift, when he fell out with him, compared him to an interrogation point, alluding to his inquisitiveness and his shape at once, and called him "a little crooked thing that asked questions."

Alexander Stevens, Vice-President of the Confederacy, was one of the greatest minds America ever produced, and was so afflicted that they called him "an animated head," as the brain in him was about all that was left that was not impotent.

Robert Louis Stevenson and Richard Jeffries, two of the most exquisite masters of English literature, were both invalids.

In Certain Cases.

[Boston Transcript:] "Are you in favor of long engagements?"

"When the man in the case is short."

Pen Points: By the Sa...

Now a cigar combine. Wrestling ... up!

The Turks have appealed to the ... to settle the war. Good-by, oh, you Turk.

The auto bandit is again in our ... And he doesn't run the machine by ... either.

Indian music will be the feature of ... cal entertainment. All of the Reds ... to be there.

Uncle Sam's soldiers must be a ... set. If sent to Mexico many will ... transports.

Hang the banners on the outer wall. Los Angeles for the aqueduct opens San Fernando!

Speaking of a haven for home ... proposed Panama-Pacific Exposition ... not to be sneezed at.

The Standard Oil trust has been ... from Missouri; but that only ... where the most of the folks want ... candles.

It is possible that we are all ... insane else how does it happen that ... Garden is able to draw $1000 a ... her work?

Atty.-Gen. Wickersham has filed ... tion to dissolve the steel trust. ... number were indiscriminately ... ing the late campaign.

Everything is coming Woodrow ... way. Gov. Cole Blease has ... the militia of South Carolina shall ... part in the inaugural parade.

Count Katsura, the deposed ... Japan, is trying to regain ... Diet—which we understand, is ... sists for the most part of rice.

A local thief broke into a ... other night and gorged himself. ... a lifelong Democrat who thought ... son had already been inaugurated.

Will the parcel post regulation ... for carrying packages weighing ... eleven pounds apply to feather ... someone please test that question!

If it be true that Nat Goodwin ... his speedometer every three minutes ... riding in the auto by the side of ... jorie Moreland—well, Nat has lost ... ning.

An inventor says he has a ... device that will transmit ... minute, but that is not fast enough ... down the conversation of two ... ing over the back fence.

The members of the West Virginia ... lature are getting down to business ... old-time way. Five have been ... with bribery in connection with ... tion of a United States Senator.

If President Taft had intervened ... ico before the election he would have ... charged with playing politics. ... of the Democrats are denouncing ... cause he did not see fit to do so. ... crat is a funny animal.

Our idea of burning up money is ... penditure of $10,000 to mail the ... duced at the late California ... the dear people, who are supposed ... consumed with curiosity in regard ... they contain.

The bill amending the Constitution ... to provide for a single term of ... for the President has been shelved ... the next Congress. The name of ... Works will not fill the trump of ... awhile.

A little while ago Democrats were ... ing about "a billion-dollar Congress." ... the estimated outlay by the ... Congress will be about $1,200,000,000. ... is easier for Democrats to ... when they're out than when they're in.

THE PATH TO TIME'S GATE.

I wonder have you been to the ... lands,
Over the way you never know ... sands,
Or breathed of its cool, rose-scented ...

The dreamers have said it is not a ... view,
With billowy meadows and trees ... with song;
There roses are blooming and ... rue;
There sunbeams are starry and ... blers throng.

The way to that wonderful land of ... The home of contentment, called ... by care
You never can find—as the dreamers ... For it starts in a spot you pass ... where.

But though we can never that land ... find,
Or anchor our bark on its silvery ... We can follow the way that a ... vined
Would make of those dreamy, ... lands.

All you need is a compass of ... cheer,
A wallet of kindness for others to ...
A strong staff of faith, and ... year
You'll pass through time's gate, ... you are there!

—[Arthur Wallace Peach in the ...

Not in the Spy Class.

[Chicago Tribune:] "Hello! Is ... information editor?"

"Yes."

"I want to ask you a question ... and subscriptions may be made ... dispute. Does freezing spoil a ... subscription counter in the ... case?"

"No; you can't spoil a person ... Good-by."

But Will Keep the Wrapper.

[Chicago Record-Herald:] "You ... you have made $50,000 ... are going to keep right on ... of trying to get a million?"

"No, sir. You do not get ... going to put in the rest of my ... to get my ... condition."

From Broadway.

BOB DEMPSTER TO RETURN.

MARJORIE MORELAND WILL APPEAR IN "O, JEE."

Henry Kolker, Well-Known Young Eastern Star, May Play a Special Summer Engagement at the Morosco — Brahms' Quartette in Fourth Concert Tonight.

Robert Dempster, who, as a handsome young juvenile man at the Belasco some few years ago, was the matinee idol of Los Angeles, and who incidentally was one of the most capable young actors the local stage has known, will in all probability return in the very near future as a member of the Morosco forces.

Just where Mr. Dempster is to appear is not announced, as he will play at any of the Morosco theaters in any parts assigned him.

Since his departure from the Belasco, Mr. Dempster has developed into one of the best young leading men on the stage today, and has of late been appearing in leading roles in some of the most prominent of the Broadway productions.

It is also interesting to note that Miss Marjorie Moreland is soon to be seen on the local stage. Miss Moreland will make her first local appearance with Nat C. Goodwin in the first production of Hayden Talbot's new play, "O, Jee," which is to take place at the Morosco Theater immediately following "Oliver Twist," in which he makes his first appearance next Monday night.

In "O, Jee," Miss Moreland will play an ingenue lead of exceptional strength and one which will give her splendid opportunity to display both her beauty and histrionic ability.

It is rumored, and with considerable authority, that Henry Kolker, who is now playing the chief role in "Our Wives," one of the biggest of the current Chicago hits, is to play a brief special engagement with the Morosco company this summer. Mr. Kolker is a splendid actor, who was last season starred by Henry W. Savage in "The Great Name," and his appearance here would afford an event of considerable interest for local playgoers.

As usual with the Brahms Quintette a public rehearsal of its programme was given at Blanchard Hall yesterday.

Tonight that leading organization will give its fourth concert in the same hall and will be assisted by Signor Juan de la Cruz and Mons. Carbois at the piano.

Two Brahms songs, "Ecclesiastes III" and "I Corinthians XIII," will be given with Hugo Kaun's piano quintette, Wagner's "Wotan's Greeting to Valhalla" and compositions by Haydn, Bizet and Schubert.

Special interest is attached to the production of Andante Cantabile by Binder and Danse from "Queen Mab" by Frederick Stevenson, both compositors of eminence now residing here.

The Brahms Quintette is the most representative quintette now giving chamber music concerts.

"A Love Story of the Ages" will close a highly successful three weeks' run at the Morosco Theater tomorrow night. Immediately following the final curtain an all-night dress and music rehearsal of "Oliver Twist" will take place preparatory to the opening Monday night of Nat C. Goodwin in the Dickens play.

Kolb & Dill come to the Majestic Theater tomorrow, to provide music and fun for the next seven days, in Victor Herbert's recent hit, "Algeria," while another opening tomorrow of general interest is the premier of Selbach Covington and Jules Simonson's new comedy, "The Elixir of Youth," probably the most important production the Burbank has ever made.

Today's Special.

CROQUETTES AND DEEP FAT FRYS.

"DOMESTIC" COOKING PUPILS WILD LEARN SECRETS.

Special Classes Will Be Opened Next Week and Instructor Is Anxious to Receive Enrollment of Students in Post-Graduates at Earliest Moment.

The password for The Times' cooking school entree today is "croquettes." No, not coquets; croquettes. o-o-o-o-o-k-e-e-s. Incidentally, there is going to be a good deal of talk by the talented instructor about deep fat frying.

Mrs. Haffner-Ginger, who is the lecturer and demonstrator, didn't tell the reporter what deep fat frying may be, and in all probability he wouldn't recognize a deep fat fry if he met it in a frying street. But Mrs. Haffner-Ginger knows all about it, and it goes with the croquettes in today's public lecture, which will happen in the auditorium on the second floor of The Times Building at 2:30 p.m., and will be won't be a matinee in town half so interesting or instructive. Almost everybody is expected.

The special classes will be opened next week, and Mrs. Haffner-Ginger will be on hand to receive the enrollment of those students in culinary post graduate. At the earliest possible moment she would know their preferred lesson hour, morning, afternoon or evening. The terms will be as follows:

Course of ten lessons and a year's subscription to The Times, $25.

Course of five lessons, and six-months' subscription to The Times, $15.

Single cooking lesson will be given free to every new prepaid six-months' subscription to The Times.

These prices are all payable in advance, and the conditions and prices are subject to change by The Times without notice.

Arrangements for the cooking lessons and subscriptions may be made at the subscription counter in the business office.

For a smaller number than seventeen pupils a class the fee will be proportionately more. There will be special lessons covering dietetic values, and menus designed especially for the sick. Also covering cookery for the invalid. Mrs. Haffner-Ginger will be assisted later on by her daughter, who is now finishing a course in dietetics. The classes will be suited to special classes of people and to their needs.

Points: By the Staff

a cigar combine. Everybody

Turks have appealed to the powe
tle the war. Good-by, oh, you Turk

auto bandit is again in our midst
e doesn't run the machine for him

an music will be the feature of a b
ntertainment. All of the Reds
there.

ie Sam's soldiers must be a happ
If sent to Mexico many will go
ports.

g the banners on the outer walls
Angeles for the aqueduct opening
Fernando!

aking of a haven for lame ducks, th
sed Panama-Pacific Exposition
Be sneezed at.

Standard Oil trust has been
Missouri; but that cuts no
the most of the folks still use

s possible that we are all more or
e else how does it happen that
en is able to draw $3000 a night
work?

y.-Gen. Wickersham has filed
to dissolve the stone trust.
per were indiscriminately thrown
the late campaign.

erything is coming Woodrow
Gov. Cole Blease has decided
militia of South Carolina shall take
in the inaugural parade.

unt Katsura, the deposed Premier
n, is trying to regain control of
—which we understand, in Japan,
for the most part of rice.

local thief broke into a pie bakery
r night and gorged himself.
elong Democrat who thought
had already been inaugurated.

ill the parcel post regulation
carrying packages weighing as
en pounds apply to feathers?
eone please test that question!

It be true that Nat Goodwin
speedometer every three minutes
ng in the auto by the side of Miss
e Moreland—well, Nat has lost
.

n inventor says he has a
ics that will transmit 40,000
ute, but that is not fast enough to
n the conversation of two women
over the back fence.

he members of the West Virginia
ture are getting down to business
-time way. Five have been
h bribery in connection with the
of a United States Senator.

President Taft had intervened in
before the election he would have
rged with playing politics. Now
the Democrats are denouncing him
se he did not see fit to do so. A
t is a funny animal.

Our idea of burning up money is the
ditture of $10,000 to mail the bills
ed at the late California Assembly
dear people, who are supposed to
sumed with curiosity in regard to
y contain.

The bill amending the Constitution
provide for a single term of six
the President has been shelved
next Congress. The name of
rks will not fill the trump of fame
hile.

A little while ago Democrats were
about "a billion-dollar Congress."
estimated outlay by the Sixty-
ngress will be about $2,500,000,000.
easier for Democrats to be
hen they're out than when they're in.

THE PATH TO TIME'S GATE.

wonder have you been to the far
lands,
Over the way you never know where?
ave you seen the sheen of its
sands,
Or breathed of its cool, rose-scented

ie dreamers have said it is fair to
view,
With billowy meadows and trees
with song;
here roses are blooming and never
rse;
There sunbeams are merry and
blers throng.

he way to that wonderful land for
The home of contentment, unsullied
by care
on never can find—so the dreamers
For it starts in a spot you never
where.

at though we can never that hidden
find,
Or anchor our bark on the silvery
'e can follow the way that a pilgrim
vined
Would make of those faraway, very
lands.

ll you need is a compass of love and
cheer,
A wallet of kindness for others to
strong staff of faith, and some
year
You'll pass through time's gate, and
you are there!

—[Arthur Wallace Peach in New York

Not in the Egg Class.

[Chicago Tribune:] "Hello! Is this
information editor?"

"Yes."

"I want to ask you a question to
dispute. Does freezing spoil a parsnip?"

"No; you can't spoil a parsnip. That
Good-by."

But Will Keep the Messy.

[Chicago Record Herald:] "How
you have made $50,000,000? I suppose
re going to keep right on for the
f trying to get a hundred millions?"

"No, sir. You do me an injustice
ing to put in the rest of my time
o get my conscience into a
ondition."

From Broadway.

BOB DEMPSTER TO RETURN.

WINNIFRED MORELAND WILL APPEAR IN "O, JEE."

Mary Kellum, Well-Known Young Boston Singer, May Play a Special Summer Engagement at the Morosco — Hoffner Quartette in Fourth Concert Tonight.

Robert Dempster, who, as a handsome young juvenile man at the Belasco some few years ago, was the matinee idol of Los Angeles, and who undoubtedly was one of the most capable young actors the local stage has known, will in all probability return in the very near future as a member of the Morosco forces.

Just where Mr. Dempster is to appear is not announced, as he will play any of the Morosco theaters in any part assigned him.

Since his departure from the Belasco, Mr. Dempster has developed into one of the best young leading men on the stage today, and has of late been appearing in leading roles in some of the most prominent of the Lindsay productions.

It is also interesting to note that Miss Winifred Moreland is soon to be seen on the local stage. Miss Moreland will make her first local appearance with Nat C. Goodwin in the first production of Hayden Talbot's new play, "O, Jee," which is to take place at the Morosco Theater immediately following "Oliver Twist," in which he makes his first appearance next Monday night.

In "O, Jee," Miss Moreland will have an ingenue lead of exceptional strength and one which will give her excellent opportunity to display both her beauty and histrionic ability.

It is rumored, and with considerable authority, that Henry Kolker, who is now playing the chief role in "The Great Name," one of the biggest of the current Chicago hits, is to play a special engagement with the Morosco company this summer. Mr. Kolker is a splendid actor, who was seen here starred by Henry W. Savage in "The Great Name," and his appearance here would afford an event of considerable interest for local playgoers.

Rehearsal with the Brahms Quintette

The public rehearsal of its programme to be given at Blanchard Hall yesterday afternoon.

The Hoffner Quartette that leading organization will give its fourth concert in the series tonight and will be assisted by Mrs. Jean de la Cruz and Mons. Boscovitch at the piano.

Two of the Brahms songs, "Ecclesiastes XII," and "I Corinthians XIII," will be sung with Hugo Kaun's piano accompaniment, Wagner's "Wotan's Greeting to Valhalla" and compositions by Liszt and Schubert.

Special interest is attached to the rendition of Andante Cantabile by Tschaikowsky and Danse from "Queen Mab" by Frederick Stevenson, both musicians of eminence now residing in Los Angeles.

The Brahms Quintette is the most representative quintette now giving chamber music concerts.

"A Love Story of the Ages" will begin a highly successful three weeks' run at the Morosco Theater tomorrow night, immediately following the fall of the curtain on an all-night dress and scenic rehearsal of "Oliver Twist" which takes place preparatory to the opening Monday night of Nat C. Goodwin in the Dickens play.

Primrose & Dill come to the Majestic Theater tomorrow, to provide music for the next seven days, in Victor Herbert's recent hit, "Algeria," with another opening tomorrow of special interest is the premier of Victorien Sardou and Jules Simon-Gallet's new comedy, "The Elixir of Life," probably the most important production the Burbank has ever had.

Today's Special.

CROQUETTES AND DEEP FAT FRYS.

COOKING PUPILS WILD HEARN SECRETS.

Cooking Classes Will Be Opened This Week and Instructor Is Busy to Receive Enrollment of Students in Post-Graduates at Polytechnic Kitchen.

Preparations for The Times' cooking school lecture today is "croquettes, not croquets; croquettes, not croquettes." Incidentally, there promises to be a good deal of talk by the talented instructor about deep frying.

Mrs. Hoffner-Ginger, who is the cooking lecturer and demonstrator, didn't tell exactly what deep fat frying may be, but in all probability he wouldn't object to a deep fat fry if he met it on the street. But Mrs. Hoffner-Ginger knows all about it, and it goes without question in today's public lecture, which will happen in the auditorium on the second floor of the Times building at 2:30 p.m., and will be a matinee in town half cooking or instructive. Almost everybody is expected.

Special classes will be opened this week, and Mrs. Hoffner-Ginger is ready to receive the enrollment of pupils desirous of instruction in culinary possibilities at the earliest possible moment. Those who would know their way around the kitchen hour, morning, afternoon or evening. The terms will be reasonable.

Tickets for the course of lessons, including a year's subscription to The Times, $25. Tickets for the lessons, and six months' subscription to The Times, $15.

Single lectures will be given at $2 per ticket, prepaid six-months' subscription to The Times.

Tickets for the cooking lessons are now on sale, and may be had at The Times' counter in the business office.

Not more than seventeen pupils will be admitted to any one class. There will be special lectures on dietetic values, and a course especially for the sick. Mrs. Hoffner-Ginger, who is the author of a book on dietetics by her daughter, who has had a course in dietetics, will be present at the lectures, which will be suited to the needs of people and to their

Last Day of the Semi-Annual Clearance of Men's and Young Men's Suits and Overcoats at sharply reduced prices—

$15 and $18 ones $12.45
$20 ones $15.75
$25 ones $19.50, etc., etc.

Today and all next week—broken and discontinued lines of Shoes for Men and Women at

Half Price

—a complete range of sizes.

Harris & Frank

The First National Securities Company is now located in its new building—645 So. Spring Street, and its officers cordially invite the public to honor them with a visit of inspection of the new quarters during the hours of 7:30 and 9:30 this Saturday evening, February Fifteenth, Nineteen hundred and thirteen.

The Oil Industry.

CALIFORNIA AND MEXICO LEAD IN OUTPUT INCREASE.

CALIFORNIA produced practically one-fourth of all the oil in the world last year. The increase in the State's output approximated 6,000,000 barrels, and this increase is unsurpassed with the probable exception of Mexico.

The world's production of petroleum during 1912 was 350,000,000 barrels showing an increase of nearly 12,500,000 barrels, based on an estimate of the output for both years published in the Petroleum Review of London. Of the great total last year the United States produced more than 60 per cent., the output of the country being approximately 220,000,000 barrels.

Russia's output for the year ranked second totaling 83,000,000 barrels, comparing with 62,000,000 barrels in 1911. Mexico ranked third with an output of 16,000,000 barrels, an increase of 6,500,000 over 1911. The output of Netherland India was 1,400,000 barrels larger, totaling 13,400,000 barrels last year. Roumania's production increased 1,700,000 barrels, and British India's 300,000 barrels. Galicia produced 1,000,000 barrels less. The aggregate of other countries was 2,000,000 barrels greater. The above comparisons are based on estimates for the two years given in the Petroleum Review, which appear to be very conservative. The figures are much lower for 1911 than those given in the report of David T. Day of the United States Geological Survey for 1911. The following shows the figures as given in the Petroleum Review for 1911 and 1912, and those given in the report of David T. Day for 1910 and 1911:

PETROLEUM REVIEW:

	1912.	1911.
United States	220,000,000	220,449,000
Russia	83,000,000	62,000,000
Mexico	16,000,000	9,500,000
Nederland India	13,000,000	11,600,000
Roumania	12,500,000	10,800,000
Galicia	8,000,000	9,000,000
British India	7,300,000	7,000,000
*Other countries	30,000,000	7,400,000
Total	350,000,000	337,349,000

*—Japan, Peru, Germany, Canada and Italy are included.

DAY'S REPORT.

	1911.	1910.
United States	220,449,231	209,557,548
Russia	62,182,681	70,124,271
Mexico	14,051,443	3,332,807
Nederland India	12,172,940	11,063,639
Roumania	11,101,278	8,772,804
Galicia	10,485,726	12,073,682
British India	6,451,208	6,127,891
Japan	1,656,000	1,656,000
Peru	1,206,686	1,230,105
Germany	995,764	1,062,553
Canada	291,696	115,895
Italy	*71,500	42,500
Other countries	*250,000	*20,000
Total	345,213,135	327,474,894

*—Estimated.

Where Cattle Swim to Pasture.

[Tit Bits:] The island of Bernera, Lewis, in the Northwestern Hebrides, does not afford sufficient summer grazing for the crofters' cattle. Consequently in the beginning of July each year they are sent to the mainland hills for a period of about two months. In order to get there they have to swim a sea channel about half a mile wide.

On a certain day the cattle, numbering about 700, are gathered together on the seashore. Two or three of them are tethered to a rowing boat and when the remainder see these in the water they plunge in themselves and swim across.

It occasionally happens that as the time draws near for returning to the island again some of the cattle, especially the older ones, steal away in the dead of night from the grazings, travel a distance of about ten miles to the seashore and swim back to the island.

SCHOOL ENTERTAINMENT.

Lincoln Park School of South Pasadena Celebrates the Arrival of a New Piano.

SOUTH PASADENA, Feb. 14.—A box party and entertainment in the auditorium of the Lincoln Park school was given this evening by the Lincoln Park League.

The league, the Parent-Teacher Association and the scholars, assisted by the school board, have been working for a piano, and as enough money had been obtained to make the first payment, the entertainment celebrated its arrival. Miss Evelyn Bruce gave several Irish dialect readings, Charles Yielding gave a parody on "Barbara Frietchie," and there were musical numbers. Refreshments consisted of boxes of good things, which were auctioned off, and the proceeds will be added to the piano fund. A social hour and Valentine festival followed the programme.

South Pasadena now has a crossing officer and the business men around the corner of Mission street and Fair Oaks avenue trust that there will be no more accidents at that corner. This is by far the busiest corner in the city as it is the terminus of the South Pasadena line, where transfers are made to the Short Line going to Pasadena and Los Angeles. About 5000 automobiles pass each day, besides the regular traffic of the city, and the pedestrians. Dan L. Saylor has been appointed crossing officer, and so far, the greater part of his duties have been to warn vehicles to use the right side of the street. On account of the fact that the left side of the street must be used at Oneonta Park station, the tendency is for the automobilist to take the west side until he gets over the Raymond hill, and now, according to the traffic regulations of the city, vehicles must cross to the right side at Monterey road. Drivers are also being compelled to turn square corners and to observe the rules of the road in regard to taking the right-hand side of the street in other directions. These rules will now be enforced, and the crossing officer will warn all drivers not obeying them.

Last evening was demand night with the City Trustees. For the first time since the new members were added to the board—W. N. Carter and Don S. Gates—all the members were present. The Monterey road petition for the paving of the street was presented, and the Street Committee reported that it was making arrangements for the paving of the approaches to the Columbia-street bridge near the Raymond Hotel, and for laying the necessary sidewalks. The concrete of the bridge has settled sufficiently, it is thought, and all of the fences and adjuncts planned will now be put in and the bridge will be completely finished.

Trustee Hawgood reported progress on the widening of the Arroyo drive between Pasadena avenue and the east approach of the new Arroyo Seco bridge, north of the Ostrich Farm. City Attorney Carson claimed that the city was not compelled to refund the tax amounting to $53.30 claimed by the city of Pasadena for taxes on property of the Pasadena Land and Water Company, which has since been acquired by the city of Pasadena. The city of Pasadena claimed a cancellation of the tax on the ground that the property having been sold to the city of Pasadena, should not be taxed. Check of the Pacific Light and Power Company for $921.20, franchise tax for the year 1912, was ordered placed in the general fund.

Statements of the First National Bank of this city at the close of business February 5, and of the South Pasadena Savings Bank, for the close of business January 31, shows flattering gains over that of six months ago. The combined capital, surplus and profits of the two banks amounts to $65,373, and the combined deposits to $400,959, as against $93,214.56, and $357,162.01 in June.

NEW BUILDING CONCERN.

The San Pedro Construction Company is a new building company organized to operate in San Pedro and Los Angeles, with offices in both places. The officers are H. R. Martin, president; H. W. Cousins, secretary, and H. L. Brown, treasurer.

—U. S. Postoffice, Station 51. —Parcel Post Branch.

Coulter Dry Goods Co.
FOUNDED IN 1878

All Tunics Reduced to $17.50
Handsome $35 to $45 Robes

—Beautiful—beyond words! And as exceptional in value as they are elegant and charming. These are the last few of our tunic stock—only about twenty-four remain. New robe-creations are coming, and we wish to force an immediate clearance of every one of these present-season styles. SAVE—mind you—from $17.50 to $27.50, by purchasing a tunic during this sale!
—Tunics of chiffon and net in white, black, coral shades, grays, Alice and sky blue, pink, etc.
—One is of an azure chiffon—soft, and very dainty—studded with scintillant Rhinestones and crystal brilliants that sparkle like a myriad of diamonds!
—A stunning robe, is this—of white chiffon, designed in the pannier mode—and figured with pearls, Rhinestones and crystal spangles.
—A particularly striking tunic—very chic!—comes in white net, embroidered all over in a dainty Vermicelli design, which is outlined with crystal brilliants. It has an apron front and back, with gathered satin girdle. The hem is beaded with jet, and has large crystal pendants. An exclusive effect—and very much underworth!
—While they last—these twenty-four tunics, worth $35 to $45—only $17.50!
—Upper Right Aisle, Bdwy. Annex—

Bags Only $4.65
—real seal and walrus.
—a very attractive assortment in the new envelope effects and staple shopping shapes. Black and colors. With gilt gunmetal and oxidized mountings. Bags that sold regularly from $5 to $8.50—reduced to $4.65!
—Upper Main Aisle, 1st Floor—

Ear Rings, Half
—our entire stock!—
—an event that should prove of exceptional interest. Every ear-ring in our extensive line is reduced exactly Half—German silver, sterling silver and gold mountings — set with jets, pearls, Rhinestones, wedgewood, jades and other stones. Worth $1.75 to $16.50—but Half!
—Upper Left Aisle, Main Floor—

All Beaded, Gold and Silver Mesh Bags a Third Below
—everything from $5 to $65! Priced just One-Third under the ordinary worth. A sale that should interest all shoppers, for there are few more attractive or dressier accessories than a mesh bag or beaded purse—and nothing makes a more pleasing remembrance for birthday occasions than either of these. This event does not restrict the buyer to any size, style or particular price. You are offered free selection of everything!
—The mesh bags come in German silver, sterling silver and gold. The beaded effects range up to very expensive, hand-worked affairs in intricate designs.
—Worth $5 to $65, but reduced One-Third Today!
—Upper Left Aisles, Main Floor—

Flowers, Like the REAL Ones
—just as rich and beautiful in texture and coloring!—
—these Spring millinery flowers have just arrived—and include natural-looking violets, single and double, and the decidedly fashionable "Jonquil," Forget-Me-Nots, Pansies and various others too numerous to mention. They come in large and small clusters, 3 to 12 flowers in a spray; also in single bloom, to add the necessary touch of color to a hat. A prettier corsage bouquet could not be obtained than can be made of these flowers. Priced 25c to $5.
—First Aisle, Main Floor—

TableLinen 95c
—fine, silver-bleached qualities—in the 70-inch width!—
—one of our best leaders, and an exceptionally good value at $1.25 the yard—consider how much more extraordinary it should be at only 95c!
—the patterns include small clover, pansy, spot and fleur de lis effects. A wonderful table linen value—95c the yard!

Huck Towels 30c—
—every thread of pure linen—a soft, grass-bleached huck. With hemstitched ends and neat monogramed designs. Worth 40c—but at 30c!
—Rear Left Aisles, Main Floor—

'Kerchiefs 20c
—fine qualities, at less—
—sheer, all linen, with narrow hem—also a few broken lines of initialed 'kerchiefs in shamrock and linen. These are regular 25c values—to close at 20c, or 6 for $1.00.
—First Aisle, Main Floor—

New Silk Hose
warranted to wear—
—the popular "Holeproof" ladies' hose—the original guaranteed quality. In black, tan and white. Three pairs—guaranteed for 3 months—for $3.
Upper Right Aisle, Main Floor.

$5 Corsets $3.50
—"Mme. Irene's Parrine"—
—beautiful models, but in a run of certain numbers to be discontinued. Your favored model may be among them. Worth $5.00, but reduced to $3.50 today.
—New styles in "Mme. Irene's Parrine" corsets are coming. Many are here already — in coutil brocade. At $5 to $20.
—Second Floor, Front—

215-229 S. Broadway

Clearance of Waists Continues—Tailored Styles Considerably Less
—all numbers included—plain, pleated and embroidered.
—The plain ones are strictly tailored—of linens and madras in the smart Gibson tucked effects. With bust pocket. The pleated ones are of linen and a few in madras—with small, medium and large pleating, also cluster tucks. The embroidered styles come in all-linen—embroidered in white and others in Copenhagen and navy.

$4 Gloves at $1!
—and some $4.50 ones—$1—
—An assortment of very handsome long gloves—in black, white and colors. They came in imperfect, but have been carefully mended. $4 and $4.50 values—for $1 the pair. NONE FITTED OR EXCHANGED.
—Upper Right Aisle, Main Floor—

—These waists are all excellent qualities—both in fit and style; and of the best workmanship and materials. All sizes in the entire lot, although there may not be all sizes in each style or price.
—Reductions are as follows:

$2.50 Tailored Waists marked	$1.95
$3.00 Tailored Waists marked	$2.35
$3.50 Tailored Waists marked	$2.65
$4.50 Tailored Waists marked	$3.25
$5.00 and $5.50 Tailored Waists	$3.50
$6.00 and $6.50 Tailored Waists	$4.75
$7.00 and $7.50 Tailored Waists	$5.75
$8.50 Tailored Waists marked	$6.00

—Second Floor, Front—

Pongee Silks at Special Reductions
—a seasonable event—
—splendid, durable weaves, offered at pricings much below usual:
Natural Domestic Pongee, 27 ins., regularly 35c at 50c.
Natural Domestic Pongee, 36 ins., regularly $1 at 85c.
White Habutai, 27 ins., regularly 75c at 65c.
White Habutai, 27 ins., regularly 85c at 75c.
White Shanghai, 34 ins., regularly $1.25 at $1.
White Shanghai, 36 ins., regularly $2.50 at $2.
White Motors Silk, 36 ins., regularly $2.25 at $2.
White Shantung, 36 ins., regularly $1 at 85c.
—Rear Main Aisle, First Floor—

Baby Shoes 35c
—dainty and durable; and exceptional values—
—black kid shoes; some with fancy tops—also of silk moire in white and pink—patent leather in brown and black, with white tops. Regularly 50c—for 35c the pair, today.
—Rear Second Floor—

Ribbons at 35c
—a special Saturday sale—
—of soft, delicate shades in Dresden effects, stripes and checks, in lavender, blue, pink, yellow, etc. 4½ to 7 inches wide. Values from 50c to 75c for—35c.
—First Aisle, Main Floor—

224-228 South Hill St.

SERVICE

For steady, reliable service our $10 watches are unequaled. Strong, durable, made to last for years. Mail orders promptly filled. Elgin and Waltham..... $10

A. E. Morro
Goldsmith & Jeweler FOURTH BROADWAY

Children's —Day—

Bring Yours. We'll fit their growing feet with proper Shoes at $2 up. Many styles.

Stauf's
330 So. BROADWAY

MOTOR CAR DEALERS ASSOCIATION DIRECTORY

ABBOTT AND LOZIER—Now Sold by Bekins-Speers Motor Company. F3635, M1691. 1026 S. Olive St.

AMERICAN-COLE — Grundy Motor Sales Co., 842 South Olive Street. Main 2191; 10927.

APPERSON JACKRABBIT—Leon T. Shettler Co., 151 West Pico Street. Main 7034, Home 10167.

BAKER ELECTRIC—Standard Motor Car Co., 1001 South Olive Street. Broadway 2963, Home 10457.

BUICK—HOWARD AUTO CO., Tenth and Olive. Home 60009, Main 9040.

CUTTING—Eastern Motor Car Co., 825-827 South Olive. F2965, M. 2965.

FRANKLIN & R. & L. ELECTRICS—Streets, Main 404. Home 60249. R. C. Hamlin, Twelfth and Olive

FIRESTONE - COLUMBUS - ELECTRIC—Cal. Automobile Co., 1250-1260 W. 7th. Wils. 788, Home 53018.

GARFORD & REO—Lord Motor Car Company, 1032-38 South Olive Street. 10845, Main 5470.

HUDSON—Hudson Sales Co., Phones—Sunset Main 678, Home A4734. 1118 South Olive Street.

HUPMOBILE—M. C. Nason, 1017-1019 South Olive. A1007, Broadway 2967.

JACKSON—Chas. H. Thompson, 1142-44 South Olive Street. F6390, Broadway 1947.

KISSEL KAR—Kissel Automobile Co., 118 West Pico Street. Broadway 2186, 22886.

MITCHELL — Greer - Robbins Co., Twelfth and Flower Streets. Broadway 5410, A1187.

NATIONAL—National Motor Car Co., 1130-1132 South Olive Street. F4353, Main 3329.

OAKLAND CARS, STANDARD TRUCKS—Hawley King & Co., 1027-33 South Olive Street.

OLDSMOBILE — Oldsmobile Co. of California, 1205 S. Olive. Main 3130, F5647.

OVERLAND—J. W. Leavitt & Co., 1212 South Olive Street. Main 4277, F4268.

PAIGE — THOMAS — LIPPARD — STEWART. Thomas Motor Car Co. of California, 1058-60 S. Flower.

PACKARD and R. & L. ELECTRICS—California Motor Co., Tenth and Hope Sts. Main 6060, 60406.

PIERCE-ARROW—W. E. Bush, 1701-1711 South Grand Avenue. Home 60295 and Main 2257.

POPE-HARTFORD — Wm. R. Ruess, corner 10th and Olive. Main 7278, Home 60173.

PREMIER — Premier Motor Car Co., 1127 South Olive Street. Main 679, F2664.

REGAL — Big Four Automobile Co., 1047-49 South Olive. Home F2533, Sunset Broadway 952.

STEARNS-KNIGHT and OHIO ELECTRIC—Smith Brothers, 742 S. Olive St. Broadway 3834, Home F4206.

STUTZ-BROWN-SYMONDS CO.—412-414 West Pico Street. Home 25003, Main 7047.

VELIE AND WARREN — Renton Motor Car Co., 1230 South Main St. Main 1068, Home 10799.

WINTON—W. D. Howard Motor Car Co., 1238 South Flower Street. Broadway 4180, Home F5609.

California Automobile Co.

Volney S. Beardsley Pres. and Mgr.

Factory Representatives

Columbus Electric — Firestone Tires

The Columbus Buggy Company

Columbus, Ohio

Established 1871

1250-1260 West 7th Street.

Find a Dissatisfied Owner

Pacific Phone Wilshire 720 — Home Phone 53019

Dr. W. F. Huddel Reliable Dentist 202½ S. Broadway

$10 WATCHES Montgomery Bros., Jewelers. 4th & Broadway.

$25 to $35 N. Y. Sample SUITS-COATS-DRESSES $15 Original Sample Suit Company 336½ So. Bdwy.

Veteran of Many Wars

The Glenn L. Martin Company's biplane, which will be used by the noted aviator, Mr. Grover E. Bell, in his cross-country flight from Santa Monica to Gotham Park (Main and Manchester,) Sunday, February 16th, starting at 10:30 a.m. and arriving at 11 o'clock sharp, is a veteran of many wars, being first used by Glenn L. Martin in a number of history-making flights. It is the only machine ever flown successfully below sea level and it won a number of victories on the Eastern circuit.

It was then driven by Miss Blanche Stuart-Scott in thrilling exhibitions at Los Angeles, 'Frisco, Boston and other noted places, and is now piloted by Mr. Grover E. Bell, a man of cool judgment and possessing the peculiar talents necessary for the making of famous aviators.

Mr. Bell will also make an exhibition flight at Gotham Park in the afternoon at 2.30 and 4 o'clock, the machine will be made ready for a trip around the city, finally landing in Griffith Park.

Gotham Park is the latest tract of Commonwealth Home Builders. This has been planned and laid out with the view of making it the most beautiful of all tracts in the south or southwest.

Some of the unique features will be Some of the unique features will be a fine club house with assembly hall, committee rooms, etc., and a wide veranda on three sides, and it is expected that this will become the social center of Gotham Park.

There will also be a fully equipped children's playground adjoining. A park with lawns, flowers and shrubbery extends through the tract from north to south, and on Harbor Boulevard side (Main street and Manchester) there will be artistic cement columns with pergola tops at the street intersections. "Homeward" car to Manchester.

Exclusive

—The best electric motor starter combined with the best electric lighting system.

An exclusive feature.

Immediate Deliveries

Limousines
Torpedoes
Touring Cars

The Locomobile Company of America
Pico at Grand Ave.
Los Angeles

TENNIS MATCHES ON FOR TODAY.

The Los Angeles public will have the opportunity to witness an exhibition of fast tennis playing by the foremost tennis players of the United States who are to meet the Pacific Coast champions at the Y.MC.A. athletic field on Saturday afternoon.

A round robin tournament in doubles will be played in connection with the single finals of the Southern California lawn tennis tournament.

McLaughlin, champion of singles of the United States, and Bundy, one of the two champions in doubles of the United States, as well as Johnson of San Francisco, Warren, Douglas, Strahan and Griffin of San Francisco, Sinsabaugh, Browne, Wayne, Brawley and Dawson will take part.

All in Line.

BIG CONTESTS ON FOR TODAY.

Many Entries for Relay Day at Occidental.

Teams Will Be There from All the Big Schools.

Century Dash and High Jump for High Schools.

BY OWEN R. BIRD.

The first annual college and high school relay championship carnival of Southern California is to be held this afternoon by the Occidental College management on Baer Field, starting at 2 o'clock. The meet is the first of its kind ever held in the West and all followers of the track and field game are looking for the results with great interest.

The affair has been planned on much the same order as the famous relay meets of the University of Pennsylvania. Manager Lawson of Occidental says that twenty-five colleges and high schools have entered teams in the various events.

There are three classes. First is the intercollegiate, in which there are two events, the mile and two-mile relays. Pomona, Occidental and the University of Southern California have entered teams in each event. The first high school class is composed of the Los Angeles city high schools, Pasadena and Long Beach high schools. The second high school division includes all high schools in the south, not in class one.

INTERESTING CARD.

In the first high school division there will be three events, the 880-yard relay, the mile relay and the two-mile relay. In the second high school division there are but two events, the 880-yard relay and the mile. Of the twenty-one high schools entered each institution has entered a team in every event in its class. In the case of the Los Angeles High School two teams have been entered in each event in class one. San Diego High School has also entered two teams in each event in class two.

Outside of the regular relay programme there are to be three special events—the 100-yard dash and the high jump, open to high schools only; pole vault, open to all contestants. In the latter event there should be some good competition, as the four best vaulters in the south have entered the lists. Borgstrome of U.S.C., holder of the world's interscholastic record, now a freshman at the university, will compete with Barnes of Pomona and Wilson of Occidental. Nichols of Pomona High is also entered and should do well.

The definite Pomona College entries came in last night and are as follows: Two-mile relay: Sturgis, Davies, Durkee and Cogswell; mile relay: Gillette, Powelson, Fox and Youngman.

RACES AND ENTRIES.

The 100-yard dash—Ralph Swain, Burbank; Ed Stone, Ed Maurer, W. Baker and C. Brewer, Pomona High; Smith, Given and Fabrick, Covina; Lyall Webster, Santa Paula; Clemmer Johnson, Russell Franch, Raymond Dell and Davis, Los Angeles High, and Waite, San Diego.

High jump—Nichols, Pomona High; Morris, Covina; Munger, Santa Paula; Pierce, Los Angeles High, and Gates, Hollywood.

Pole vault—Borgstrom, U.S.C.; Nichols, Pomona High; Hall and Dickensen, Santa Paula; Pierce, Los Angeles High; Barnes, Pomona College, and Wilson and Lockard, Occidental.

Two-mile relay, class I: L.A.H.S. (pole,) Doyle, Selberg, Hedrick and Mackel; Manual Arts, names not in; Long Beach, names not in; San Bernardino, White, F. King, L. King, Perdew (sub) and Jones.

Half-mile relay, class II: South Pasadena, Tuttle, Foster, Lingle, Reynolds and Garwood; Pomona, Stone, Maurer, Baker and Brewer; Glendale, names not in; Monrovia, Goode, Casner, Boyles, Whitcomb and Cronenwett; San Diego, Waite, Dana, Dievendorf and Carson; Covina, Smith, Given, Fabrick, Kendall and Clarke; Santa Ana, names not in.

Two miles, intercollegiate: Pomona, Davies, Durkee, Lorbeer and Sturgess; U.S.C., Smith, Torrance, Swiggett, Tipton, Kirchoffer and Cole; Occidental, Harris, Henry, Cook, Annis and Pettit.

One-mile, class I, eight men: Long Beach, names not in; Hollywood, Furfee, Mills, Candee, Henry, Ironmonger, Forbes, Marts and Coulter; L.A.H.S., Johnson, French, Dell, Adler, McGuire, Lincoln, Brant and Brookes; Manual Arts, names not in.

One mile, class II: Hemet, Brubaker, Bruce, Ward and Harkness; Covina, Smith, Given, Fabrick, Kendall and Clarke; Monrovia, Goode, Casner, Boyles, Whitcomb and Cronenwett; Santa Ana, names not in; Glendale, names not in; San Bernardino, Shay, Sullivan, Olewiler and Carey; San Diego, Devendorf, Kohler, Conklin and Dana.

One mile, class I:

Hollywood, Whitney, Lawton, Merrill and Turner; L.A.H.S. second team, French, Bercovitz, Fisher and Davis; Long Beach, names not in; L.A.H.S., Coleman, Davis, Hook and Brooks.

Mile relay, intercollegiate:

U.S.C., Hodge, Jackson, Courtney and Berger; Pomona, Cogswell, Fox, Gillette, Youngman and Powelson; Occidental, Creighton, Bradbeer, Yakeley, Wilsey and Percival.

GILLIGAN SOLD TO SEAL TEAM.

[BY A. P. NIGHT WIRE TO THE TIMES.]

SACRAMENTO, Feb. 14.—Jack Gilligan, a member of the Senatorial pitching staff, was sold outright today by Manager Wolverton to the San Francisco Coast League Club.

J. Cal Ewing has had his eye on Gilligan for some time and the deal was agreeable. Gilligan became a Senator when the Portland management and the pitcher could not agree.

McCreedie and Gilligan were continually fighting, off and on the diamond.

M'FARLAND CALLS OFF BRITTON BOUT.

[BY A. P. NIGHT WIRE TO THE TIMES.]

CHICAGO, Feb. 14.—The Packey McFarland-Jack Britton boxing bout, which has been hanging fire for some time, was declared off finally today by McFarland, who gave as his reason a $10,000 offer to fight Freddie Welsh before the National Sporting Club in London, which, he said, he expected to accept.

McFarland also said he had received an offer to box Willie Ritchie on the Pacific Coast on July 4. The weight was named at 133 pounds, which Packey said meant that the bout would not be held.

The McFarland-Britton bout was scheduled to take place early in March in New York.

INDEPENDENTS WIN.

[Special Correspondence of The Times.]

UNIVERSITY OF CALIFORNIA, Feb. 12.—Cliff Ireland's Independents again scalped the varsity in their second clash this year. The Independents chalked up two runs against the one score of the college nine. Spencer of California made the one run for the Blue and Gold. He reached the initial sack on a single, stole second and third and was brought home by Kenedy's sacrifice. The game was fast and the closest of the practice games so far played.

OLD TRAINER DEAD.

CAMBRIDGE (Mass.) Feb. 14.—[By A. P. Night Wire.] William F. Quinn, who had trained hundreds of Harvard athletes for field events and hurdling, died today after a long illness.

ANOTHER FALL DOWN.

NEW YORK, Feb. 14.—[By A. P. Night Wire.] The management of the Garden Athletic Club announced tonight that its negotiations with Luther McCarty to fight Bombardier Wells, the English heavyweight champion, had failed and that "Gunboat" Smith would meet the Briton instead. The fight, at ten rounds, will take place either March 7 or March 17.

STANFORD GOSSIP.

[Special Correspondence of The Times.]

STANFORD UNIVERSITY, Feb. 7.—Miss Ileen Bullis of Los Angeles, and Louis Cass of Los Angeles, have been appointed to constitute the Flower Committee this semester. Since the death of Mrs. Stanford in 1905 it has been customary for two prominent members of the graduating class to place flowers at the Mausoleum on Sunday mornings. Cass is football captain and a varsity baseball man. Miss Bullis is president of the Women's League.

The Schubert Club is to issue shortly a new Stanford song book.

F. J. Gard, '14, of Glendora, was unanimously elected president of the junior class yesterday. Gard is a varsity football and track man.

Stanford has entered two basketball teams in the tourney of the Pacific Athletic Association, which started this week at San Francisco.

In order to assist in getting as large a number of entries as possible for the interscholastic track meet in April the underclassmen at Stanford are to write personal invitations to high schools in their "home town."

One hundred and eighty-five track and field men are now training at Stanford. Last year there were thirty-five less than this year.

MOTORCYCLE AND MOTOR BOAT SHOW.

The Los Angeles Motorcycle Club has completed arrangements for holding a motorcycle and motorboat show in April. The exact dates are April 7 to 13. The club has secured the services of George C. Fehrman, formerly of New York. He has planned and conducted several successful shows and seems to be the right man in the right place.

ANOTHER TRIANGULAR REGATTA IN NORTH.

[Special Correspondence of The Times.]

STANFORD UNIVERSITY, Feb. 7.—Final arrangements have been made for the annual intercollegiate regatta in the North. The University of Washington again is to send a crew South.

Pat O'Dea, the former Wisconsin all-round athlete, has started to work with the Cardinal oarsmen and will have entire charge of the coaching until the end of the season.

PLAN HOWDY SPECIAL FOR IMPERIAL RACE.

All aboard for the Howdy Special to the Imperial Valley road race. Attorney E. E. Hewlett has charge of this train and at least 125 boosters will make the trip. You can eat, rest and sleep in the cars. The train will leave here Friday and will be rushed back after the races.

Keen interest is being taken in the contest. The entry list already is large. It looks as if Brawley will be the starting and finishing point of the big event. The purse, it is said, will exceed $5000 if Brawley has the right kind of a say. Many autoists will attend from this city.

Good One Wanted.

M'CAREY TO ASSIST BUD.

Looking for Suitable Bout for Anderson.

Wolgast and Joe Mandot Are Being Sought.

Fans Clamoring for Another Williams-Campi Bout.

BY HARRY A. WILLIAMS.

The dawn of a more prosperous day is observable on the Queensberry horizon of Bud Anderson's fair young ...listic life.

Promoter McCarey is intent on giving the Medford man employment in either March or April, and is telegraphically scouring the country for a suitable opponent.

He is now endeavoring to entice Joe Mandot into the ring with Anderson. He wired Mandot, offering him the April 2 date with Anderson. Receiving no reply, he sent out a "chaser" yesterday, and is momentarily expecting some sort of an answer from the New Orleans man.

Should Mandot refuse to hearken, Wolgast may be offered the match. In a letter received here yesterday from the Dutchman, Ad requested McCarey to set aside the March 17 date for him and Anderson.

HOLY WEEK PREVENTS.

This date, however, probably will not be utilized. In looking over the calendar yesterday, McCarey discovered that March 17 falls in Holy Week this year, and he will not stage a contest at that time.

Frankie Russell also is mentioned as a possible opponent for Anderson, and negotiations probably will be opened with him if Mandot and Wolgast both decline the invitation.

Wolgast is preferred. Ad, however, has a habit of naming fancy figures for all of his contests, and this tendency to grab the lion's share may eliminate him as far as the local club is concerned.

* * *

Rooney to the Rescue.

Willie Rooney hastily hied himself away to San Francisco yesterday in response to a command from Wolgast for him to report for duty forthwith.

As Wolgast took Jack King from Portland to San Francisco with him, Rooney did not feel sure of his job until notified by Wolgast to report. King is some masseur and trainer himself, and Rooney is at a loss to understand how Wolgast will find employment for two rubbers.

Ad has but eight days in which to train, and he will have to do some tall hustling if he gets in shape for February 22, provided, of course, that he did not do some quiet training while ostensibly hunting land in Oregon.

* * *

Can Tommy Do It?

So Tommy Burns is threatening to go to New York and beard the McCarty "lion" in his den. A resident of Calgary, who is wintering in Los Angeles, is authority for the statement that Tommy now tips the beam at 220 pounds. As Burns's best fighting weight is 180 pounds, it would be in-

Chatter of a return match ... Campi and Williams will ... Again, it was the ... conversation yesterday ... heard to make it clear ... will carry an abundance of ... next time he starts against ...

It is argued that Campi ... more than Williams by the ... gained in the match, and he ... to learn than the Baltimore ... is, he was a comparatively ... hand," while Williams has ... reached the apogee of ... both in skill and experience.

Clearly, Campi did not put ... best fight of which he is ... was obviously nervous, and ... eral occasions did not show ... vice of his seconds. But ... ties in the later rounds were ... to the instructions of McGrath.

P. B. Ranger is a Canad... Ranger is not a "sport." He is ... of wealth and a great lover of ... ing. He has followed it for ... an amusement, and usually ... a wager just to make it ... He is conservative, and a ... judge of boxers.

Ranger witnessed the ... Coulon bout in New York ... strength of this, he picked ... to beat Campi. His judgment ... rect. But if they meet ... Ranger money will go down ...

"I think more of Campi ... fore he met Williams," said ... yesterday. "He figures to ... liams if they meet again, ... willing to back him heavily ... event of a return match."

TENNIS PLAYERS ADOPT NEW ...

[BY A. P. NIGHT WIRE TO THE ...]

NEW YORK, Feb. 14.—The ... second annual meeting of the ... States National Lawn Tennis ... tion was opened here late today ... D. Wrenn, the president, ... clubs and associations ... It was evident at once that the ... ern clubs were more fully ... sented than usual.

The new constitution, with ... ception of the clause limiting ... ing of proxies, was adopted. ... membership hereafter, will be ... classes:

Clubs, active associations and ... associations.

The country will be divided ... sections, with an executive ... man from each, as follows:

New England, Middle States, ... dle Atlantic, Tri-State, ... Western, Northwestern, Southern ... Inter-Mountain and Pacific ...

WRESTLING BOUT IS POSTP...

The wrestling match between ... the "Russian Tiger," and the ... son, the Northwestern champion ... the Pacific Coast title, has been ... poned to February 24, owing ... boys having such a short ... which to train for the match. ... McLeod is to referee the match.

The victor in this match is to ... Frank Rose and the winner of ... is to be given a mat title with ... Leod. The Ajax-Jackson match ... be staged at the Western Athletic Club.

BAPTISTS WIN.

The Calvary Baptist basket ... team won from the team of the ... versity Methodists by 23 points ... last night at the Y.M.C.A. gym. ... Stretch and Steve made the ... points for Calvary, while Allen ... Livernash led for the Methodists. Calvary has lost no game this ...

Something Doing.

JOHNNY EVERS OPENS UP ON CHANCE AND TINKE...

[BY FEDERAL (WIRELESS) LINE TO THE TIMES.]

CHICAGO BUREAU OF THE TIMES, Feb. 14.—[Special Dispatch.] On the eve of the departure of the Cubs for their training grounds at Tampa, Fla., Evers, new manager of the Chicago Nationals, declared war on Frank Chance, former manager of the team, and Joe Tinker, for years his side partner on the club. Evers said he had kept quiet all winter long, hoping his critics would cease talking, but now intends to fight back.

CHANCE KNOCKS HIM.

He declared today that Chance, newly-named manager of the New York Americans, had been knocking him and invites his former boss to tell what he knows about him. He charges that Tinker, new leader of the Cincinnati Reds, has been violating all baseball laws and sportsmanship by tampering with his players on the Cubs' rolls.

BOTH HAVE TROUBLES.

"Chance came out in a New York interview this week and said he believed Tinker would make a much better manager than I would," Evers said. "Both Tinker and Chance have enough troubles on their hands to make good and I will do the ... Tinker has been talking to ... my players and breaking the ... baseball by dickering for ... he has no right to talk to.

"I have not said that I ... level best to show that I ... deliver the goods. Tinker ... Larry Cheney to meet him ... City recently and evidently ... to get him to sign with ... He never asked me if he ... to him. He also has been ... Tom Needham and Heckler ... way that was not complimentary.

OUT WITH IT.

"As for Chance, if he has ... to tell on me let him come ... it. I have always been ... in my conduct and am not ... anything he has to say against ... worked faithfully for him ... years and did my best to ... what he was, and he showed ... to me as if he appreciated it.

"A year ago when he decided ... he could not continue as a ... talked with me for two hours ... said that he would be glad to see ... his successor. Tinker has been ... ever since I was appointed manager of the Cubs."

Ready for Speed.

IMPERIAL RACE COURSE IS IN FINE CONDITION

[BY DIRECT WIRE TO THE TIMES.]

IMPERIAL, Feb. 14.—[Exclusive Dispatch.] The Race Committee of Arrangements for the "cherry tree" classic, consisting of Fred Waters, Roy Benton and J. D. Huston, accompanied by Harry Armstrong and Engineer I. B. Funk, covered the course today in order to make absolute measurements and to place guide signs.

The distance per lap is sixty-seven and seven-tenths miles, and the race is three times around the course, making a total distance of 203 1-10 miles.

ROADS ARE GOOD.

The roads are now in excellent condition, and will be in better condition by February 22. In response to the notice given of the howdy special from Los Angeles, increased enthusiasm has been created in Imperial Valley, and a record attendance is promised.

John Mitchell of Los Angeles will start the racers on their way from a point near the Imperial Hotel at Imperial, with Eddie Maier, Peter Hovely of Brawley, and Charles Nolan of El Centro acting as judges. P. A. Greer of Los Angeles will be official referee for the W.A.A. Additional entries are being received daily by Secretary McCoy of Calexico, and it is expected that more than ... will be entered.

From the ... by Carleton of El Centro, ... Flat, to be driven by Teddy ... a large range between the ... The entry list has climbed to ... The entry list has climbed to ... Lyons in a National, Anderson ... Wells, Conant in a Buick, Stewart ... in a Flat, Dick for a Mercer, Hanan in a Velie, and many others ... The entries close definitely ... when an official list can be ...

MONEY PAID IN.

Every dollar of the ... ey has been paid in and ... event in the history of ... ley has created so much ... has this one. The howdy special ... be received with open ... people of Imperial and ... cities of the valley will be ... to entertain their distinguished ...

The Race Committee has ... map of the course, which ... large portion of the valley, and ... established telephone connection ... points on the course. Communications will be established ... touch with every section ... adequate relief and ... has been established ... be a thorough success if it is ... for the people of Imperial ... to make it so.

Real Hot Shot.

WOLGAST SAYS K. O. BROWN IS TENTH RATE FIGHTER.

[BY FEDERAL (WIRELESS) LINE TO THE TIMES.]

SAN FRANCISCO BUREAU OF THE TIMES, Feb. 14.—[Special Dispatch.] Ad Wolgast arrived here today for his battle with Harlem Tommy Murphy. He went at once to his training quarters at Seal Rock House.

"Is it true that you and Tom Jones have dissolved partnership?" asked a fan who was standing in the office.

"No, we never were in partnership," responded Wolgast, "and for that reason we never could dissolve. Jones always took care of my business affairs, but we never had any written agreements. Tom's a nice boy and clubby as well, but why should I pay him a percentage for handling my affairs?

"My own head is not made of cheese and I can handle all the business I will have to look after.

NO MORE MANAGERS.

"Of course, I may get a valet to open my mail and lay out my wardrobe, but a manager, in the language of a celebrated cartoonist, 'Jammis' is 'Plus,' which translated into English slang means 'never again.'"

Then Wolgast flecked a bit of dust off a neat blue suit, which in the language of Shakespeare, was rich, not gaudy and took out a horse blanket to shine up his eight-pound diamond.

One fan took a peek at the eight-pound piece of everlasting ice and remarked: "Say, old champ, you used to have a mate to that. What became of it?"

"Oh," returned Ad, "I loaned that to Tom Jones and I'll get it back in a day or two."

"What do you think of our present crop of lightweights?" asked the writer.

HOW AD FIGURES.

"Well," replied Wolgast, "I figure them in sections. There's one in the first section. I'm too modest to mention his name, but you spell it A. D. W-o-l-g-a-s-t. Ritchie is in the second section. Then comes Rivers; McFarland and Jack Britton, Knockout Brown and Bat Nelson are in the tenth section.

"If it were not for Dan Morgan, Brown's manager, that crosseyed boob would never be heard from.

"Another thing I want to say is this: They do not take Ritchie seriously anywhere. When I was up in Portland one fellow approached me and said I must have been asleep when I let Ritchie hit me in the sixteenth round.

WILL TRIM MURPHY.

"I'm going to give Murphy a good time of it. He's a good boy, but I'll fix him up nice so that he will look enough like a package of junk to be shipped back to Flatbush by parcel post. Murphy is out of his class when he goes against me. I'll trim him."

"Who was the best fighter you ever boxed?" asked the fan.

"Well, it may sound strange, but George Memsic was the hardest for me and returning to this Ritchie," continued Wolgast, "he is a double crossing stiff."

Conquered.

...WBOY WINS GREAT FIGHT.

... Tell Why Cyclone Throws Riders.

... Smith Has Stayed on Harder Buckers.

... Is Now Considered Terror's Rival.

BY AL G. WADDELL.

... is that notorious horse ... the unconquered black ter... the Rodeo and the undisputed ... bucker of the world. ... Smith, a real cowboy from ... Wyo., rode the man-killer ... was no buck left in him, ... afternoon at the Stadium, ... afterwards that he had rid... horses in his own State, ... owned, however, that Cyclone ... which was almost certain to un... but the best of riders. ... is a great difference of opin... Cyclone. Art Acord, ... who won four championships ... and who rode him at the ... at Klamath Falls, Or., ... he is a strange horse, and ... tain as a poker game.

EASY AT TIMES.

... he will be as easy to ... a "pony stable horse," said ... but maybe the next day he ... as wild and untamable as any ... ever wore hair. I rode ... one morning, just for the fun ... that afternoon he was the ... animal you ever saw. He is ... tricker, but there are times ... is not as bad as some of ... horses here at the Rodeo." ... Addison, the photoplayer ... to ride him Thursday after... that he was hard to ride ... it was impossible to keep him ... your knees.

Again, the champion rider ..., who was dumped so of... Wednesday, after coming all ... from the North to ride the ..., said that he didn't know ... had not ridden him, but he ...

RODE HIM OFTEN.

... Stanley, who, with his brother ..., used to ride Cyclone ... in a Wild West show in ... that it was easy to ride ... you could keep him from get... on his hind feet. The four ... ed by the horse were caught ... body when he threw himself ... it was this trick of the ... almost cost young Lewis ... the opening day of the ...

"I used to ride him with a ..., when we owned him," ... Stanley. "He was easy ... the riders here have been ... but a rope on the ...

... Bernaudy of Globe, Ariz., ... the title of champion girl ... the world, said that she had ... horses than Cyclone rid... really believed that Gaviota ... worse horse of the two, when ... bucking.

GAVIOTA THE STAR.

... was the only horse to un... rider yesterday. Bill Ander... Fair Park lasted but a few ... and then landed in a heap on ...

... made his first appear... bucking contests yester... rode Cork Screw high and ... style, amid the cheers ... sands in the grand stand. ... rode Sky Rocket well.

... Walker, "Prairie Rose," Net... Bertha Dukes and Minnie ... all rode in elegant style ... eagued to them.

... Wilkerson of Shelbyville, Cal., ... bronco-busting contest, with ... Phoenix second.

... WINS AGAIN.

... Edwin took the cowgirl re... ... second, with Mayme Saun... second.

... Bernaudy and Fred Burns ... stars of the fancy roping ...

... Fuller of Colorado won the ... riding race. A. J. Stanley ... and Dan Corbet of Ore... ...

... Art Acord and Jack ... the big league performers ... trick riding event. ... won the pony ex... ... third. ... Edwin won the cowboy re... ... Stanley in the last ... "Happy Jack" Hawn of ... third.

...S TO START WORK IN TEN DAYS.

... "Happy" Hogan was a ... young man. In addition ... the new park at Venice ... with President Maier, he ... to the Victoria club, ... approved the signed con... "Buddy" Dick Bayless, and ... for the Tigers to ... for the opening practice on Febru...

... would not again ap... a Tiger uniform was an... some time ago, but it was ... what disposition Ho... of him. ... start of the Tigers in ... is no surprise, as ... is a habit of rounding up his ... a few days prior to ... however, there will be no ... until the latter date.

... TO TRY LIFE IN PARIS.

... (WIRELESS) LINE TO THE ... TIMES.] ... BUREAU OF THE ... Feb. 14.—[Special Dispatch.] ... middleweight fighter ... is another Yankee ... is going to Paris for ... people of Imperial and ... cities of the valley will be ... to entertain their distinguished ... The Race Committee has ... map of the course, which ... large portion of the valley, and ... established telephone connection ... points on the course. Communications will be established ... touch with every section ... adequate relief and ... has been established ... be a thorough success if it is ... for the people of Imperial ... to make it so.

teresting to learn just what strength process he will pursue in ridding himself of this superfluous poundage.

* * *

Chatter of a return match between Campi and Williams will not cease. Again, it was the leading topic of conversation yesterday. Enough was heard to make it clear that Campi will carry an abundance of coin the next time he starts against Williams.

It is argued that Campi proved more than Williams by the experience gained in the match, and he had much to learn than the Baltimore boy. That he was a comparatively green hand," while Williams had already reached the apogee of effectiveness both in skill and experience.

Clearly, Campi did not put up the best fight of which he is capable. He was obviously nervous, and on several occasions did not follow the advice of his seconds. His holding tactics in the later rounds were contrary to the instructions of McGrath.

F. B. Ranger is a Campi convert. Ranger is not a "sport." He is a man of wealth and a great lover of boxing. He has followed it for years as an amusement, and usually gets down a wager just to make it interesting. He is conservative, and a shrewd judge of boxers.

Ranger witnessed the Williams-Coulon bout in New York. On the strength of this, he picked Williams to beat Campi. His judgment was correct. But if they meet again, Ranger money will go down on Campi.

"I think more of Campi than before he met Williams," said Ranger yesterday. "He figures to beat Williams if they meet again, and I am willing to back him heavily in the event of a return match."

TENNIS PLAYERS ADOPT NEW LAWS

(BY A. P. NIGHT WIRE TO THE TIMES.)

NEW YORK, Feb. 14.—The third second annual meeting of the United States National Lawn Tennis Association was opened here late today by D. Wrenn, the president, with 116 clubs and associations represented. It was evident at once that the western clubs were more fully represented than usual.

The new constitution, with the exception of the clause limiting the voting of proxies, was adopted. The membership hereafter, will be of three classes:

Clubs, active associations and allied associations.

The country will be divided into sections, with an executive committeeman from each, as follows:

New England, Middle States, Middle Atlantic, Tri-State, Southern, Western, Northwestern, Southwestern, Inter-Mountain and Pacific States.

WRESTLING BOUT IS POSTPONED

The wrestling match between Ad... the "Russian Tiger," and Ben Ja... son, the Northwestern champion, for the Pacific Coast title, has been postponed to February 24, owing to the boys having such a short time in which to train for the match. Dan McLeod is to referee the match.

The victor in this match is to meet Frank Rose and the winner of that is to be given a mat tilt with Al Leod. The Ajax-Jackson match is to be staged at the Western Athletic Club.

BAPTISTS WIN.

The Calvary Baptist basketball team won from the team of the University Methodists by 22 points to 11 last night at the Y.M.C.A. gymnasium. Stretch and Steve made the most points for Calvary, while Allen and Livernash led for the Methodists. Calvary has lost no game this season.

BOY WINS GREAT FIGHT.

... Tell Why Cyclone Throws Riders.

Smith Has Stayed on Horse Buckers.

... Is Now Considered Tovar's Rival.

... M. G. WADDELL.

... is that notorious horse ... conquered black ter... Rodeo and the undisputed ... of the world.

... Smith, a real cowboy from ... Tex., rode the man-killer ... ver so buck left in him, ... afternoon at the Stadium, ... towards that he had rid... horse in his own State. ... ed, however that Cyclone ... one funny motion of the ... was almost certain to un... on the best of riders.

... a great difference of opin... ing Cyclone. Art Acord, ... won four championships ... and who rode him at the ... at Klamath Falls, Or., ... in a strange horse and ... not a poker game.

... AT TIMES.

... he will be as easy to ... every stable horse," said ... maybe the next day he ... wild and untamable as any ... ever wore hair. I rode ... morning, just for the fun ... afternoon he was the ... you ever saw. He is ... but there are times ... not as bad as some of ... here at the Rodeo." ... Adams, the photoplayer ... him Thursday after... he was hard to ride ... impossible to keep him ...

... champion rider ... who was dumped so ef... Saturday, after coming all ... the North to ride the ... said that he didn't know ... not ridden him, but he ...

... HIM OFTEN.

... who, with his brother ... used to ride Cyclone ... Wild West show in ... it was easy to ride ... could keep him from get... his kind feet. The four ... the horse were caught ... when he threw himself ... was this trick of the ... most cost young Lewis ... opening day of the ...

... to ride him with a ... when we owned him," ... Kelley. "He was easy ... films here have been ... but a rope on the ...

... Kennedy of Globe, Ariz., ... the title of champion girl ... world, said that she had ... more than Cyclone rid... firmly believed that Gaviota ... knew of the two, when ... leading.

... ZETA THE STAR.

... was the only horse to un... yesterday. Bill Ander... Fort lasted but a few ... landed in a heap on ...

... made his first appear... bucking contests yester... with Cork Screw high and ... style, amid the cheers ... in the grand stand. ... rode Sky Rocket well.

... "Prairie Rose," Net... Dukes and Minnie ... rode in elegant style ... assigned to them.

... of Shelbyville, Cal., ... bucking contest, with ... of Phoenix second.

... WINS AGAIN.

... took the cowgirl re... with Mayme Saun... Kennedy and Fred Burns ... of the fancy roping ...

... of Colorado won the ... A. J. Stanley ... San Carlos of Ore... Art Acord and Jack ... league performers ... riding event.

... was the pony ex... the finals second and ...

... won the cowboy re... Stanley in the last ... Jack" Hawn of ...

TO START WORK IN TEN DAYS.

... Hogan was a ... man. In addition ... we park at Venice ... President Maier, he ... to the Victoria club. ... the signed con... for the Tigers to ... practice on Febru...

... would not again ap... uniform was an... time ago, but it was ... what discomfiture Ho... of the ...

... of the Tigers in ... is no surprise, as ... of smashing up his ... for days prior to ... there will be no ... until the latter date.

TO TRY LIFE IN PARIS.

(BY A. P. NIGHT WIRE TO THE TIMES.)

BUREAU OF THE ... (Special Dispatch.) ... Aviator Salter ... to another Yankee ... going to Paris for ... of answers, he will meet ... Thirty-fourth-street ... Ferry, Pa., for ... Thursday night. ... Young ... with Young ... to the path of ...

... the South African ... recently arrived in ... Paris, has at last ... to have passed today ... Aero Athletic Club ... to make an ascent ... on his route ...

LITTLE CHANCE FOR SMITHSON.

James E. Sullivan, national secretary of the Amateur Athletic Union of the United States, yesterday confirmed the action of the Southern Registration Committee of the A.A.U. in suspending Forrest Smithson, formerly world's champion hurdler.

The San Francisco branch of the A. A. U. tried to override the decision of the southern officials and took steps to reinstate Smithson. Mr. Sullivan says that Smithson cannot be reinstated unless the officials who suspended him declare that he is again fit to compete as an amateur.

Smithson broke faith with the Los Angeles Athletic Club last spring. After having his expenses paid to the Olympic try-out meet at Stanford he entered unattached, saying that the L.A.A.C. did not furnish him with enough spending money.

President Elliott of the northern A.A.U. wrote south, stating that Smithson had reformed and was now leading a very simple (?) life. If Smithson can prove this to the satisfaction of the local Registration Committee, and will refund the L.A.A.C. money which he misused, he has a slight chance for reinstatement. Otherwise there will be nothing doing.

O'ROURKE GETS SMALL DAMAGES.

(BY CABLE AND A. P. TO THE TIMES.)

LONDON, Feb. 14.—Thomas O'Rourke, the New York promoter of boxing contests, was awarded $250 damages today in the King's Bench division of the High Court, in a suit for libel brought against the proprietors of Boxing, a sporting newspaper published in London.

The newspaper published articles alleging that O'Rourke had arranged the results of various boxing competitions beforehand.

BURKE'S Dry Gin is famed the world over for its remarkable digestive qualities. It will keep you fit. Give it a trial.

Fore, Fore!

MANY GOLF CONTESTS ARE SCHEDULED FOR TODAY.

BY ALMA WHITAKER.

THE qualifying round of the winter handicap will be played at the Los Angeles Country Club this afternoon. This event was postponed from last Saturday on account of the condition of the course after the rain.

The qualifying round will be at eighteen holes, with sixty-four to qualify. Match play will continue throughout the week. In the evening at 6:30 p.m. a stag dinner will be served in the grillroom.

There will be a ball sweepstake handicap medal play at the Annandale Country Club, and tea with music will be served on the terrace from 4 to 6 p.m.

The San Gabriel team, composed of H. N. H. Woodcock, R. L. Tatum, Condo Jones, George Cline, Frank Wade, Walter Marsh and Lee Farmer will go to Long Beach this afternoon in readiness for tomorrow's league match against the Virginia team.

The Redlands Country Club team will visit the Victoria Golf Club, Riverside, to play off the league match.

The monthly dinner-dance will take place at the San Gabriel Country Club this evening, when a large attendance is expected.

Miss Mildred Hogan, the new captain of the women golfers at San Gabriel, announces the first of a series of handicap contests under the auspices of the Western Women's Golf Association. This will take place at 1 p.m. on Tuesday, February 19. There will be six contests—eighteen-hole handicap medal play—the two best average scores for the series, winning prizes.

Elaborate arrangements are being made for the next week and at each of the country clubs, where Washington's Birthday will be properly celebrated. San Gabriel will have the qualifying and first round matches of a tournament for the first of the subscription cups, which should be competed for and won by an entirely new set of players, owing to the fact that her seven best players will be away at Riverside's invitation tournament.

There will also be some best ball foursomes on Sunday, for which two prizes are offered.

The Los Angeles Country Club will continue the winter handicap and the clubhouse will be gay with the cabaret dinner-dance in the evening, which promises to be a sumptuous affair.

In the meantime at least fifty, and possibly many more of our local golfers, mostly the pick of the players, will go to Riverside on the night of February 21 for the Victoria Golf Club's invitation tournament, and a series of league matches. There, too, the social side will not be neglected and a dance is but one of the many attractions arranged.

The Del Monte Country Club will also inaugurate a big golf tournament on Saturday, which will last the whole week and for which many local golfers will go up on Monday and Tuesday.

TO START SATURDAY.

CHICAGO, Feb. 14.—[By A. P. Night Wire.] Twenty-five members of the Chicago National League club, under the guidance of Manager Evers, will leave here for their spring training grounds at Tampa, Fla., tomorrow.

Try Murine Eye Remedy for Red, Weak, Watery Eyes and Granulated Eyelids

THORPE TO MAKE LAST APPEARANCE.

(BY A. P. NIGHT WIRE TO THE TIMES.)

BOSTON, Feb. 14.—Jim Thorpe of the Carlisle Indian School, winner of the Pentathlon championship at the Olympic games, who recently confessed to charges of professionalism, arrived in Boston today. He is entered in the all-round events at the professional meeting in Mechanics building tomorrow night.

He will appear in the 40-yard dash, 45-yard high hurdles, running high jump, 16-pound shot put and 440-yard run. His opponents will be Joe Packer of South Boston, Ken Wade of Brookline, Joe Leonard of Somerville, Jack Kelliher Smith, of Lynn and possibly Jack McDonald, coach of the Tufts track team and Fish Marsh, the well-known professional athlete.

The Indian, who says it will be his last appearance as an all-round athlete, will endeavor to make a new professional record in the events.

I WILL GIVE $1000
IF I FAIL TO CURE any CANCER or TUMOR
I TREAT BEFORE it Poisons Bone or Deep Glands
No KNIFE or PAIN
NO PAY UNTIL CURED
No X Ray or other swindle
An island plant makes the cure.
Absolute Guarantee
Any TUMOR, LUMP or SORE on the lip, face or body six months is nearly always Cancer; Never pains until last stage.
120-PAGE BOOK sent free. Testimonials of thousands cured at home. Write to-day.
ANY HARD LUMP ANYWHERE
is nearly always CANCER, and if neglected it always poisons deep glands in the armpits and kills quickly.
Pays Cars at Half Price if Cancer is yet Small.
Address DR. & MRS. DR. CHAMLEY FOR THE BOOK
At 747 So. MAIN ST., LOS ANGELES, CAL.
KINDLY SEND US NAMES of the AFFLICTED

Gotham Park

A Forty-Acre Paradise of Beautiful Homes on Harbor Boulevard, San Pedro Street and Manchester Avenue.

GRAND OPENING SUNDAY, FEB. 16

Small Payment Down, Lots $600 And Up Balance Monthly Payments

Grand Cross Country
EXHIBITION FLIGHT

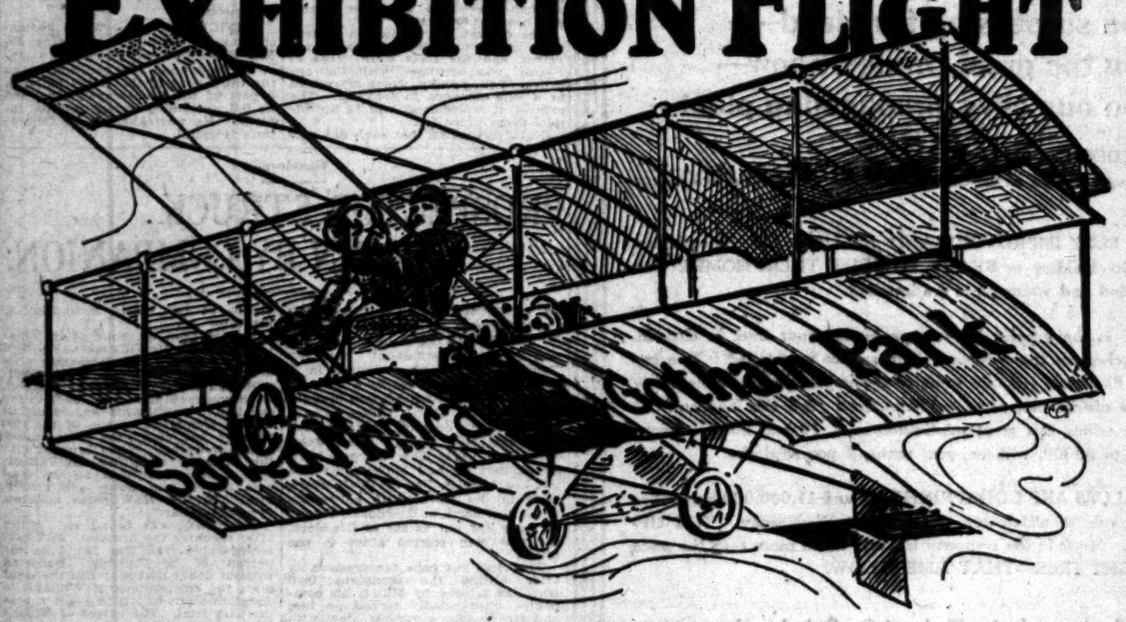

Sunday, February 16th, arriving at Gotham Park about 11 a.m.

Exhibition Flights and Band Concerts Beginning at 2 o'Clock

During which Aviator Grover E. Bell will drop

Several Hundred Dollars in Money Orders

From his biplane. Each order will be good for a payment on a Gotham Park lot. Those who have purchased a lot and made a payment previous to his flight and who secure one of these money orders, may have the face value of the money order returned to them in cash or applied as a further payment on their lot.
Take Homeward car on Spring street, via Main street and Moneta avenue (five cent fare) to Manchester avenue and walk one block east. Agents on tract.

COMMONWEALTH HOME BUILDERS
212 Union Oil Building, 7th and Spring Streets

Times Directory
of Automobiles and Accessories

Adams Trucks — "Deliver the Goods." Manufactured by Adams Bros. Co., Findlay, Ohio. John A. Meyer, Sole Agent, Southern California. 1317 So. Flower St., Los Angeles. Main 3030. 60151

Alco — Trucks and Pleasure Cars Built and Guaranteed by THE AMERICAN LOCOMOTIVE COMPANY. LOS ANGELES ALCO MOTOR SALES CO., Reed & Chandler, 1248-1248 S. Flower St. Phones: Main 8473; F7037.

Auburn — TOURIST PARTS. W. J. BURT MOTOR CAR CO. Pico and Hope Sts.

Auto — Gloves and Clothing DYAS-CLINE CO. 214 W. 3rd St.

Bargains — IN TIRES AUTO TIRE COMPANY Sixth and Olive Streets.

Brush — $515; DETROITER, $1000; KOEHLER, 1600-lb. wagon, $850. 1312 S. Grand. 22299; Broadway 3132.

Cartercar — FRICTION DRIVE. No Clutch to Slip—No Gears to Strip. Touring, Coupes, Roadsters and Trucks. 30, 40 and 75 H. P. Prices, $1800 to $3200. VANCE-CANAVAN MOTOR COMPANY. 1123-33 So. Olive St. Phones—A2621, Bdwy. 2918.

Case — 30 AND 40 H. P. Touring, Roadster, Toy Tonneau, Limousines and Landaus. VANCE-CANAVAN MOTOR CO., California Distributors. 1123-1133 South Olive Street, Los Angeles, Cal. A2621. —Phones— Bdwy. 2918.

Chanslor & Lyon — MOTOR SUPPLY CO. Los Angeles, San Francisco, Seattle, Portland, Fresno, Spokane. Wholesale and Retail. AUTOMOBILE SUPPLIES. Pacific Coast Distributors Lee Tires.

Empire Tires — WEAR LONGEST. Our Tire Preserver gives you great Tire mileage. Our Fearless Tube beats them all. EMPIRE TIRE & RUBBER CO. 2126 So. Main St., Los Angeles, Cal.

Fiat — F5047. THE WORLD-FAMOUS CAR PACIFIC COAST MOTOR CAR COMPANY, 1144 South Hope St. Main 3488 J. Crafford, Sales Manager.

Goodyear — COAT COMPANY Headquarters for AUTO COATS, CAPS and GLOVES. 324 South Broadway.

Haynes — HAYNES AUTO SALES COMPANY Direct Factory Branch. Electric started and lighted, full 40-50 horsepower, $2400. Los Angeles: 1235 S. Olive. Main 653, A2697. San Francisco: Van Ness and Turk St.

Kelly Trucks — Factory Branch and Service Station, 1038 South Grand. J. L. STONE, Assistant Manager. F5770. Main 1461.

Knox — Pleasure Cars—Four and Six Cylinder—Trucks—3 to 5 Ton Capacity. Fire Apparatus—Martin Trailers. VANCE-CANAVAN MOTOR CO., Distributors Southern California and Arizona, 1123-1133 S. Olive St. Los Angeles. Phones: A2621; Bdwy. 2918.

Locomobile Co. of America — Pico and Grand.

MARMON — "SIX" AND 4 CYLINDER. "Easiest Riding Car in the World." GILHOUSEN BROS. CO., 1136 South Olive Street. F1064. Bdwy. 3424.

Marion — CROWE AUTOMOBILE CO. 1222-30 SOUTH FLOWER ST. Distributors for Southern California Phones: Main 4490; Home F2110.

Michigan 40 — IMMEDIATE DELIVERY. ALL COLORS. 40-H.P. $1700; 55-H.P. $1800. Fully equipped, f.o.b. Los Angeles. MICHIGAN MOTOR SALES CO. C. F. Curtis, Mgr. 1051-3 W. Pico St. Home 52151, Wilshire 1161. CITY SALESROOM, 943 S. Grand Ave. Main 2393, F2393.

Moline — Pacific Coast Branch, O. J. Root, Mgr., 1518-22 W. Washington St. Benrich Motor Co., Geo. B. Easton, Pres. and Manager, 1518-22 West Washington St. Wm. Gregory, 602 N. Main St.

Moon — BUXTON & CHILDS 1226-28 South Olive Distributors Southern California and Arizona. Main 377; F2051.

Moore — Gas and Distillate Trucks Manufactured in Los Angeles by F. L. MOORE MOTOR TRUCK CO. Home 51113. 2478-80 Lacy Ave. Sunset East 124. Carvenne Car to Avenue 26.

Moreland — DISTILLATE MOTOR TRUCKS. Manufactured in Los Angeles By Moreland Motor Truck Co., North Main and Wilhoit.

Panhard Oil — prices remain unchanged, regardless of the advance in other oils. JOHN T. BILL & CO., 953 and 955 So. Main St.

Pathfinder 40 — Main 3894. A3094. Pathfinder Motor Car Co. (Inc.) H. G. SALISBURY, Manager 1114-16 South Olive Street

Rambler — Have you seen the 1913 Cross-Country Self-Starting Motor? THE W. K. COWAN CO., 1140 South Hope St.

Simplex & Mercer — Simplex and Mercer Pacific Coast Agency, 1057 So. Olive St. Phones A4547; Main 7563.

Stevens Duryea — and Broc Electric. English MOTOR CAR CO., 1039 S. Grand Ave. Home F2391; Main 1400.

Studebaker "30" — Studebaker "30." THE STUDEBAKER CORPORATION OF AMERICA. Los Angeles Branch, 1905-1914 S. 7th St. Phones: Main 3946, Home 26484. Retail Branch, 1906-40 S. Olive F3111. Main 8797.

Wichita Trucks — For All Purposes. LEWIS AUTO SHOP, Ralph S. Lewis, Geo. W. Dryden. Grand Ave and 17th St. Home 53451. Sunset Main 8885.

LOS ANGELES AQUEDUCT — Store Keeper. Sale of Equipment and Material. 1116 Central Bldg.

AUTOMOBILE FUNDING COMPANY OF AMERICA. CAPITAL — $1,000,000.00. Suite 802 L. A. Investment Bldg. CHAS. A. BRADLEY, President. A3073; Broadway 2452. Organized to permit buyers to purchase automobiles on monthly payments.

Webb-Fisher Co. — 329 South Spring Street. CHESTERFIELD CLOTHES FOR MEN.

Why not live better and easier, too?

Yes, both at once.

Our wholesome Tomato Soup will help you to set a more attractive table than ever; and with even less trouble and care.

This inviting delicacy gives added class to any meal where it is served. It makes the whole meal "relish" better, and do you more good. And when you realize how many dainty and practical ways you can use it, you will never be without a supply ready on the pantry shelf.

Don't you need another dozen *today?*

21 kinds **10c a can**

Look for the red-and-white label

Campbell's SOUPS

On Your Way Home
Why Not Stop At

San Antonio, Texas?

It is a city of pictures, where the early Fathers and the Dons built missions and chapels that stand yet—where stands the old Alamo, famed in history for the only battle of its kind.

It is on your way back East—you can get stop-overs by merely asking the ticket agent.

The booklet, "San Antonio," a booklet de luxe on the same kind of a city, will be sent at the behest of a postcard.

CHAMBER OF COMMERCE,
San Antonio, Texas.

THE SMUDGE QUESTION.

Pomona Council Appoints a Committee to Recommend Some Action Which Will Eliminate Soot.

POMONA, Feb. 14.—The committee from the City Council, orange growers, and the Board of Trade to investigate the smudge question, with the object of recommending such action as will eliminate the soot-producing smoke, is preparing for a thorough campaign in order that a fair and impartial report may be given. The committee has organized by electing E. T. Kelser chairman, and Russell K. Pitzer, secretary. A subcommittee composed of Messrs. J. E. Adamson, E. E. Chinn and C. G. George, will investigate orchard heaters and smudge pots, and another subcommittee composed of B. L. Olds, J. J. Yeend and F. H. Osler, will look up the matter of fuel. Public demonstrations will be given under the auspices of the committees, of the merits of different fuels and stoves and heaters.

NEWS BRIEFS.

At the Fraternal Aid Theater this evening Dr. H. J. Webber, director of the citrus experimental station; J. E. Coit, experimental specialist; J. S. Burd, expert chemist on fertilizers; W. T. Clark, superintendent of Farmers' Institutes of Southern California; Dean T. F. Hunt of the College of Agriculture; J. B. Neat, President Wheeler and G. Harold Powell, discussed the frost protection problem before an interested audience of orange growers.

Local municipal politics are commencing to assume an interesting aspect, although a week ago it was thought that there would only be one set of candidates for Mayor, Councilmen and other city offices. As a result of the refusal of the City Council, by a vote of three to two, to reduce the price of electricity and gas furnished the city by the Southern California Edison Company, to 7 cents for electricity, and $1 per 1000 cubic feet for gas, the South Side Civic Association and others favoring lower public utility rates have put a ticket in the field.

Councilman W. A. Vandegrift, who valiantly championed the lower rate cause in the Council, is the candidate for Mayor against present Mayor Lee Matthews. David Ewart has been put up as candidate for Councilman in the Third Ward against present Councilman Frank Hansler, who voted against lowering the rates. The term of office of Councilman Boyd, who voted with Mayor Matthews and Councilman Hansler, has not expired, so there is no successor to be elected in his case.

Others indorsed, who are not on the original and first ticket, are Dr. E. E. Kelly, C. F. Sawyer and C. F. Baker, for the school board. The new ticket, complete, is known as the People's party ticket. The Socialists will also run a municipal ticket. The election will be held on April 7. Between now and then many things are expected to develop.

On all transcontinental lines. Stop off at Arrowhead Hot Springs.—[Advertisement.

HUNT RESIDENCE IS BURNED.

Tramps Are Supposed to Be Responsible for Loss of Angeleno Architect's Seaside Home.

REDONDO BEACH, Feb. 14.—The summer residence of Myron K. Hunt, the well known architect of Los Angeles, situated on the Esplanade near Avenue C in Clifton, was burned to the ground this morning about 2:30 o'clock. All of the furniture of the house was destroyed and this morning only the two chimneys of the house were left standing among the ruins. The fire department was called from Redondo Beach here by a neighbor, but the building was in flames by that time and as there are no water plugs in Clifton and the water supply is limited, but little could be done by the department.

Fortunately there was no wind and a children's playhouse on the lot but fifty feet from the residence did not catch from the flames.

The house was built by Mr. Hunt for a summer residence about five years ago and was an artistic beach bungalow. The loss is estimated at about $7000.

It is believed the fire was started by tramps who broke into the house, as on several previous occasions the Hunts found that tramps had entered the house during their absence. Last Sunday several of the Hunt children visited the beach house and Monday the caretaker of the place was through the house when there was no fire in any of the rooms. Mr. Hunt did not know of his loss until informed by a neighbor from here by a 'phone message.

The most brilliant ball of the season was held at the Pavilion this evening when the Redondo Aerie of Eagles gave a masquerade for the benefit of the Ocean Park Aerie. The proceeds will be given to the fund for entertaining the State Aerie at Ocean Park in May. Nearly 1000 Eagles and their friends attended the dance and many beautiful as well as grotesque costumes made the scene a gay one.

Two special cars from Los Angeles brought guests from Los Angeles Aerie No. 102, and three special cars came from Venice and Ocean Park, while one came from San Pedro. About 300 couples were in the grand march, after which the prizes for the costumes were awarded. Earl Rogers, who is here recuperating from a nervous breakdown, was one of the judges, and many handsome prizes were given. The committee in charge of the arrangements was C. Hoansler, F. Langer, G. H. Wright, George B. Hults.

Coronado climate "best ever."—[Advertisement.

$1 secures a round trip ticket for GIBRALTAR'S LAND AND ORANGE SHOW EXCURSION to BLOOMINGTON and San Bernardino next

You will see the Bloomington orchards adjoining the Gibraltar tract, which brought the grand sweepstake prize to Bloomington oranges at the last National Orange Show at San Bernardino

Wednesday, February 19

The railroads are making a rate of $2.35 round trip during the National Orange Show next week, hence hundreds will take advantage of Gibraltar's SPECIAL RATE of $1. We urge you to come to our office EARLY and make your reservations, as we were unable to take all who wanted to go on our last excursion, 12 COACHES BEING FILLED TO THE LIMIT.

We will show you surpassing fruit land—
We will show you the great Orange Show—
We will show you our olive propagating plant—

We will serve FREE LUNCHEON on our land—
You will see Gibraltar's unique exhibit at the Orange Show, one of the most picturesque features installed.

GIBRALTAR HAS BEEN BUSY IMPROVING AND SELLING ITS Bloomington tract of 1897 acres, many buyers building or READY TO BUILD THEIR HOMES. The streets are being graded and oiled and water pipes are installed.

Direct conveniences are offered—you are not buying land far in the interior — you are buying your tract in close-in, suburban land, with every shipping facility. Schools and churches are there—electric-light service is installed. Two immense packing-houses, electric railway, olive-pickling plant, S. P. depot, etc., are some of the improvements immediately adjacent to our land, which is the core of the citrus belt, in the district best protected from frost. It is this land and this community we are taking you to see next Wednesday. We are selling this great subdivision in 5, 10 and 20-acre tracts, planted to your choice of trees, at a total price of from $2250 to $3000, with ten-year terms, if you so desire.

Gibraltar owns this great tract and will buy more. LAND VALUES ARE GOING RIGHT UP and 11,000,000 baby olive trees are being propagated and growing in three great plants, one of which you will see next Wednesday. THE UPWARD TREND OF GIBRALTAR'S ASSETS CONTINUES. Stock in the company is worth much more than the price of 17 cents at which it is selling. BUY SHARES AT THE RIGHT TIME—THAT TIME IS NOW.

SEND THIS COUPON
Send me booklet and particulars of your great tract at Bloomington.
Name .....
City .....
Times 2-15-13.

—OR THIS ONE
Send me your booklet, "GROWING DOLLARS"
Name .....
City .....
Times 2-15-13.

Remember the Excursion--- Time Wednesday, Feb. 19, $1 is the price

Register at Once at Our Office Before Train Capacity Is Filled. Train Leaves Arcade Depot at 8:45 A. M.

GIBRALTAR

ISAIAH MARTIN, President
142 South Spring Street **Home 10317---Main 9152**

Cities and Towns of Los Angeles County

NEWS REPORTS FROM CORRESPONDENTS OF THE TIMES.

Pasadena.

GOTHAM COAL BARON WEDS.

New Yorker Marries Philadelphia Society Miss.

Pasadena Police Shocked by Daring Burglaries.

Sophomores and Juniors Battle With Freshmen.

PASADENA, Feb. 15.—A St. Valentine's Day wedding that took place yesterday set in transit a triangular course of telegrams of congratulation with Pasadena, New York, and Philadelphia as the corners. Miss Gertrude L. Kemmerer, daughter of Mahlon S. Kemmerer, a wealthy coal man of New York and Philadelphia, and Samuel Brinkerhoff Thorne, who was captain of the Yale football team in 1896, and who is now a popular society and club man of New York, were quietly married at 3 o'clock by the Rev. Harry Thompson at the Church of the Angels in Garvanza. Only a cousin of the bride, Miss Jane Righter of Philadelphia, and the bridesmaid were present.

Although both the bride and bridegroom were guests at the Hotel Green, and Miss Righter also is staying there, no one but she and the parents of the couple knew that the wedding was to take place, and the couple quietly departed on their honeymoon, leaving the secret of their whereabouts in Miss Righter's keeping.

The bridegroom is the son of Mr. and Mrs. Jonathan Thorne of New York, and is himself engaged in the coal business there.

Miss Righter announced last night that the couple have been engaged for some time and that their marriage was hastened because of ill health of the bride. She and Miss Righter arrived in the city about two weeks ago and have been at the Hotel Green since. The bridegroom arrived only a day or two ago. Both are wealthy and move in the exclusive social sets of Philadelphia and New York.

DAYTIME WORK.

Two startling daylight burglaries were reported to the police yesterday afternoon.

Jewelry to the value of $4000 was taken from the rooms of Mrs. F. R. Pardridge at the Maryland apartments, No. 95 South Los Robles avenue, between noon and 3:30 o'clock. A bracelet alone that was stolen was valued at $2000, and there were some diamond rings among the loot.

No clew was left but the mark of a jimmy on the door. The Pardridges are wealthy Chicago people who are in the city for the winter.

The other robbery was at the home of G. S. Baldwin, No. 274 South Euclid avenue, and in this case occurred between 9 and 12 o'clock. Entrance was gained through an unlocked back door. Two gold watches, an opal ring, a string of gold beads and some stickpins were taken.

THE LATEST OUT.

The students at the Throop Polytechnic Institute set a new pace in sport yesterday. Having succeeded in collecting a wagonload of worthless oranges, at noon they divided into two factions, the freshmen on the one side and the sophomores and juniors on the other, and, with the boys of the senior class as umpires of the combat, proceeded to pelt each other with all their might. The freshmen were the losers in the juicy citrus joust, inasmuch as they failed to drive the combined forces of the sophomore and junior classes from a quadrangle on the campus where they had taken their stand. At the end of half an hour they still maintained their position, despite the fact that they were plastered with orange pulp and that protuberances were beginning to make their appearance on such exposed parts of their anatomy as had served to stop the largest and heaviest oranges.

The contest, not unlike an eastern snow fight, except that the balls were yellow and the forts were made of boards, was arranged with the approval of the faculty, which assembled at a safe distance to look on. The contest, it is declared, will be an annual event hereafter.

Notwithstanding that each day sees the addition of several names to the list of candidates for City Commissioner, and that if the rate with which the list is now growing keeps on there will be no church large enough to hold them all, Rev. Robert I. McKee, pastor of the North Methodist Church, announced yesterday that on Sunday, March 2, he will preach them a sermon from his pulpit in which he will outline some of the attributes of what he believes to be a model candidate.

"I shall not use my own ideas alone," he said yesterday. "I have requested a number of men and women to write letters to me and to give me their opinions on the subject, and I shall use these in my address.

"I believe that ministers should take a greater interest in such things than they do. I shall not alone speak of the civic duties that devolve upon a City Commissioner, but I shall also have something to say about the personality that should belong to such an officer. I shall not refer in my address to any particular candidate. My remarks will be general."

MANAGER FOR WENTWORTH.

H. E. Huntington yesterday afternoon signed a contract with the Pasadena Hotel Company by which D. M. Linnard becomes joint manager of the Wentworth Hotel and the Maryland property.

There will be no physical merging of the two properties, but Linnard will act as joint manager and control the destinies of both hotels.

The Wentworth will, under the terms of the contract, be opened for the coming winter season, and Huntington will expend $250,000 in completing the hotel proper and in beautifying the grounds.

At the same time final arrangements have been made for the purchase of ten acres of additional land for the Wentworth, on which a bungalow court will be erected.

The additional property purchased represents an investment of $75,000.

Both of the above sums are in excess of the $1,100,000 already expended in the purchase of the Wentworth property.

Myron Hunt, architect for Mr. Huntington, has been ordered to draft plans for sixteen bungalows of from four to ten rooms, and during the next year, a portion, at least, of this construction will be carried out.

That the Wentworth will be the finest hotel on the Pacific Coast when completed, is shown from the plans which William Hertrich, gardener of the Huntington estate, has made for the grounds.

There will be transplanted at once from the Huntington greenhouses, large numbers of rare plants that have been brought from abroad or raised under the glass at Los Robles.

The Wentworth will have its initial introduction to the public this afternoon, when the lobbies and the grounds are thrown open to inspection.

During the past few days every effort has been made to open the hotel parlors, and during the present season the new hotel can be inspected during the afternoons.

That nothing will be allowed to stand in the way of next season's opening is shown by the fact that the contracts for completing the new hotel have been let and before December 1, the main part of the building will be increased to six stories, while the wings will be roofed at the fourth floor.

There will be an entire rearrangement of the second, third and fourth floors of the building in order to make room for larger suites, while thirty-eight rooms and baths will be added to the original number of rooms planned for the hotel.

In addition to this a fifty-machine garage will be constructed for the use of the guests, while in the hotel proper the employees will be taken care of by the construction of a hospital, ballroom and stage for their exclusive use.

Pictures framed at Wadsworth's.—[Advertisement.

Hotel Vista del Arroyo, Pasadena.—[Advertisement.

Royal Laundry shoe repair department. Phones 69.—[Advertisement.

DEMONSTRATING ITS SAFETY?

Fire Escape on Trial at Venice Does Not Measure Up to the Standard Expected.

VENICE, Feb. 14.—While demonstrating the safety of a patent fire escape this afternoon, Edward H. Cooper stepped upon the contraption on the third floor of the Haley building, a part of the fire escape broke, and he fell, sustaining serious internal injuries. He was taken to St. Catherine's Hospital.

Glendora.

PROSPECTOR STRUCK DOWN BY COMPANION.

GLENDORA, Feb. 14.—Robert Miller was picked up on a trail leading into the mountains northeast of Glendora about noon by Temple Catron, fire warden, in a dazed condition caused by a blow on the left side of the head, and brought into Glendora. He was taken at once to Dr. Wood's hospital for treatment.

Though still dazed, Miller when questioned as to how he was hurt, stated that he and McWilliams had left Los Angeles, No. 738 Wall street, early in the morning to go to the mines just north of Glendora. Taking an early car out as far as Glendora, the two men started afoot to the mines.

They had not gone far presumably after hitting the mountain trail when, as alleged by Miller, his companion unexpectedly turned on him and struck him a viscous blow with a bar of iron, previously concealed. While semi-conscious and helpless, Miller says, McWilliams proceeded to relieve him of $30. After which he went back down the trail, leaving his victim in the lonely mountains to his fate.

In less than an hour after Miller told his story McWilliams was picked up in front of C. H. Hamond's residence by Deputy Sheriff H. H. Beckwith and Night Watchman Dan Fay, as he was making his way back to the car line. McWilliams was identified by Mr. Hammond as one of the two men he had seen pass his premises in the morning. When brought into the presence of Miller, McWilliams was at once identified as the man who struck him down and robbed him. To this McWilliams retorted, "you are a liar."

No money was found on Miller after reaching the hospital. It is said considerable cash was found on the person of McWilliams. Believing without doubt that they had the right man, the officers took McWilliams to Azusa and put in jail to await a preliminary trial. The extent of Miller's injury can not be told as yet but it is certain that it is serious.

A place to rest. Arrowhead Hot Springs.—[Advertisement.

Bell and Wing
By FREDERICK FANNING AYER

Absorbing, astounding, inspiring, baffling.—*London Academy.*
Power and originality.—*Cork Examiner.*
A great work.—*Boston Herald.*
Marks of genius constantly.—*Troy Record.*
A wealth of ideas.—*Boston Transcript.*
Genuine aspiration and power.—*Occult Review, England.*
Near the stars.—*Portland Oregonian.*
Astounding fertility.—*Brooklyn Times.*
A striking book of verse.—*Boston Post.*

G. P. PUTNAM'S SONS, Publishers, N. Y. Price $2.50

MAIDEN REC... WAS MURD...

MISS NELLIE SOARES M... AND ROBB...

Living Alone in the Tent City at Venice, the Victim Had Her Life or Money or Have Difficult Time... Stories.

SANTA MONICA, Feb. ... Nellie M. Soares was murdered and robbed while gathering flowers at the mouth of ... Canyon, and her body was found half a mile up the canyon. According to the theory of the police officers who have been working on the mysterious case today, the murderer threw the body over the Venice splasher wall among the rocks of Las Flores yesterday afternoon. ... ner performed an autopsy ... found no traces of violence on the body except a small ... right side.

Living the life of a recluse, ... attending social functions ... seen with male companions ... Boards, who was 30 years old, presented a puzzle to her neighbors during the six months she lived in the cottage alone at Ville de Venice. She did not encourage the few friends who sought to be her friends, and those whom the police questioned today were able to give little information regarding her ... pearance on February 6 ... to the Venice police by Mrs. ... of Huntington Park, it was had called at her cottage ... tenantless on account of the ... that date. A brother, ... who lives at No. 264 ... San Francisco, will be here ... morning to aid the police in their work.

Chief of Police Reed is of the opinion that Miss Soares was murdered by foul play. He is not willing to say that a woman would penetrate the thick undergrowth of the canyon for half a mile in the daytime, unless under compulsion. Miss Soares' diamond ring is missing. Chief Reed believes that robbery was the motive. ... gal, an aged mining prospector, has a mining claim in the canyon and under the surveillance of the police for a time today. A ... notice, found in a can at the mouth of the canyon, was thought to bear a resemblance to the ... scrawled, which had ... like a week ago, and ... a body in the canyon. ... convinced the police that ... nothing concerning the ... Boards. He has been ... tion, since his release ... Monica for over six months ... was released.

MURDER IN DOUBT.

Deputy Sheriff Bar... gating the case for the ... that murder is plainly ... robbery was the motive. ... Miss Soards deposited in ... Angeles bank three days ... her disappearance, and ... had quite a sum of money ... person when she ... coast on the day of her ... thinks that the most ... note to the police is the ... is concentrating his ... ing this man. The ... opinion that the murderer ... gangs of cosmopolitan ... lice where they could ... Fox found Miss Soares' ... empty and torn, a ... the spot where the body ... There is no trail leading ... yon, and there were no ... any one had climbed down ... the creek. Fox thinks it ... impossibility for a woman ... Soards's frail build to carry ... where the body was found.

Mr. and Mrs. F. J. ... visited Miss Soards a ... before her disappearance, ... cheerful and interested ... plore the beach and ... Santa Monica Canyon ... Venice. She had recently ... a lot here, and was ... comfortable bank account.

SUNDAY REST...

The Law and Order ... a memorial resolution ... lature, urging the passage ... day rest bill now ... The league, in session ... stated that the bill would ... the moral uplift of the ... The league also ... Sunday rest bill failed ... would immediately ... Council to call an election ... people an opportunity to ... question of Sunday ... here.

Henry Meyers, ... Hotel, today applied for ... liquor license. A ... made when the Police ... granted his application for ... license, and the state ... the Allen Hotel was ... with a bar attached. ... This, Meyers subsequently ... stating that the place was ... class hotel in the ... ward.

Remember Feed Store for poultry supplies. [Advertisement.

SAN GABRIEL, Feb. ... evening a party of ... Gabriel met at the home ... Johnson to celebrate the ... of preserving to the city ... rights and liberties which ... secure.

There was present ... and an appropriate ... the purpose of the ... sition to annex the ... heathen and also the ... rate San Gabriel as ... Class.

R. H. Sanborn was ... dent, and E. E. Johnson ... the chair.

Committees were ... lows: H. F. Bennett, ... George Gideon and ... man, on reception; ... to organize the ... munity to local ... ciated in the ... W. A. Spurgin to ... proposed to the ... corporation petition ... on Sunday.

A fund was raised ... many words of ... expression of those ... be given to the ...

tory of the Day's

NEWS REPORTS

San Bernardino.

ECULIAR CASE VER THE RATES

n Bernardino Involved in a Unique Controversy.

rrowhead Company Will Proceed With Its Plans.

ndreds Attend the Opening of Y.M.C.A.

N BERNARDINO, Feb. 14.—It is probable that injunction suits will be filed within a few days by the Citizens' Gas Company and the Southern California Gas Company against the city to prevent the dollar gas rate from going into effect March 1.

The initiative ordinance, fathered by the Socialists, was passed several months ago by the City Council, effective March 1. The gas companies assert that gas cannot be made at that rate in this city and assert they will test the matter to a finish in the courts.

A peculiar feture of the situation is that the city's own expert secured several months ago to investigate gas rates reported to the Council that the lowest possible rate at which gas can be sold by either company here is $1.05. Thus the city will probably be placed in the position of being faced with the evidence of its own expert.

LOS ANGELES DAY.

Los Angeles county day at the National Orange Show the coming week in San Bernardino will be Thursday, February 20. On that day the people of Los Angeles, Pasadena, Long Beach, Santa Monica, Whittier and all other parts of the Los Angeles county will unite and communities are expected to be present in force to witness the ... essence of the citrus exposition. Special excursions will be run from Los Angeles and other county towns ... day, while the excursion rates to San Bernardino will be in effect ... week. The Los Angeles Chamber of Commerce will that day run a special excursion, as will also the Long Beach chamber.

A programme of special days for the week is as follows:

Monday evening, opening ceremonies.

Tuesday, valley and children's day.

Wednesday, Riverside county day.

Thursday, Los Angeles county day.

Friday, West End day.

Saturday, home day.

While the scores of exhibits now in place and practically completed, the ... says that the show would be ... more beautiful and larger than ever ... hopes are fully fulfilled. For such ... display of magnificent features and ... of fruit was never before gathered together for any similar exposition in America.

WILL NOT STOP WORK.

The refusal of the State Railroad Commission to approve the proposed ... rates of the Arrowhead Reservation and Power Company will in no ... way check the operations of that ... company in developing a great ... water and irrigation enterprise in the San Bernardino Mountains, according to General Manager Victor C. Smith ... the city. The company has already expended $2,000,000 in the enterprise and ... without a bond issue, and can ... complete the project on the same ... though a bond issue would have ... preferred. No cessation in the ... work will occur, the backers of the ... being amply able to carry on ... work. The principal capitalists ... behind are James Mooney and J. ... of soap fame, both of Cincinnati.

MANY ATTEND.

Hundreds of San Bernardino and ... people this evening attended the ... formal opening of the city's magnificent Young Men's Christian Association building, the function taking the form of a reception. The interior of the building was handsomely ... decorated for the occasion. The splendid ... assortment and equipment of ... the building brought forth compliments from each of the ... who visited the building. Brief ... informal talks marked the event, ... the reception feature, which ... in charge of General Secretary and ... A. Rothabaugh and Physical ... C. L. Dunn. The building ... opened for inspection Saturday ... the regular activities of the association will be taken up next week ... with the physical department, ... will be a week later.

ICE-COLD BATH.

During several members of the ... class of the High School a ... ice-cold water, four members of the ... junior class have been suspended ... for one week, they being Will ... George Morgan, John Hansen ... Ray. The seniors assert the ... got the fresh and they were ... for a means of cooling ... a bit. After an investigation ... with the incident Principal Beecroft ... promptly suspended the young ...

NEWS BRIEFS.

Mr. Yeomans and Mrs. Myrtle ... were both seriously hurt on ... Arrowhead avenue when the ... they were riding crashed ... a motor machine standing in the ... without lights. Both were ... to the Ramona Hospital, ... will be confined for several ...

Of the serious right-of-way obstacles ... the Pacific Electric in building ... the west from this city has ... the cost of court by arbitration, ... Terraces Water Company ... owner of a long stretch of ... land for right of way, and un... agreement will receive $900 ... property. This will open the ... immediate commencement of ... to the end of the line.

It is said an error was made ... of the motion for a new ... was denied by the court, ... the Salt Lake Railroad ... case of O. G. Griffen ... against the road have asked ... order be vacated. The ... will be argued next Monday. ... a verdict of $11,000 ... injuries and the court ... motion for a new trial.

... attempt at Sum... robbery was made last night when ... frightened thieves ... the window open when ... was unable to get a ... at the would-be thieves.

... an auto trip to Coronado.—[Advertisement.

Santa Monica.

MAIDEN RECLU WAS MURDE

MISS NELLIE SOARDS WAS AND ROBBED.

Living Alone in the Tent C Venice, the Victim Told Her Life or History and Have Difficult Task—Short Stories.

SANTA MONICA, Feb. 14.— Nellie M. Soards was waylaid dered and robbed while gath flowers at the mouth of Las Canyon, and her body was half a mile up the stream, ing to the theory of city and police officers who were han mysterious case today. The the Venice spinster was found among the rocks of Las Pulg yesterday afternoon. Dr. F. ner performed an autopsy and found no traces of violence body except a skull fractur right side.

Living the life of a recluse attending social functions and seen with male companions Soards, who was 38 years of a puzzle to her neighbo ing the six months she has cottage alone at Villa Cit She did not encourage those few friends who sought to know thing of her former life, or and those whom the police ha on today were able to give formation regarding her. Her pearance on February 4 was to the Venice police by A. W of Huntington Park, a cous had called at her villa, but tenantless on several occa that date. A brother, W. A. who lives at No. 255 O'Farrel San Francisco, will be here morning to aid the police work.

Chief of Police Randall s opinion that Miss Soards w foul play. He is not willing t that a woman would penetr the thick underbrush of as canyon for half a mile, esp daytime, unless under compu Miss Soards' diamond-set is missing, Chief Randall be robbery was the motive. Ra gel, an aged mining prospec has a mining claim in the under the surveillance of the for a time today. A mining notice, found in a can at th of the canyon, was thought a resemblance to the not scrawled, which had reached lice a week ago, and which a body in the canyon. B convinced the police that t nothing concerning the death Soards. He has borne a good tion, since his residence Monica for over ten years, was released.

MURDER IS EVIDE

Deputy Sheriff Fox, who is gating the case for the county that murder is plainly shown, robbery was the motive. It Miss Soards deposited $90 in Angeles bank three days pr her disappearance, and had quite a sum of money person when she wandered t coast on the day of her death thinks that the man who m note to the police is the mo is concentrating his efforts ing this man. The officer is opinion that the murderer, p pangs of conscience, notified lice where they could find Fox found Miss Soards's empty and torn, a hundred p the spot where the body was There is no trail leading to yon, and there were no o any one had climbed the ste the creek. Fox thinks it a impossibility for a woman t Soards's frail build to climb t where the body was found.

Mr. and Mrs. W. A. Cr visited Miss Soards at her before her disappearance. cheerful and determined t plore the beach and cliffs b Santa Monica Canyon, before to the Venice police by A. W of Huntington Park, a cous had called at her villa, but tenantless on several occa that date. A brother, W. A. who lives at No. 255 O'Farrel San Francisco, will be here morning to aid the police work.

Chief of Police Randall s opinion that Miss Soards w foul play. He is not willing t that a woman would penetr the thick underbrush of as canyon for half a mile, esp daytime, unless under compu Miss Soards' diamond-set is missing, Chief Randall be robbery was the motive. Ra gel, an aged mining prospec has a mining claim in the under the surveillance of the for a time today. A mining notice, found in a can at th of the canyon, was thought a resemblance to the not scrawled, which had reached lice a week ago, and which a body in the canyon. B convinced the police that t nothing concerning the death Soards. He has borne a good tion, since his residence Monica for over ten years, was released.

MURDER IS EVIDE

Deputy Sheriff Fox, who is gating the case for the county that murder is plainly shown, robbery was the motive. It Miss Soards deposited $90 in Angeles bank three days pr her disappearance, and had quite a sum of money person when she wandered t coast on the day of her death thinks that the man who m note to the police is the mo is concentrating his efforts ing this man. The officer is opinion that the murderer, p pangs of conscience, notified lice where they could find Fox found Miss Soards's empty and torn, a hundred p the spot where the body was There is no trail leading to yon, and there were no o any one had climbed the ste the creek. Fox thinks it a impossibility for a woman t Soards's frail build to climb t where the body was found.

Mr. and Mrs. W. A. Cr visited Miss Soards at her before her disappearance. cheerful and determined t plore the beach and cliffs b Santa Monica Canyon, before

...ry of the Day's Events Below Tehachepi's Top

NEWS REPORTS FROM CORRESPONDENTS OF THE TIMES.

San Bernardino.

...OLIAR CASE ...ER THE RATES

...Bernardino Involved in a Unique Controversy.

...hland Company Will Proceed With Its Plans.

...ds Attend the Opening of Y.M.C.A.

...BERNARDINO, Feb. 14.—It ...ides that injunction suits will ... within a few days by the Cit... the Company and the South... Gas Company against ... to prevent the dollar gas rate ... into effect March 1. ... effective ordinance, fathered by ..., was passed several ... by the City Council, effecti... 1. The gas companies as... ...as cannot be made at that ... this city and assert they will ... matter to a finish in the ...

...other feature of the situation is ... city's own expert secured ... months ago to investigate gas ... presented to the Council that ... possible rate at which gas ... sold by either company here ... Thus the city will prob... ...ained in the position of being ... with the evidence of its own ...

...S ANGELES DAY.

...ounty day at the Na... Show the coming week ... will be Thursday, ... On that day the people ... Angeles, Pasadena, Long ... Monica, Whittier and all ... of the Los Angeles county ... communities are expected ... in force to witness the ... of the citrus exposition. ... excursions will be run from ... and other county towns ... while the excursion rates ... will be in effect ... The Los Angeles Cham... ...erce will that day run a ..., as will also the Long ...

...programme of special days for ... ...

... ...ening ceremo... ...valley and children's day. ... Riverside county day. ... Los Angeles county day. ... ...West End day. ...

...ge scenes of exhibits now in ... ...practically completed, the ... that the show would be ... and larger than ever ... fully fulfilled. For such ... of magnificent features and ... ...has never before gath... ...for any similar expo... ...America.

...L NOT STOP WORK.

...ial of the State Railroad ... to approve the proposed ... of the Arrowhead Reser... Power Company will in no ... the operations of that ... developing a great ... irrigation enterprise in the ... Mountains, according ... Victor C. Smith ... The company has al... $1,000,000 in the en... and has also the one to ... ...ambra and also the one to ... ...the project on the same ... ...a bond issue would have ... ...No cessation in the ... ...the backers of the ... ...simply able to carry on ... The principal capitalists ... James Mooney and J. ... ...of soap fame, both of Cin...

...MAY ATTEND.

...of San Bernardino and ... this evening attended ... ...meeting of the city's mag... ...Men's Christian Asso... ...the function taking ... ...reception. The in... ...was handsomely ... ...the occasion. The splen... ...and equipment of ... ...brought forth compli... ...each of the great num... ...the building. Brief ... ...marked the event, ...feature, which ... ...of General Secretary and ... ...Robertson and Physical ... ...L. Dunn. The building ... ...for inspection Satur... ...activities of the as... ...next week ... ...physical department, ...later.

...OLD BATH.

...eral members of the ... ...of the High School a ... ...water, four members ... ...have been sus... ...that they being Will ... ...Hansen, John Hansen ... ...The seniors assert the ... ...for the bath and they were ... ...a means of cooling ... ...a bit. After an inves... ...Principal Bea... ...suspended the young ...

...BRIEFS.

...and Mrs. Myrtle ... ...both seriously hurt on ... ...last night when ... ...were riding crashed ... ...standing in the ... ...night. Both were ... ...Ramona Hospital, ...be confined for sev...

...right-of-way ob... ...Electric in build... ...from this city has ... ...of court by arbitra... ...Water Company ... ...a long stretch of ... ...right of way, and un... ...will receive $900 ... ...This will open the ... ...commencement of ... ...of the line.

...error was made ... ...motion for a new ... ...denied by the court. ... ...Salt Lake Railroad ... ...of O. G. Griffen ... ...have asked ... ...vacated on ... ...next Monday. ... ...and the court ... ...a verdict of $11,000 ... ...for a new trial. ... ...at Sum... ...last night when ... ...highwaymen ... ...thieves. They were ... ...unable to get a ... ...thieves.

...to Coronado.—

Riverside.

LEGAL TOMES DISPLACE GUNS.

Riverside Litigation Over Rich Lands Is Notable.

Victoria Links Will Be Scene of Encounter.

Sweet Potato Recognized as a Mortgage Lifter.

RIVERSIDE, Feb. 14.—Title to 480 acres of land in the Palo Verde Valley are involved in suits brought in Judge Densmore's court today. The parties to the suits comprise Fleisher vs. McLaren, Ocheltree vs. Clayton, and Ocheltree vs. Culpepper.

The proceedings in the Superior Court today gave no hint of the strenuosity that has marked the contests waged over these rich lands in the desert section of Riverside county. The shotgun has been brought into requisition in many instances by the parties to the trouble.

The question involved is purely a legal one, and it remains for Judge Densmore to determine whether he can rule in the cases, pending a final decision on the contest inaugurated in the United States Land Office, and carried by successive steps to the Secretary of the Interior. The suits are grouped for convenience in hearing, and had their origin through the simultaneous filing on quarter sections by both parties to the actions.

The suits are filed on briefs by stipulation, following the filing of a statement and records of the contests from the Land Office. The plaintiffs are at present in possession of the land, having been successful in driving off the defendants when they attempted to make a final settlement on the property.

WATER ENGINEER ON HAND.

The fact that Riverside is a city of magnificent distances has led Clinton S. Burns, of the engineering firm of Burns and McDonnell, of Kansas City, to purchase an automobile here in order to facilitate his work in connection with the preliminaries involved in the proposed combination and extension of the local water systems, under the $1,160,000 bond issue.

Mr. Burns reached the city today with the sectional maps of the city, which will be used by the hydraulic engineers in their work. The City Council has arranged to have as much of the preliminary work out of the way as possible when the bonds shall be sold, in order that there may be no delay in the actual improvement of the systems.

The Victoria links will be the scene tomorrow afternoon of the beginning of the tournament for the Southern California Golf Association. Riverside will be matched against Redlands.

On February 12 two matches will be played, one with Long Beach in the morning, and the other with San Gabriel in the afternoon. On the following day Los Angeles and Annandale will be seen in action.

Harry Pattee, captain of the Victoria seven, announces the following as members of his team: Martin Chase, R. H. Gillegan, Dr. Howe, Robert Osburn, Orrick Evans and Theodore Hewitt.

CASH ASSURED FOR HILL-CLIMB.

It has been decided to conduct the events to be run in the Box Springs grade automobile hill-climbing contest under the Santa Monica specifications. The sanction of the Western Automobile Association has already been secured.

The committee received assurances today that the $500 desired for the prizes would be forthcoming, and that the greatest drivers on the Coast would enter for the $300, first prize. This will be given to the driver making the best time over the course. The entire programme will be announced the first of next week.

The sweet potato is coming into notice as a promising crop here since the recent agitation for Riverside products. A West Riverside rancher, J. A. Davenport by name, reports that he has grown twenty tons the past season on eleven acres of land. He delivered to the market this morning 2500 pounds of first-class potatoes, which are retailing in local groceries now at six pounds for a quarter. Mr. Davenport is also growing strawberries with great success.

At the request of County Assessor Montague, President Small of the Chamber of Commerce has appointed a committee to consult with the Assessor in the matter of the assessment of citrus fruit property the coming year. The committee comprises E. S. Moulton of the First National Bank; H. F. Grout of the Racket Department Store, and T. F. Flaherty, real estate dealer.

Balls, Receptions, at Coronado.—[Advertisement.

Dr. A. J. Downs, 713 O. T. Johnson Bldg., has returned

LARGEST ONTARIO CROWD.

All Records Surpassed When the Chamber of Commerce Gives Its Annual Meeting—News Briefs.

ONTARIO, Feb. 14.—The largest crowd ever gathered together under one roof in Ontario assembled last evening at the new auditorium in the administration building at Chaffey High School, to boost the Ontario Chamber of Commerce and enjoy the entertainment produced by its members.

Taking part in the "circus" were some of the most prominent residents of the city. A "Smudge and Smile" song composed by President Glenn D. Smith of the Ontario Chamber to the tune of "Tramp, Tramp, Tramp, the Boys Are Marching," and sung by the Chamber of Commerce quartette, composed of Mayor Wellington A. Freemire, E. H. Richardson, president of the Hotpoint Heating Company; H. E. Swan, vice-president of the First National Bank, and George B. Harding, cashier of the First National, expressed admirably, particularly in its last verse and chorus, the spirit of Ontario citizens, as was emphasized by the applause which fairly shook the great auditorium.

Much credit for the entertainment is due Byron P. Glenn, cashier of the Euclid Savings Bank, two of whose original playlets were produced and through whose untiring efforts the event was given a go and swing that insured its success. The entertainment was enjoyed by more than 1200 boosters and netted the chamber in the neighborhood of $500.

AN ERA OF PROGRESS.

Colton Is Stepping Ahead Like a Child of Destiny and Great Things are on Building Programme.

COLTON, Feb. 14.—An era of progress such as Colton has not seen in many a day is now at hand. With the Pacific Electric rushing to an early completion their Riverside to San Bernardino trolley line through the eastern portion of the commercial district of the town, horses and plows tearing up the turf in the main business streets preparatory to the paving of the same, the establishment of several new restaurants which are doing a thriving business, a candy kitchen, an up-to-date theater, contemplated business blocks in the heart of the city and last, but not least, the opening of the new subdivision, Genevieve Mesa, with men of capital behind each movement in this direction, what more is needed to be indicative of the future in store for the Hub City. The knockers are either leaving Colton for greener pastures or else they see fit to keep still and each loyal citizen seems to walk straighter for the pride which he feels in that something is doing at last in Colton. The past tense is forgotten. It's Colton now as she is-to-be.

NEWS BRIEFS.

E. G. Carr, who, with his sons, has conducted the Carr Produce Company, has traded his thirty-acre ranch just east of the city for property at San Pedro and will move there with his family. W. Dakins is the new owner and with the members of his family will establish a home on the ranch.

The following officers were installed by the Knights of Pythias at their regular meeting: Past Chancellor, H. D. Smith; Chancellor Commander, E. A. Beason; Vice-Chancellor Commander, L. J. Weaver; Prelate, C. H. Townsend; Master of Work, H. D. Smith; Keeper of Records and Seals, D. G. Thomas; Master of Finance, A. L. Pierce; Master Exchequer, J. A. Champion; Master-at-Arms, A. B. Seals; Inner Guard, J. C. Button; Outer Guard, Alva Tuller. The installation ceremonies were under the direction of Deputy Grand Chancellor J. Kunzman and Deputy Grand Prelate C. Hill, both of Highland, and at their conclusion a banquet was served.

Members of the Colton Juvenile Band will head the Children's Parade which will be a feature of the National Orange Show at San Bernardino on Tuesday morning next, and have been in diligent practice for the past several weeks in preparing for the honor. They are also to play on the street and in the big tent at night.

The finest climate in California, Arrowhead Hot Springs.—[Advertisement.

Tennis, golf, polo, Coronado.—[Advertisement.

ELSINORE.

ELSINORE, Feb. 14.—The Bundy Hotel management is just completing one of the finest bath-houses among hot springs resorts, so far as sanitary conditions are concerned. The bath-house is for women—has nine tubs and every portion of the floors and walls and baths are of cement, finished in a marbled effect, in pure white.

The water drains are cement, so that there is nothing to corrupt or decay. The men's bath-house will be torn down and rebuilt, as soon as the workmen can finish other work. A handsome new modern hotel annex has recently been completed for this hotel, new dining-room, offices and parlor have also been remodeled and made in every particular modern.

The Elsinore Woman's Club met Thursday afternoon at the home of Mrs. O. W. Amsbury and discussed Shakespeare's ideas of children and delineation of their characters, as follows: Roll call, a saying from one of Shakespeare's children; review, "Shakespeare's Delineation of Children," paper by Mrs. F. L. Carrier, read by Mrs. J. T. Kuhns; "Shakespeare, Himself a Boy," Mrs. H. J. Frothingham; ten-minute discussion, "Does Shakespeare Understand Child Nature?" Leader Mrs. R. H. Kirkpatrick; "Current Events," Mrs. J. T. Kuhns; leader, Mrs. Roy Moore. Mrs. H. J. Wambold was made critic and Mrs. James Gyger was voted to membership in the club.

H. J. Wambold of Elsinore has just returned from Los Angeles, where he was called to testify in the case against the Mutual Benefit and Loan Society, which it is alleged, has been selling lots supposed to be in the city of Elsinore, but found to be in outlying districts and alleged to be misrepresented as to value. Oscar Blengren, a solicitor of the "society," was on trial. The conviction of Blengren, it is hoped, will be followed by the bringing to trial the real organizers of the "society."

Ruby W. Funk, the 2½-year-old son of Mr. and Mrs. J. W. Funk of Los Angeles, died yesterday at the home of his grandmother in Warm Spring Valley, where Mrs. Funk and children were visiting. The little body will be taken to Corona for burial. The father was in Los Angeles at the time of the child's death.

Mrs. Lucy Blanchard, State president of the W.C.T.U., will speak in Elsinore Sunday evening at a union meeting at the Presbyterian Church. Other services will be held by Mrs. Blanchard and her assistants while here.

Get away from fogs. Go to Arrowhead Hot Springs.—[Advertisement.

Lovely weather at Coronado.—[Advertisement.

UNSUCCESSFUL EFFORT.

SAN DIEGO, Feb. 14.—Fred Blunt, charged by Mrs. Edith Little, wife of F. O. Little of Los Angeles, and mother of an 18-months' old child with kidnaping her, attempted to kill himself in a room in a local hotel when Little, accompanied by a policeman, broke into the room this morning where the couple were. A pistol shot was heard as the door gave way and Blunt was soon afterwards hurried to a hospital, where it was stated he would recover. Mrs. Little disappeared from her home in Los Angeles four days ago. She was induced to leave home on a promise of seeing her father, she says. She brought her husband to her rescue by slipping a letter to a boy in the hotel which was addressed to her husband.

Don't overlook Arrowhead Hot Springs during your winter here.—[Advertisement.

No beach like Coronado.—[Advertisement.

FOR NEW LIBRARY BUILDING.

Beaumont Trustees Will Call an Election to Pass on the Matter of a Bond Issue to Cover Cost.

BEAUMONT, Feb. 14.—The trustees of the Beaumont library district are considering calling an election to vote bonds for the erection of a handsome library building on D street at the corner of Grace avenue. The assessed valuation of the district is $786,000, and the proposed site has already been purchased by the trustees. A portion of the building will be used for a City Hall and various city offices. Its estimated cost is $8000.

NEWS BRIEFS.

The local real estate market has been active this week. W. N. Meadows has purchased of J. C. Likins the latter's residence property on Wellwood avenue, one-half block north of D street. J. D. Funk has purchased of J. J. Malcolm three lots on Euclid avenue, near Seventh street, which will be improved with residences. N. C. Beebe has sold to Roy C. Bush a modern cottage at Ninth and California avenue, which has just been completed.

An ordinance providing for an occupation license tax on all persons or firms engaged in business in Beaumont has been passed by the City Trustees. It will go into effect March 1 and imposes a uniform license fee of $1 a month on practically all lines of business.

Fred Dysart, who has been serving as rural mail carrier since the route was established here a year ago, has sent in his resignation. The vacancy will be filled by competitive examination.

The San Gorgonio Club is preparing a Colonial entertainment to be given in the Odd Fellows' Hall on the night of Washington's Birthday, February 22.

Work has been commenced on the construction of an addition to the mercantile establishment of A. T. Gantt on Egan avenue. When completed the store will have a frontage of eighty feet.

N. P. Mader has commenced the erection of a modern Colonial cottage on the residence lot he recently purchased on Edgar avenue.

Want to see a gold mine? Special excursion fares to Goldfield's mining camps February 20 and 21, Santa Fe and Tonopah and Tidewater.—[Advertisement.

The hottest springs in the world, Arrowhead, at San Bernardino.—[Advertisement.

"Coronado," the popular resort.—[Advertisement.

WILD EXHUME THE BODY.

Son of San Bernardino People Killed in Accident, Will Be Cause of an Official Inquiry.

REDLANDS, Feb. 14.—Mr. and Mrs. W. H. Crandell, residing at the corner of Franklin street and Hilton avenue, this city, have just received word of the death of their son, Horace Crandell, Jr., at Swansea, Ariz. According to the reports received by the distracted parents, the young man was killed in an accident over a month ago and it was only by the receipt of a letter from a friend of the family expressing condolence that the parents learned of the tragic death of their son. The young man was an engineer and according to advices received here, Crandell was oiling machinery when his clothing became entangled in a cog and he was drawn in and his life literally pounded out by becoming entangled in the shafting. The parents are at a loss to understand why the mining company with whom their son was working, had not notified them. The company, according to the letter received, buried the young man a few days after the accident and it is the belief that this action was taken to keep the matter secret and to prevent possible suit for damages. Mrs. Crandell and her daughter, Mrs. E. J. Sackett, left this city today for Swansea and they will make a thorough investigation. They expect to bring the remains of their son back to Redlands for interment.

Horace Crandell was 28 years old and he had resided in Redlands for the past twenty-one years. He attended the public schools here and was an active church worker, being a member of the First Baptist Church

No fog, no cold, no dampness at Arrowhead Hot Springs.—[Advertisement.

Coronado rates are reasonable.—[Advertisement.

DEMONSTRATE ALCOHOL TEST.

Bath Proves the Value of Citrus Fruit but Possible Damage Has Not Been Made Clear.

ESCONDIDO, Feb. 14.—The alcohol frost test for citrus fruit was demonstrated at one of the local packing-houses yesterday by Prof. H. D. Young, plant pathologist of the Whittier Agricultural Station of the University of California, in the presence of a few of the growers of the valley.

So far as observed the test, which was applied to lemons that had been in the house a couple of weeks, was satisfactory, the question still remaining unsolved being the effect of the alcohol upon the lemons, which will be determined after a number of days has elapsed.

As is well known lemons float when treated to the pure water bath; with the alcohol-water bath the good lemons sink and the damaged ones remain upon the surface. Prof. Young was accompanied in the trip here by his assistant, M. J. Black, from the State University, and by County Horticultural Commissioner H. A. Weinland and State Horticultural Quarantine Inspector E. O. Amundsen of San Diego.

NEWS BRIEFS.

Ben F. Herring, merchant, is the first to announce his candidacy for the job of postmaster, to succeed Postmaster W. B. McCorkle, whose term will expire in about one year. Others have been "mentioned" and some of these have not denied the reports. But Herring is credited with being the first man to voluntarily announce that he is in the race. He asserts that he has been "in the Democratic harness for twenty-five years and did valuable work in Arkansas and Texas where hard work was needed against the negroes and their managers." Continuing, he says: "Some Democrat will land this office and I might as well be the one. I can handle the office and when it passes to the hands of a Democrat I want to be the original Benjamin Franklin Herring."

Mrs. Josephine Garrett, formerly of Escondido, during which time she was for one term District Deputy Grand Matron, Order of the Eastern Star, has been installed as Worthy Matron of Alamitos chapter of the order, at Holtville, Imperial county.

Nature's wonderland, Arrowhead Hot Springs.—[Advertisement.

Join the crowds at Coronado.—[Advertisement.

Santa Barbara.

SOCIETY WOMAN DIES SUDDENLY.

RESIDENT OF SANTA BARBARA ANSWERS QUICK SUMMONS.

Leader in Baltimore Select Circles Complains of Feeling Ill and in Few Hours Passes Away—President Ripley of Santa Fe Encounters a Haughty Colored Porter.

[BY DIRECT WIRE TO THE TIMES.]

SANTA BARBARA, Feb. 14.—[Exclusive Dispatch.] Lenita Brandt Poundstone, who, with her husband, Commander Homer Clark Poundstone, retired naval officer, arrived in Santa Barbara Wednesday morning, died suddenly early today from apoplexy.

Mrs. Poundstone was a young woman not past the early thirties and had been married but four years. She leaves no children, but two sisters survive her in her native city of Baltimore, where she and her husband made their home.

Mrs. Poundstone was a prominent social leader in Baltimore and her husband, who was appointed to the naval academy from West Virginia in 1874, and in 1905 voluntarily resigned, is well known in naval circles. Both had a number of friends in the society circles of Santa Barbara and had been regular visitors to this city since their marriage four years ago.

Commander and Mrs. Poundstone had leased a home here for the winter. Yesterday Mrs. Poundstone complained of not feeling well. A physician was hastily summoned and diagnosed the case as apoplexy. From the stroke the sufferer did not rally, but soon sank into unconsciousness.

BANKER BUYS HOME.

"Myra Vista," one of Montecito's most beautiful homes, which I. G. Waterman, the young Philadelphia millionaire, built, and which Harold Richardson, the Montreal capitalist, improved and which Mr. and Mrs. Alexander Russell of San Francisco beautified and lavishly furnished, has now passed into the possession of William G. Henshaw, the Oakland banker, brother of Associate Justice F. W. Henshaw of the California Supreme Court. The deal was concluded this week in San Francisco, the McGee agency of that city handling it and Mr. Henshaw paying the Russells, according to accepted reports, $132,000.

The Henshaws had occupied the place during two seasons and their desire to own it has been a matter of common knowledge in Montecito. That they have finally secured it will be good news to their many friends in the valley and in Santa Barbara, for it means that a good share of each year will be passed by them in their Montecito residence.

"Mira Vista" is located on the valley road and is one of the show places of the Santa Barbara coast. It is an ideal home with abundant grounds, beautifully landscaped and has a superb view of valley, mountains and sea.

HAUGHTY PORTER.

President E. P. Ripley of the Santa Fe road was at the depot last night to meet his friend and associate, Victor Morowitz, whose private car was expected on one of the north-bound trains. Stepping up to one of the negro porters standing at the steps of a Pullman car on No. 17, Mr. Ripley inquired if a private car was attached to that train.

"What's the matter with you?" snapped the porter, "isn't this car good enough?"

Mr. Ripley said nothing, but a local attache of the Southern Pacific overheard, and venturing into the embarrassing breach, gave the Santa Fe president the desired information.

The Morowitz private car arrived with the local train an hour later.

Get over that tired feeling. Go to Arrowhead Hot Springs.—[Advertisement.

Coronado for comfort and pleasure.—[Advertisement.

To Relieve Rheumatism

the body-waste producing uric acid must be gradually arrested and the blood purified.

Correct diet is essential. Abstain from tea and anything containing alcohol; eat meat only once a day and take *SCOTT'S EMULSION* after every meal.

SCOTT'S EMULSION is rich in blood-making qualities and makes new blood free from the poisonous products which irritate the joints and muscles; its wonderful powers relieve the enlarged, stiffened joints; and more, *SCOTT'S EMULSION* replaces body-weakness with sound body-strength by its concentrated nourishing properties.

Physicians everywhere prescribe SCOTT'S EMULSION for rheumatism.

SCOTT & BOWNE, Bloomfield, N. J. 12-2

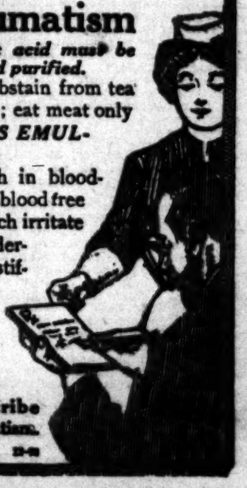

World's Biggest and Best

The Los Angeles Times

Illustrated Weekly

Ready for readers Saturday and Sunday Mornings. The issue for this week contains the following and other

SPECIAL ARTICLES:

MEXICO CITY IN 1913. By Frank G. Carpenter.

PROPOSED NEW PARK IN THE ROCKIES. By a Special Contributor.

THE CITY OF ADRIANOPLE. By Mary M. Coman.

A TREACHEROUS ATTACK. By a Special Contributor.

THE BADGE OF TRUTH. By Genevive Farnell-Bond.

THE FAIRY COACH. By May C. Ringwalt.

THE TALKING MAN. By Arthur W. Peach.

THE BRYANTS. By Will Adams.

LENT IN RUSSIA. By Michel de Krapechevski.

BY THE WESTERN SEA.

"COLUMN FORWARD."

THE EAGLE.

THE LANCER.

"WHO'S WHO."

GOOD SHORT STORIES.

NEW BOOKS AND BOOK NEWS.

ART AND ARTISTS.

CURRENT CARTOONS.

CITY AND HOUSE BEAUTIFUL.

POULTRY CULTURE.

THIS HUMAN BODY OF OURS.

PHYSIOLOGICAL AND PSYCHOLOGICAL.

SEEN IN THE KALEIDOSCOPE.

"HOME, SWEET HOME."

UNIQUE, STRANGE, CURIOUS.

PERSONALS, POETRY AND HUMOR.

You are in the fresh water sea of Opportunity. "You are in the Amazon—dip it up!"

Welcome Tidings

For Your Friends and Kinsmen in the Old Home.

A PREMIUM AND A PRIZE

Los Angeles Times

40-Page

Illustrated Weekly

The Unique Magazine of the Sensuous Southwest.

How You Can Secure It FREE

(See list of rich CONTENTS every week.)

As a means of affording residents of Los Angeles and Southern California an opportunity to promote and exploit this Southwest Pacific land, and to keep their friends in the Middle West and East, as well as beyond seas, informed regarding the unequaled climate, wondrous beauty and remarkable growth and prosperity of this favored section, The Times will mail a separate free copy of its Illustrated Weekly, ON CONTRACT, FOR SIX MONTHS, postpaid, to any address in the United States, for every yearly subscription to the Daily and Sunday Times, costing $9, the cash payments to be made quarterly in advance.

This high-class, intensely interesting, carefully edited California Weekly Magazine is under the editorial direction of Harrison Gray Otis, and is devoted to the development of California and the pregnant Southwest, to the exploitation of their marvelous natural resources and the word-painting of their wonders and beauties. Popular descriptive sketches, solid articles strong in fact, statement and information; brilliant editorials, correspondence, poetry and pictures; the Home, the Garden, the Farm and the Range. Californian in tone and color; Southwestern in scope and character, with the flavor of the land and of the sea, the mountains, slopes, valleys and plains of the "Land of Heart's Desire." Foremost as a vehicle for the needs of prospective home-seekers on the Pacific side, supplying reliable information to all inquirers and to those abroad having kin beyond the Rockies.

Each issue (and there are twenty-six of them in six months) is the equal of a 20-cent book. Sample copies sent on request. Subscription price, $1.00 a year, postpaid.

Spread the Alluring Story of Happy, Sun-Kissed California Del Sur.

TWO REVISED OFFERS

FIRST OFFER: Remit $2.25 to The Times-Mirror Company, Times Building, Los Angeles, Cal., for the first quarterly payment on a contract for one year's subscription to the Daily and Sunday Times, including the Illustrated Weekly, delivered to your home or office, or sent by mail. An EXTRA COPY FREE, of this

Surpassing, Incomparable Weekly Magazine

will be sent for six months' by mail only, to any given address, upon your order.

SECOND OFFER: Or, with a full year's subscription and $2.00 cash in advance, an EXTRA COPY of the Illustrated Weekly will be sent FREE, for 12 months.

These offers hold good for a limited time, but are not made in connection with any other Times Premium.

(Use this form of Coupon, re-writing it on a separate sheet if necessary to insure legibility and accuracy.)

To The Times-Mirror Company, Times Building, Los Angeles, Cal.

Mail an EXTRA COPY of the Illustrated Weekly, FREE, for six months, to.....

.....

and also deliver the Daily and Sunday Times, including the regular Illustrated Weekly, for one year, to

.....

The first quarterly payment, $2.25, is herewith. This order, coupled with your offer, is to be construed as a year's contract between us.

.....

NOTE: Where a full year is paid in advance, $2.00 cash, the Weekly goes free for 12 months. In such cases change the terms of the coupon accordingly.

The Public Service.

SUMMARY OF THE DAY.

Reports received by the Board of Public Utilities yesterday from its engineer on the private water companies indicate that water rates will not be lowered for the next fiscal year, as most of the companies are not making fair returns upon their investments.

The Utilities Board yesterday considered favorably a plan for car stops at alternate streets only in the suburbs to permit of better running time.

The Public Works Board decided yesterday to ask the Council to raise the rates for destruction of rubbish at the city incinerator so as to make that concern self-sustaining.

The Utilities Board yesterday decided to withhold its approval from the application for a street car franchise on San Pedro street, as such a franchise might jeopardize the city's litigation with the Los Angeles Railway Corporation over present lines in that street.

City Treasurer Hance transferred $1,250,000 in gold coin from the Los Angeles Investment Company's vaults to the new vault in the City Hall yesterday.

At the City Hall.

WATER RATES MAY NOT BE CHANGED.

UTILITIES BOARD WORKING ON ANNUAL SCHEDULES.

Report of Commission's Engineer Indicates that Private Companies Are Not Making Fair Returns Upon Their Investments, So No Reduction Is Probable.

Developments at the City Hall yesterday indicate that there will be no change in the water rates that may be charged by private water companies for the next fiscal year, beginning July 1, because of the general showing of such companies that they are not making a fair return upon their investments.

The report of the board's engineer, James E. Barker, on the private companies was filed with the board yesterday, and from it is gathered the fact that the general situation among these companies is not a satisfactory one as to financial returns. This being the case, there is no hope for a reduction of water rates to the consumer who has to depend upon the private companies for service, and will have the tendency, in all probability, to increase the sentiment that the city should take over the management of as many of these private system as possible and supply them with Los Angeles aqueduct water.

A preliminary step in this direction has been taken by the Public Service Commission agreeing to take control of the Vermont Square Water Company's system, which serves 10,000 people, and the permission given the Glendale Consolidated Water Company to turn the city water into the service pipes of its private system.

February 15 is the date upon which the Board of Public Utilities is expected to have its water rate schedules fixed for the following fiscal year, and the work is so well along that it is possible the board's recommendations may be sent to the City Council next Tuesday for the consideration of that body. Then will follow the setting of dates for public hearings before the rates are finally adopted.

LESS STOPS.
FOR SUBURBAN SERVICE.

It is probable the Board of Public Utilities will give its indorsement to a plan providing that street and interurban cars shall stop only at alternate streets outside the congested or downtown districts, using one set of streets as stopping places on the outward run, and the alternate streets on the inward bound trips. The stops would be indicated by red signs at streets where passengers may board cars on the one trip and white signs on streets for the stops on the other trip.

This subject was thoroughly discussed by the board yesterday, and D. W. Pontius, traffic manager of the Pacific Electric, who was present, stated that he believes the proposed innovation will result in much saving of time and will be appreciated by the public after it has been in use a short while.

The Utilities Board and railroad officials will make a trip over the Hollywood line on Monday afternoon, to select stopping places, and this may be the first line on which the new plan will be tried.

MAY RAISE RATES.
FOR RUBBISH DISPOSAL.

The Board of Public Works finds that the operation of the city incinerator is costing more than the receipts for the destruction of rubbish, and it proposes changes that will make the plant self-sustaining. At the present time the incinerator is not of sufficient capacity to burn all the refuse gathered, and a vast amount of this is destroyed in the bed of the Los Angeles River. Another unit and furnace is being constructed at the incinerator, and when this is completed it will have sufficient capacity to handle all the rubbish gathered.

At yesterday's session of the board it was decided to ask the City Council to provide for the difference between the present income and operating expenses, and to change the rate of fees for rubbish disposal service so as to make the enlarged plant self-sustaining. The present rate is 2 cents per 100 pounds for destruction of rubbish and 5 cents per 100 pounds for market refuse. It is proposed to raise these rates to 3 and 6 cents per 100 pounds.

The income from the city incinerator since last August, when the city undertook its operation, has been $3004.50.

GARBAGE PLANT.
A SERIAL DISCUSSION.

About the only decision reached yesterday in a conference between the Board of Public Works and the Finance Committee and special Garbage Plant Committee of the City Council over garbage disposal plants for the city, was that the garbage-fed hog is the least troublesome of destructors.

Specifications under which bids may be received for the installing of either incinerators or reduction plants were taken up and analyzed paragraph by paragraph, but the work was not completed when the conference adjourned to meet again this forenoon.

It was definitely decided that no matter what sort of system is adopted eventually, there must be auxiliary units so that the plant may be kept in continuous operation should there be breakdowns. It is possible that the specifications may be approved today and sent to the Council for action at Tuesday's session.

Decides Against Franchise.

The Board of Public Utilities voted unanimously yesterday to withhold its approval from the application of Frank E. Green for a double-track street railway franchise from Thirtieth street southerly on San Pedro street and South Park avenue to Manchester avenue.

A report was received from the City Attorney, in which he reviewed the litigation between the city and the Los Angeles Railway Corporation over the tracks in San Pedro street, in which the city won the decisions of the Superior Court, but which cases are now in the Supreme Court, and advising against the granting of any franchise that might be a menace to the position taken by the city in this situation. The conclusions of the City Attorney are:

"In my judgment it would be unwise for the city, or any department thereof, which, of course, includes your honorable body, to act favorably upon any application for a franchise such as the particular one under consideration by your board. Favorable action on this application might jeopardize the interests of the city in the pending litigation and furthermore would, in my judgment, be entirely inconsistent with the declared policy of the city to recover and preserve San Pedro street as the line of the municipal railroad, and I recommend that the application be denied."

Wagonload of Gold.

City Treasurer Hance had transferred from the vaults of the Los Angeles Investment Company to the new vault in the Treasurer's office at the City Hall yesterday $1,250,000 in gold. The transfer was made on an auto truck, and the load consisted of 125 sacks of gold coin, $10,000 being in each sack. One police officer in uniform and several plain-clothesmen accompanied the auto on its trip, and the transfer was made so quietly, in the alley between the City Hall and the annex that but few of even the city officials knew of what was transpiring. City Treasurer Hance spent the major portion of the forenoon checking out from the investment company's vaults this wagonload of gold coin.

Thinks Employees Have Fear.

E. C. Kersby of No. 610 Maple avenue, who says he is chairman of a committee appointed by the local union of carpenters, N. 158, with a membership of 1400 in this city, filed a letter to the City Council yesterday asking that body "to safeguard the positions of city employees who would like to testify before the committee inquiring about the cause of the high cost of living and low wages."

City Hall Brevities.

The Board of Public Works awarded to E. A. Baker yesterday the contract for the improvement of Effie and other streets from Lucelle avenue to Fountain street, at a cost of $25,-516.60. The contractor is given 210 days within which to complete the work. This improvement includes the grading and gravelling, the construction of a storm drain and also the placing of concrete stairs at a point on Manzanita street.

The ornamental work on the reinforced concrete bridge across the Arroyo Seco at Avenue Twenty, has been completed and was formally accepted by the Board of Public Works yesterday. This work cost $3000. Ornamental lights are to be installed.

The Board of Public Works took under advisement yesterday the request of the City Council that it reconsider its action in awarding the contract for the paving of Dorchester avenue. Notice of the award was given its first publication yesterday, and the contract cannot be signed until ten days have elapsed from the first publication.

The Public Utilities Board was informed yesterday by officials of the Pacific Electric Company that the temporary tracks at the rear of the Sixth-street depot, for the purpose of handling cars on the Long Beach and San Pedro lines, will be installed within the ensuing few days. Special rail work for these tracks is being made at the local shops and it was stated that the tracks can be installed within three days after the work is started, and that immediately thereafter the south-bound car service would be started from that point instead of from the Main-street entrance to the Sixth-street depot.

The Public Welfare Committee of the Council decided yesterday against recommending the employment of a special physician for attendance at the city inebriate farm, and decided that the police surgeons should have these duties in addition to their work at the Receiving Hospital.

When the petition from San Pedro citizens, asking for the location of a municipal reading-room and recreation center on the water front at the harbor, was before the Public Welfare Committee yesterday it was announced that negotiations are pending with the Y.M.C.A. for the establishment of a branch of that institution at San Pedro, which will cover practically the same work desired by the petitioners.

The San Pedro Transportation Company made its report to the Harbor Commission yesterday on its first year of business under the provisions of its franchise which require that it pay 2 per cent. of its receipts to the city. The company gives as its receipts for the past year: Fares, $36,-437.10; other income, $1218.05, or a total of $37,655.75, of which the city will receive $753.12.

The Harbor Commission has received word that C. W. Cook, Pacific Coast manager for the American-Hawaiian Steamship Company, is due to arrive in Los Angeles today, and that he will immediately take up the proposition of securing a franchise from the city for the company's proposed 930-foot wharf south of the Southern Pacific slip at San Pedro.

Cancelled checks representing payments of more than $20,000 by the Mayor out of specially appropriated city funds for the apprehension of the Times Building dynamiters are missing from the Mayor's office and no trace of their whereabouts can be found. The Mayor has ample evidences, however, of the amounts thus expended, with the check stubs, and has secured duplicates of his reports to the Council thereon from the public records.

Bids were opened by the Board of Public Works yesterday for the installation of the ornamental lighting system on Seventh street, from Hoover street to the Los Angeles River. The bids range from $24,997.60 to $31,-641. The bids were referred to City Electrician Marshan for checking.

Saturday Candy Special

STANFORD CHOCOLATES

50c Grade at, the pound..... 20c

Take Some Home With You for Sunday.

Chocolates that have won the praise of all who have eaten them, and well they deserve it, for they are the result of years of experience.

Hamburger's

LARGEST DEPARTMENT STORE WEST OF CHICAGO.

Broadway, Eighth and Hill Streets.

Ottoman Ratines 35c

Near Linen 25c

—Durable white material, with a permanent linen finish. Ideal for middy blouses. Spring and Summer dresses and suits.

—Entirely new and unquestionably the leader among the Spring fabrics. White grounds with pencil stripes of black, pink, blue or lavender.

Outfit the Boys and Girls Here Today

Play Yards $4.95 and $6

Of quarter-sawed white oak, in Mission finish; 35x46 and 44x72-inch sizes. Can be folded out of the way when not in use.

And outfit them at Hamburger's. Mothers who have tested it and know proclaim this the Headquarters for children's wearables. The children are away from school so it is naturally the day to shop for them—that is why we have made Saturday Children's Day at Hamburger's and feature items of interest for them.

Roller Skates $1.50

Suitable for boys or girls. All steel construction. Extension, 8 to 11 inches. Would delight any youngster.

Boys' $10.00 to $12.50 Suits $7.50

—Strictly hand tailored suits. Broken lines from late Winter and early Spring stocks, including blue serges, stripes and mixtures. Coats have haircloth front that will always retain their shape. Sewed with silk throughout. Not all sizes in each style, but all sizes from 7 to 16 years in the lot.

Suits for Boys at $5.00

—Made of all wool materials—blue serges and fancy mixtures and stripes. Double breasted or Norfolk styles. Pants with belt loops and suspender buttons. Sizes 6 to 17 years.

The New Band Caps 50c

—Exact duplicates of the men's high priced caps. Made in full shape with band running around the back. Unbreakable visors. All wool in gray and tan.

Boys' Rubber Sole Tan Oxfords $3

—A popular fad with the men, so it is sure to be with the boys. —These are exact duplicates of the shoes the men are wearing. Durably made and fashionable in appearance. Sizes from 2½ to 5½.

The Management Invites All the Children of Los Angeles to Visit Our Arrow Theater Today, FREE of Charge, if Accompanied by an Adult.

The program includes five first-class reels. (Fifth Floor)

Girls' $7.50 to $10 Serge Dresses $5.00

—We especially ask the mother who has been making her daughter's clothes to see these dresses today. We feel certain she will decide they are made as well as even she would wish.

—One-piece models of French serge, in brown, navy, Copenhagen, red and black. Sizes 6 to 14 years. Also Norfolks and regulation Sailor dresses, 6 to 8 years.

Girls $7.50 to $10 Coats $5.00

—In full length—straight or Norfolk models. Materials include chinchillas, corduroy, Venetian broadcloth and mannish worsteds.

—Also Reefers. Various colors in mixtures and stripes and black and white checks. Have tailored collars of self material or velvet. Emblem sleeves. Sizes 6 to 14 years.

Girls' Middy Blouses $1.50

—In regulation, Norfolk or Russian styles. Indian Head or Galatea, with red, navy, white or black and white striped collars. Have lace bows or four-in-hand ties. Sizes 6 to 20 years.

Girls' $5 Dresses and Reefer Coats $3.75

—Dresses—one-piece models, with plaited skirts. Made of serge or mohair, trimmed with braid, satin or velvet. In sizes 6 to 14 years.

—Reefers of fancy worsteds, in gray and tan mixtures and black and white checks. Also in sizes 6 to 14 years.

—Ribbons at 25c Per Yard—Dresdens, pompadours and fancies in all colors. Also moires and taffetas of unusual weight and luster.

At the Courthouse.

QUESTION MIGHT STIR SOLOMON.

WHEN IS A WOMAN TOO OLD TO TACKLE MARRIAGE?

Puzzler Figures Conspicuously in Suit Surrounding Centenarian. She Cannot Marry Because Guardian Refuses Consent—Some Interesting Complications.

When is a woman too old to marry?

Superior Judge Rives will tackle the debatable question next Friday.

Marsellina Elisalda, 105 years old, has a license to marry Plesantina Leon, aged 80. The wedding was interrupted a few weeks ago when the court appointed Mrs. Claudia Lugo Mrs. Elisalda's guardian. Opposition to the guardianship developed, and it was threshed out yesterday in the Probate Department of the Superior Court.

Leon was present, but Mrs. Elisalda remained at her home on Sunset boulevard. Mrs. Lugo contends the centenarian is incompetent. This is denied, and Attorney Wehrle asserted the court has no jurisdiction in the matter, Mrs. Elisalda never having been served in the citation. Consequently, she had no opportunity to contest the petition of Mrs. Lugo for the appointment of a guardian. Further, Wehrle asserted the petition asks only for a guardian of her estate and not of her person.

"I want to see this old lady," Judge Rives said. "I want her brought into court. Have her here next Friday."

Wehrle promised to do so.

Later Judge Rives said he understood Mrs. Elisalda has a license to marry. This complicates matters, for, having a guardian, she cannot wed Leon without Mrs. Lugo's consent. As she has been Leon's common-law wife for half a century, it is alleged, Leon lays claim to half of the community property. If the court sanctions the marriage, Mrs. Lugo will lose her guardianship. The real fight centers around this point, for Mrs. Elisalda is reputed to be worth $75,000.

Judge Rives's reason for wanting Mrs. Elisalda in court next Friday is to question her regarding the papers alleged to have been served on her.

REARED IN LUXURY.
WOMAN FACES WORLD.

An impassioned plea was made yesterday by Attorney Charles F. Hanlon of San Francisco, for Mrs. Margaret Dillingham, who, reared in luxury, will, he asserted, be compelled to scrub floors for her support unless provided for by her husband, William C. Dillingham of the Dillingham Printing Company.

The plea was made after Judge York had non-suited Mrs. Dillingham's divorce complaint, in which another woman is named. Dillingham asserted he owns only 2 per cent. of the stock of the Dillingham Printing Company, his daughter, May Agnes, holding certificates calling for $14,-000 worth of stock. He said he is paid a moderate salary.

The contention of Mrs. Dillingham is that Dillingham owns 55 per cent. of the stock and the receipts of the company average $700 a month. Dillingham fought her pleas for alimony, alleging his financial disability to assist his wife and take care of other obligations. When it was apparent there was little hope of obtaining a sufficient sum monthly for his client's support, Hanlon declared the only resource for Mrs. Dillingham is to perform manual labor, and this, he declared, she is physically unable to do.

Judge York granted her $20 a month alimony; ordered $100 attorney's fees for Hanlon, and instructed Dillingham to pay the court costs of $65. He said Mrs. Dillingham should be provided for, but there are two things that challenged his mind. One is her statement that when she married Dillingham she did not expect to work, and the other, that she could not tell how many times since her marriage she had gone to San Francisco and San Diego.

Hanlon announced his intention of appealing to the Supreme Court.

LITIGATION THICKENS.
STEPMOTHER—STEPCHILDREN.

Airing of the Rheinschild family differences was begun yesterday in the Probate Department of the Superior Court, but after a partial hearing the case was continued by Judge Rives. Four suits are pending. One is directed against the widow of the late George Rheinschild, contractor, for her removal as executrix and to recover for the estate property in Boyle Heights worth $7000, which Mrs. Rheinschild alleges was deeded to her as her separate property.

Another suit is for a reduction of the family allowance of $150 a month. The third is brought by the widow against her stepson, Walter, to recover two lots at Hollywood, valued at $5000, which it is alleged, Rheinschild deeded to his son. An objection to the final account completes the litigation.

Rheinschild had four children by his first wife and two by the second. He left an estate worth $50,000, the bulk of which is given to the widow and her children. The legal battery is Newmire and Morris, representing Walter Rheinschild, contestant in two and defendant in one action. Murphy and Poplin, represent the estate.

REVEALS SECRET.
STRONG BOX IN COURT.

The secrets of a strong box stored at the All Night and Day Bank were revealed in Judge Houser's court yesterday. It was supposed to contain evidence that a former husband of Rosa Brian was a convict. This evidence was to be used by Austin Brain, a step-son, to get the administration of his father's estate away from his step-mother.

The box showed letters from H. J. Hart to Rosa, addressed as his wife. It appears, however, that they were not married. Her claim as the wife of Brian was good, and on her nomination Wilson Blaize was appointed administrator. She had previously been appointed special administratrix, but Attorney Rosenkrans substituted Blaize's name for her petition to be appointed administratrix.

Brian left an estate of $50,000. Austin, his son by a former marriage, worked as a porter in a local hotel. When his father died he tooks steps to share in the estate, directing the fight against his step-mother.

PRINCELY PRIZE.
SEEKS INTEREST IN RANCH.

Charles A. De La Osa, who returned to Los Angeles last year after an absence of thirty-six years, was claimant in Judge Monroe's court yesterday to a half interest in a 4500-acre ranch in the San Fernando Valley, worth approximately $1,000,000. His suit is against the Amestoy Estate Company. He alleges he was tenant in common with the company, the present owner.

De La Osa's father was Vicente De La Osa, who held the ranch on patents from the Mexican and United States governments. Vicente died intestate and his widow, Rita, as administratrix, sold the property. It passed through various hands until acquired by the Amestoy Estate Company, heirs of Domingo Amestoy, deceased.

De La Osa made the claim that his mother, when she sold the ranch, had authority to sell only her widow's interest, and that immediately on the death of his father he was entitled to an undivided interest.

OFF HANDED TALK.
BOY OWN INTERPRETER.

Eugene Smith, 13 years, and George Harrington, 14 years, were taken to the Juvenile Court yesterday charged with the theft of $4.15 from a store on East Third street. Smith's parents are deaf and dumb, and the lad had to undergo the embarrassing ordeal of asking them about his general behavior.

The boy's nimble fingers described curves and circles, and the father and mother less swiftly replied. It was an interesting sight, for if the parents repudiated the lad it would go hard with him.

He was given a good recommendation. The court placed both Smith and Harrington on probation for one year. Their parents made good the sum they stole.

FLOOD SUIT.
COUNTY NOT RESPONSIBLE.

The contention of J. C. Simmons, a ranchman, that the county is responsible because the San Gabriel River overflowed its channel and damaged his land to the extent of $10,000, was not accepted by a jury in Judge Dooling's court yesterday. Judgment was given for the county.

Simmons is one of fifteen ranchmen who brought suit against the county for damages aggregating $150,000. The county won the first suit before Judge Craig. Simmons asked for a jury trial. It is problematical whether the other suits will be tried. The county was represented by Deputy District-Attorneys Hanna and Hill.

WORK HALTS.
STABLE HEADS TO SUIT.

George Curtis, a contractor, has contracts for more than $60,000 worth of street improvements, and bought twenty-seven head of horses which he will employ in the work. He bought a lot on Breed street, Boyle Heights, and built a stable, but an ordinance prohibits keeping more than six animals in one stable within the city limits.

Curtis was arrested January 13, last, and the case was set for trial in the Police Court yesterday. He obtained an order to show cause, restraining the city from enforcing the ordinance.

LEAVES DYING SON.
COURT PUNISHES FATHER.

E. O. Brooks, a sawyer, paid the penalty yesterday of unusual callousness. It was shown by the report of the probation officer that while his 4 year-old son Elmer was dying at the Children's Hospital, he went to Redding. The charge against him is failing to provide for his children, Elmer and Edna.

If it was not for the fact that a stigma would be cast on the surviving child, Judge McCormick said yesterday he would send Brooks to the penitentiary. He sent him instead to the chain gang for one year, and the payment he will receive from the county will go toward the support of Edna, aged 2.

New Incorporations.

Articles of incorporation were filed yesterday as follows: Mountain Orchards Company, incorporators T. J. Phillips, E. M. Williamson, H. W. Joiner, C. J. Chambers and E. H. Sanford; capital stock $20,000, subscribed $250. Panama Hotel Corporation, incorporators H. W. Foster, Jack Garret, F. R. Love, D. Marks and V. C. Williams; capital stock $125,000, subscribed $500. National Mausoleum Company, incorporators L. H. Sherman, M. S. Foss, J. C. Ferrell, W. H. Hiatt, E. M. Selby, Kenyon Warren and W. J. Nicholson; capital stock $1,000,000, subscribed $700. California School of Massage, incorporators G. O. Wold, Sarah A. Wold and A. A. Kidder, Jr.; capital stock $5000, subscribed $30. Los Robles Land and Fuel Company, incorporators E. G. Tilton, G. A. Nehrhood, E. F. Staples, J. O. Horton and C. E. Joslin; capital stock $100,000, subscribed $100. Woman's Club of Hollywood, California, incorporators Martha M. Smith, Mrs. B. W. Harper, Mrs. A. G. Schloesser, Mrs. A. L. Leonard, Mrs. A. H. Gurney, Mrs. H. L. Knox, Julia L. Redhead, Phoebe M. Douglass, Katherine Givens, Theodora Macomber and Emily D. Widener.

BURKE'S Dry Gin is selected by connoisseurs who appreciate a clean, delicately flavored gin.

The Inferior Courts.

FURNISHES CASH TO BE RELEASED.

DETECTIVES SEARCH FOR TWO ALLEGED SWINDLERS.

Tailor Left in Charge of Establishment Held Under Bond Charged With Fraud—Two Other Concerns Believed to Be Doing Business Here in Similar Manner.

J. Greenbaum, a tailor, and believed by the police to be one of the proprietors of the Great Eastern Suit Company, which concern became defunct after defrauding hundreds of women of the city out of various sums of money, was arraigned on a misdemeanor complaint, charging fraud, before Police Judge Frederickson yesterday. He pleaded not guilty and his case was set for Tuesday. The court demanded $500 bail, which was furnished.

Since the expose in The Times, Central Station detectives have searched the city and sent telegrams country-wide in an effort to apprehend Louis Treiner and Charles Launer, the managers of the company. Detective Zeigler, who has been placed in charge of the case, assisted principally by Policewoman Gilbert, said yesterday he is convinced that both men have by this time left Los Angeles and are hiding in some city near by, failing to go far on trains or steamers for fear of being picked up on the descriptions sent out by the police.

Mrs. Gilbert admitted yesterday that the police have reason for believing that two other concerns, similar in mode of operation as the Great Eastern company, are making a house-to-house canvass throughout the city in their efforts to get money from unsuspecting women.

The operations of these two alleged companies and the men at the head of them are being watched by Central Station officers. If their actions are found to be questionable and sufficient evidence can be secured against them Deputy City Prosecutor Stafford says he will issue complaints.

"Since the expose of the company's methods," said Mrs. Gilbert, "I have received between 600 and 700 complaints. There is no telling how many other people have been caught, but have kept their losses to themselves. We hope to have one of the men in custody within the next twenty-four hours, for we have a tip in which direction he went when he left Los Angeles."

Left Fruit Unprotected.

Ben and Harry Herowitz, brothers and storekeepers, No. 554 South Main street, were fined $20 or twenty days each yesterday by Police Judge Frederickson for exposing for sale without proper protection fruit and vegetables. An ordinance provides that certain kinds of fruit and vegetables and foodstuffs not in packages, when exposed in front of stores, must be protected from dust and dirt. Their arrest is the first in a crusade which the City Prosecutor's office is making in an enforcement of the ordinance.

Places Spite Chairs?

"Spite chairs" and an alleged illegal opening of mail figured largely in a disturbing-of-the-peace complaint which Mrs. Staunton Mellon yesterday secured in the City Prosecutor's office against Mrs. Edward Cunning. The warrant was issued by Police Judge Frederickson.

Mrs. Mellon made the representation that she and Mrs. Cunning use opposite sides of a store building at Eighth and Hill streets. Mrs. Mellon is a milliner and Mrs. Cunning sells corsets. The former declares for some time they have not occupied the store in harmony, their bickerings finally leading, so Mrs. Mellon affirms, to Mrs. Cunning so placing chairs in the center of the store that customers could not readily pass from the corset side to the millinery side of the building. Mrs. Mellon also made the statement that Mrs. Cunning had opened some of her mail.

Mrs. Cunning's side of the story will be told when she is called to trial.

Purged of Contempt.

F. A. Calkins, head of the Standard Construction and Supply Company, was purged of contempt of court by Judge Frederickson. It appeared that in a criminal action brought against his wife in accepting money from Calkins testified that to the best of his knowledge the court was intended. Calkins said that, inasmuch as he had been fined $100 by the court in the action from which the contempt proceedings grew, he considered the defendant the loser of the fine and discharge him.

NOT USED TO PAVING.

W. E. Palmer, a Reno miner, of the Big Horn Basin, Wyoming, sustained a broken leg yesterday when his $350 horse slipped and fell on the pavement at Fifth and Main streets. The man's horse was also slightly injured. Palmer was removed to the Hospital of the Good Samaritan.

JURY IS UNDECIDED.

Fails to Fix Responsibility for Death of Child Killed by Speeding Autoist.

A Coroner's jury yesterday failed to fix the responsibility for the death of Georges D. Winnerek, the 6-year-old boy run over and killed by the driver of an auto Wednesday [illegible]. The child, 8 Farris of Rawlins, Wyo., [illegible] simply found that the boy came to his death at Ninth and Santee streets, as held at the inquest, and that the driver of the above described machine was not to blame. Forrest Farris, charged with manslaughter by the police, is out on $1000 bail. The boy was the son of Martin Winnerek, [illegible] 775 Gladys avenue.

A blow on the head, inflicted in an unknown manner, caused the death by blood on the brain, was the verdict of the coroner's jury in the death of Quinn, a bartender, found dead in a drunk-tank in the City Prison Tuesday forenoon. The inquest was held at the instigation of the dead man's wife and relatives, who declare that he had been the victim of foul play. It is the opinion of the police that Quinn sustained the injuries when he fell in a liquor concern.

The Coroner will hold an inquest this morning at the Pierce Undertaking Parlors on the body of Thomas Pierce, 72 years old, No. 125½ East Fifth street, who succumbed to injuries received when knocked down by an automobile at Third and Spring streets.

(Continued on Page II.)

BOTH PARTIES SUED.

Court Listens to Story of Alleged Tenement Conditions.

Alleged Flimsy [illegible]

It was a case of "he-s-she" in Justice Summerfield's court yesterday, when John E. Lynch sued to collect $150 in connection with the sale of realty from him to Mrs. Margaret Ponpt, who had leased the property to [illegible] ing-houses at No. 127 South Main street for property in several [illegible] which she had rented.

Ira H. Stubbs, a realty agent, has been called in several [illegible] transfer. Mrs. Ponpt claims that she had received from Lynch [illegible] acres of land in San Bernardino county, some city property at [illegible] seph, Mo., and a lot at Redondo. The last she imported [illegible] made.

"It's all up and down," the judge told the court. "You would have to [illegible] and to the other. It's a [illegible] would have to walk [illegible] attick fast. It's a question [illegible] goats, not a case for [illegible] tion."

Upon her admission that she had been running [illegible] the rooming-house, the court [illegible] cumbered by a [illegible] and that she [illegible] the property. In order to get the [illegible] bargain, Stubbs [illegible] the case [illegible]

Table of Contents.

Part I.

In Intervention at Present.
Rebels Intercept Gunboat.
The Picture of Frightful Horror.
Rebels Fully Prepare Break.
Hostilities on Pacific Slope.
Many Troops on the Border.
For Tribute to Sherman.
Lining Bodies to Advantage.
Rebels Wise in the Courts.
Los Angeles County Correspondence.
Story from South of Tehachapi.
Day in Brief; Vital Record.

Part II.

Real Advance in Frank Legislation.
Boulevard-to-Boulevard Building.
Auto Service: City Hall, Courts.
Financial Pens from Points, Verse.
Fruit and the Citrus Fruits.
Successful Charities Hedge Many.
Industrial Bureau for Los Angeles.
Excursion to Ride Harbor.
Ports Have Strong Hope.
Rebels Lead Schemes Fishy.

Part III.

Society News and Current Plays.
Women's Work, Women's Clubs.
Music and Musicians.
Mrs. Richard Roderick, Suffragist.
In the Public Schools.
Doings in Local Society.
Out-of-Town Social Notes.

Part IV.

Real Estate Section.

Part V.

Classified Advertising.

Part VI.

Editorial and Comment; Realty News.
Letters from Readers.

Part VII.

Back to Regions Shack.
Classified Ads in Demand.
Lessons in Vocabulary.
Song in the Wanderer's Pass.
Letter to Highway Commission.
Letter on Hereafters John.
Real Reckless Get the Knife.

Part VIII.

Boxing and Sports.

Part IX.

Magazine and Fashion Sheet—In Colors.

ILLUSTRATED WEEKLY.

Complete—32 Pages.

SUMMARY.

[illegible] Clear. Wind at 5 p.m., southwest, 11 miles. Thermometer, highest yesterday, 71 deg.; lowest, 41 deg. Forecast: Fair Saturday and Sunday; light north winds [illegible] Part V. For complete weather report, see Part V.

Here is a clear and complete News Summary in [illegible] the leading news of the day collected [illegible] (Thursday). In order to get the full story of the [illegible] complete, there [illegible] the features of the case, cannot be [illegible] adjacent, on last pages.)